THE LINCOLN STAR

61ST YEAR | No. 143 | LINCOLN, NEB., SATURDAY MORNING, MARCH 16, 1963 | 10 CENTS

4 New Cage Champs To Get Crowns Today

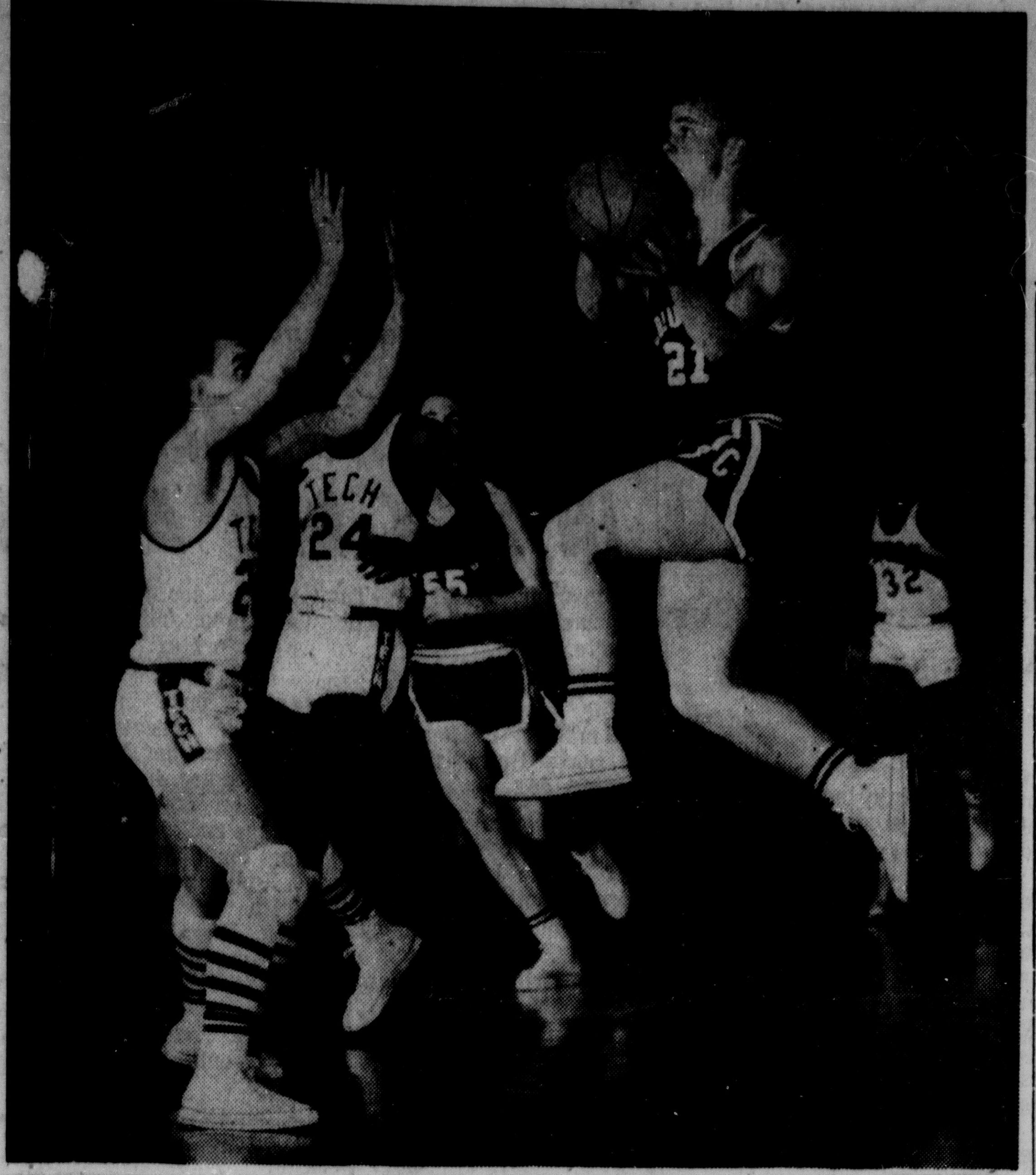

STAR PHOTO

DRIVING DISCOVERER . . . Columbus' Leon Fickle (21) drives toward basket against Omaha Tech defenders.

Class A	
Omaha Tech 83	Columbus 54
Creighton Prep 62	Omaha Central 50
Class B	
Minden 60	Ogallala 55
Falls City 64	Pierce 55
Class C	
Gibbon 58	Scribner 54
Utica 52	Tecumseh 39
Class D	
Herman 50	Maywood 45
De Witt 58	Polk 35

Commies Infiltrate Brazil Government

U.S. STATEMENT SHOWS CONCERN

. . . Over Goulart Policies

By JOHN M. HIGHTOWER

Washington (AP)—The United States said Friday Communists have succeeded in infiltrating the government of Brazil. It did not elaborate.

The potentially explosive public assertion came in the midst of important Brazilian negotiations with the U.S. government for extensive financial assistance.

Whether the statement was calculated as a deliberate move in efforts by Washington to get Brazil to take a more decisive stand on Communist issues was not clear. There was considerable confusion in the way the State Department handled it.

Deep Concern

But there was no doubt that it reflected a deep concern in high official quarters over the policies of Brazilian President Joao Goulart. Brazil in the past has been one of the countries in this hemisphere most reluctant to take any strong actions against the Communist regime of Prime Minister Fidel Castro in Cuba.

The allegation of Communist infiltration of the Brazilian government —originally attributed to U.S. Ambassador Lincoln Gordon — attracted widespread attention in Brazil.

A spokesman for the Brazilian Embassy said there would be no comment. Nor was there any from that country's finance minister, San Tiago Dantas, currently in Washington seeking extensive U.S. aid, including the release of some $84 million in aid which was withheld following the abrupt resignation of President Janio Quadros in 1961.

Help Gordon

One of the State Department's purposes in taking a public stand obviously is an effort to get Gordon out of a potentially embarrassing situation in his relations with the Brazilian government.

This was the sequence of confusing statements:

—The statement was issued Thursday, over Ambassador Gordon's name, in a printed report issued by a House foreign affairs subcommittee on inter-American affairs.

—State Department Press Officer Lincoln White told newsmen Friday that the statement had been given to the subcommittee "on the responsibility of the department, and it is improper to attribute any part of the text to Ambassador Gordon." The implication was that the subcommittee had made an error in printing the statement, or that newsmen had somehow misconstrued it.

Exactly

—A spokesman for the House subcommittee said the document, including its title, was printed exactly as it was received from the State Department. "I don't know if Mr. Gordon ever saw it," the spokesman added, "but that's what we got."

—White then told newsmen "there apparently has been a minor misunderstanding about the authority for the statement," adding: "The Department was under the impression that it was forwarding to the committee departmental views. There is no difference of opinion about the contents."

The series of events left unsettled the matter of Brazil's reaction to Gordon as U.S. Ambassador, but it served to point up sharply the issue of Communist influence in Brazilian affairs, (as Washington sees it.)

White and other officials said they could not spell out how or by whom this influence might be exerted. They declined to be specific as to the nature of the alleged infiltration into the Brazilian government itself.

BOY DOES OWN SALVAGE JOB

Paul Sexton, 12, of Logan, W. Va., knew where he could get two cents apiece for pop bottles, but found that carrying a case of bottles through muck left by floodwaters was hard work. He figured dragging them might be easier. That's tough too, so he decided to rest. He said he thought he'd buy some canned pork and beans, a loaf of bread, and "maybe some candy."

Omaha Tech High Faces Creighton Prep In Class A

By DON BRYANT
Star Sports Editor

Four brand spanking new basketball champions will be crowned at the University of Nebraska Coliseum today — and all of them have been waiting quite a while to celebrate a title.

That was assured Friday as finalists in all classes were decided in the 53rd annual Nebraska State High School Basketball Tournament.

As the throngs of fans — there were 10.000 at the NU Coliseum Friday night, for example — filed home, here's the way the Saturday program shapes up:

Class A — Omaha Tech vs. Creighton Prep at 8:45 p.m.

Class B — Minden vs. Falls City at 7:05 p.m.

Class C — Utica vs. Gibbon at 1:45 p.m.

Class D — De Witt vs. Herman at 12:05 p.m.

No Recent Champs

None of the finalists have enjoyed championships in recent years, while Herman and Gibbon have never captured a title trophy.

The Class A finals will match two of the finest teams in the state — both were ranked either 1 or 2 all season — and both clubs possess outstanding individuals.

Friday night Tech, paced by fabulous Fred Hare, ripped Columbus 83-54 to establish the highest Class A total since new records were launched in 1960. And Hare pumped in 35 points to erase the 33-point mark established Thursday by Creighton Prep's Wally Anderzunas.

Going into the finals, Hare has a total of 57 points while Anderzunas has 54.

Won In Twenties

Tech has been in the finals 7 times — the Trojans lost to Lincoln Northeast last year — and has won 4 crowns, but the last state title was way back in the Tech "golden era." Tech won in 1921-23-25 and 1926, but hasn't been in the throne room since.

Creighton Prep also has fought for the title 7 times and has won 5, the last back in 1945 when the Junior Jays popped Scottsbluff, 33-23.

It's been a long time for the Class B finalists, too.

Falls City, which whipped Pierce, 64-55, Friday night at Pershing Auditorium, has never won in its current bracket. But the Tigers were Class A (6-class tourney) in 1956 and won the Class A title in 1939.

Minden's last title came in 1958 when current Lincoln High coach Alden Johnson was at the helm. The Whippets were a Class B entry in the 6-class affair.

Upset Of Day

The 1963 Whippets get credit for the upset of the day Friday, bouncing favored Ogallala, 60-55, at Pershing.

Gibbon, which had to play the entire second half of its afternoon Coliseum clash with Scribner without high-scoring Kurt Lauer—he fouled out in the first half—gained the finals by posting a 58-54 win.

Utica moved into the Class C finals against Gibbon by breaking loose from Tecumseh in the second half and posting a 52-39 victory.

While Gibbon has never won a state title, Utica did win a Class D crown in 1957 and captured Class O in 1923. The Tigers were runners up to Spencer last year.

De Witt gained revenge over Polk—which beat the Panthers in the Class D finals last year—by socking the Cubs, 58-35, Friday afternoon at Pershing. Herman took Maywood, 50-45, for its first shot at a state title.

De Witt won Class G in 1920.

Russian Troops Sail From Cuba

Havana (AP) — The Russian passenger liner Admiral Najimov sailed Friday night with perhaps as many as 2,000 homeward-bound Soviet troops.

No information was available on the passenger list. But hundreds of young Russians, carrying small bags and packages, had gathered at the waterfront during the day in Soviet-built army trucks.

The Soviet Union has promised to remove several thousand military personnel from Cuba by mid-March, but in Washington, some authorities said privately the Russians seemed in no hurry to keep their word.

Crowds were visible during the day milling inside the former Ward Line pier where the 13,286-ton ship was moored. At least 20 olive green trucks with benches for carrying personnel were parked outside the pier and others were inside.

Blanket Rolls

Some of the trucks that brought the young Russians to the waterfront were laden with suitcases and blanket rolls.

The Russians wore sport shirts and slacks.

The Najimov, formerly the German Berlin, sailed last Dec. 26 with a large number of Russians. She had been back here for about a week, moored at the former United Fruit Co. pier.

In Washington, no executive branch spokesman was commenting on reports of Soviet troop pullout—reportedly on orders from President Kennedy before he left for Palm Beach, Fla.

Remain Mum

Officially, the White House and Pentagon remained mum. State Department Press Officer Lincoln White would tell newsmen only that the department would have nothing to say over the weekend. He declined to answer "one way or the other" as to whether the United States was satisfied with the rate of the Soviet pullout.

LEGS BROKEN IN ACCIDENT

A 27-year-old Lincoln man suffered two broken legs in a car-pedestrian accident on Hwy. 34 in West Lincoln early Saturday morning.

A spokesman at St. Elizabeth Hospital identified the man as Alvin Adams of 2401 West O.

According to investigating officers, the mishap occured when Adams got out of his car to untie a chain on the rear bumper. The chain had been attached to pull the vehicle from the ditch.

Adams was then struck by a car driven by Forest Brown Jr., 23, of 2510 No. 64th.

Morrison Announces Approved Guard Plans

By BETTY PERSON
Star Staff Writer

The approved reorganization plan for the Nebraska National Guard — now to be known as the 67th Infantry Brigade — was announced Friday by Gov. Frank Morrison.

Word of approval from the National Guard Bureau in Washington clears the way for the reorganization or conversion to the new troop structure to be made effective throughout the state April 1.

The new plan provides for Nebraska its own brigade at a slightly higher authorized strength, and also marks the first time in recent history that the National Guard combat forces allotted to Nebraska have not been split with other states.

Prior to World War II Nebraska elements were a part of the 35th Infantry Division, and after that war became a part of the 34th Infantry Division.

Gov. Morrison said the numerical designation of the 67th was chosen to commemorate Nebraska's 1967 Centennial celebration.

Most units' numerical designations remained unchanged, such as the 134th Infantry designation retained for the brigade infantry elements, the 128th Engineer designation retained for engineer elements, and the artillery kept the 168th designation.

Camp To Be Used

Camp Ashland will continue to be used as a base for all Army Guard flying elements and all Army Guard aircraft will be permanently based at H. J. Paul Army Airfield at Ashland — the only airfield operated by the Nebraska Army Guard.

The governor said that no full-time Army Guard employe will lose his job as a result of the reorganization.

This is the new station plan, including the units, locations and authorized strength (complete details to be announced prior to April 1):

Lincoln — HQ and HQ company, 67th Infantry Brigade; 164 men.

Omaha — HQ and HQ company, First Battalion 134th Inf. 192 men.

Wayne — company A, first battalion 134th Inf.; 78 men.

O'Neill — 2nd Rifle Platoon and Weapons Platoon Company A; 77 men.

Norfolk — Company B First Battalion 134th Inf; 139 men.

Columbus — Company C First Battalion 134th Inf; 139 men.

Beatrice — HQ and HQ company Second Battalion 134th Inf; 192 men.

Nebraska City — Company A Second Battalion 134th Inf; 139 men.

Auburn — Company B Second Battalion 134th Inf; 62 men.

Falls City — 2nd Rifle Platoon and Weapons Platoon Company B Second Battalion, 134th Inf; 77 men.

Seward — Company C Second Battalion 134th Inf; 78 men.

Fairbury — 2nd Rifle Platoon and Weapons Platoon Company C Second Battalion 134th Inf; 77 men.

Lincoln — HQ and HQ Battery 168th Artillery Group With Aviation Augmentation; 61 men.

North Platte — HQ and HQ Battery Second Howitzer Battalion 105mm self-propelled 168th Artillery with aviation augmentation; 91 men.

Ogallala — Battery A Second Howitzer Battalion; 77 men.

Lexington — Battery B Second Howitzer Battalion; 77 men.

Broken Bow — Battery C Second Howitzer Battalion; 77 men.

North Platte — Service Battery Second Howitzer Battalion; 53 men.

Scottsbluff — HQ and HQ Battery First Howitzer Battalion; 155 men; Self-Propelled 168th Artillery with aviation augmentation; 69 men.

Chadron — Battery A First Howitzer Battalion; 66 men.

Sidney — Battery B First Howitzer Battalion; 66 men.

Alliance — Battery C First Howitzer Battalion; 66 men.

Gering — Service Battery First Howitzer Battalion; 48 men.

Kearney — HQ and HQ Company 128th Engineer Battalion; 70 men.

Holdrege — Operations, Supply, Communications and Maintenance Sections HQ and HQ Company 128th Engineer Battalion; 55 men.

Hastings — Company A 128th Engineer Battalion; 149 men.

McCook — Company B 128th Engineer Battalion; 110 men.

Grand Island — Company C 128th Engineer Battalion; 110 men.

York — HQ and HQ Detachment 110th Transportation Battalion; 36 men.

Crete — 1056th Transportation Company Light Truck; 73 men.

York — 2nd and 3rd Truck Platoons 1056th Trans Company; 61 men.

Omaha — 167th Quartermaster Company Light Truck; 134 men.

Wahoo — 24th Medical Company Air Ambulance; 125 men.

Lincoln — 3667th Ordinance Company; 144 men.

Omaha — 167th Quaretrmaster Company Direct Support; 112 men.

Fremont — Maintenance, Laundry and Bath and Graves Registration Platoons 167th Quartermaster Company; 115 men.

Omaha — 367th Signal Company (Forward Supply and Maintenance); 102 men.

Lincoln — 43rd Army Band; 29 men.

Lincoln — 111th Public Information Detachment; 3 men.

Lincoln — HQ and HQ Detachment Nebraska Army National Guard; 74 men.

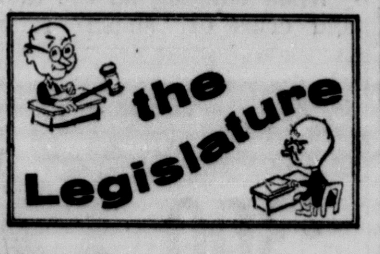

Veto stands again . . .
. . . See Page 24

Tax debate in April . . .
. . . See Page 11

Committee Axes Bills To Abolish Planning

Two bills which would have repealed zoning and planning powers of Lincoln and Lancaster County were killed Friday by the Legislature's Government and Military Affairs Committee upon recommendation of their sponsor.

Sen. Terry Carpenter of Scottsbluff, who said he introduced LB531 and LB533 at the request of a state official, told the committee to ax the measures.

Perhaps 200 persons were on hand to oppose the bills.

A show of hands indicated that Carpenter was the only proponent.

"I assure you that I won't stand alone in the future," he told the committee, saying that the bills were not his idea in the first place.

Committee Chairman Kenneth Bowen of Red Cloud declared the hearing closed, and the committee immediately voted 7-0 to kill both proposals.

Another measure limiting Lincoln zoning powers, LB709, will be heard by the Public Works Committee March 25.

JFK Moves To Put Young Dads Beyond Reach Of Draft

Palm Beach, Fla. (AP) — President Kennedy announced Friday a new move that in effect will put millions of young fathers beyond the reach of the military draft.

Pierre Salinger, White House press secretary, relayed word that Kennedy signed an executive order which will shift virtually all draft-eligible fathers from class 1A to class 3A.

Salinger said the chances of a 3A draft prospect actually being inducted are far less than those classifed 1A.

Exceptions to the new draft rule are doctors, dentists and veterinarians, who will remain in class 1A even if they are fathers — provided they meet the physical qualifications, of course.

Asked why the action was taken, Salinger said he believed the Selective Service board was able to fill its monthly draft quotas "without tapping fathers."

Kennedy set up a weekend office at a borrowed oceanfront home here after flying from Washington for a weekend of rest and relaxation before going to Costa Rica for a conference with 6 Latin American presidents.

Kennedy left the White House just before noon, took a helicopter to neighboring Andrews Air Force Base, Md., and flew on to Palm Beach aboard the presidential jet transport in less than two hours.

Atty. Gen. Robert F. Kennedy and two of his 7 children, Robert Jr. and David, accompanied the President to Palm Beach. They planned to return to Washington Monday.

Rural, Municipal Power Board Concord Fails

An agreement between rural power districts representatives and spokesmen for municipal utilities on provisions of the proposed state power review board bill Friday came unglued.

An amendment aimed at solving a dispute over electric service in the zoning areas outside corporate limits of municipalities was pieced together at a meeting Thursday. It didn't last 24 hours.

The bill, LB220, will probably be considered by the Legislature's Public Works Committee at its meeting next Monday.

In the meantime, power representatives will renew their efforts to reach agreement, it was learned.

THE WEATHER

LINCOLN: Cloudy and a little cooler Saturday, with showers in the morning ending in the afternoon. Partly cloudy and colder Saturday night. High in the mid-40s.

EAST AND CENTRAL NEBRASKA: Rain and snow north central and occasional showers elsewhere and turning colder. Partly cloudy and colder Saturday night. Highs 35 to 40 north central to near 50 southeast.

More Weather—Page 3

Magee's 2-Hr. Sale!
30 Women's Fur Trimmed Winter Coats now ½ price. Saturday, 9:30-11:30.—Adv.

Loaded With Flavor!
2-layer date nut cake with date nut icing. Fresh at Wendelin Baking, 1430 South, 7a.m.-10p.m.—Adv.

Don't Cook Tonight!
Call Chicken Delight 435-2178. Free delivery.—Adv.

King Dollar . . .
Open 7 days a week, 10 to 10. Now carrying a full line of Skyline Dairy Products including Ice Cream. 27th & Vine.—Adv.

Today's Chuckle

Taxes are just like golf. You drive your heart out for the green, and then end up in a hole.

(Copr. Gen. Fea. Corp.)

-CONGRESS PROBING-

Newsprint Price Eyed

Washington (AP)—The chairman of a House antitrust subcommittee said Friday if illegal practices are behind increases in the price of the paper on which newspapers are printed, Congress should do something about it.

Rep. Emanuel Celler, D-N.Y., said he is surprised the American Newspaper Publishers Association hasn't tried.

Celler's subcommittee is looking into the concentration of ownership in the U.S. newspaper business.

Reason

The New York congressman said subcommittee investigators found the high price of newsprint often is cited as a reason for the collapse of some newspapers.

"Now if this rising cost is due to illegal means, I think we should remove those illegal means if we can," Celler said.

Celler said a Canadian newsprint cartel "places the business of newspapers in a bind."

Steady

Celler asked Stanford Smith, general manager of the publishers association, whether newsprint prices declined after New York newspapers ceased publication because of the strike there.

Smith said the price remained steady, at $135 a ton. He said the price was $59 a ton 20 years ago, and rose steadily until it reached the $135 level in 1957.

"So that regardless of supply and demand the price is fixed in Canada by a group of wilful men, I might say," Celler said.

Balked

He said the subcommittee tried to investigate newsprint prices in 1950, but was balked when some U.S. companies rushed their records across the Canadian border, and the Ontario legislature passed a law making it illegal for anyone to give a legislative tribunal any information about newsprint.

"This shows the extreme these companies have gone to in behalf of the cartel," Celler said. "And I'm sorry to say our own State Department did not give us much help at the time. They were co-conspirators, as it were . . ."

Celler said some U.S. newspaper publishers hold interests in Canadian newsprint plants. "I'd like to know whether or not these newspaper publishers who have these interests in paper mills, do they follow what is known as price leadership?" he asked.

No Information

Smith said he has no information on ownership of paper mills by U.S. publishers.

Phillip Marcus, a subcommittee attorney, asked Smith whether the newsprint companies "expressly key their prices to the prices charged by certain dominant newsprint companies."

Smith said they do.

FRANCES McCANN

ERNEST A. BOXMANN

Opera Star Slain; Killer Wounds Self

Rome (AP) — A wounded man clutching a smoking pistol stumbled down a 4th-floor corridor of a fashionable Rome hotel Friday and collapsed. Minutes later, police found the bullet-riddled body of a pretty American opera singer in a scarlet nightgown lying in a pool of blood in her room.

Police said soprano Frances McCann, 41, mother of 4, was shot to death by businessman Ernest Arthur Boxmann, 54, of New York, and that he later wounded himself in the head with the same pistol.

His condition was listed as critical. Doctors said he may lose his sight, if he lives.

Motive for the shooting was not known immediately. Police who questioned Boxmann, a U.S. citizen of German birth, quoted him as saying he did not remember what happened.

Miss McCann, well known as a singer in California and Europe, was married to J. Walter Rodgers of Altadena, Calif. Their 4 children, aged 6 to 17, are in school there. Rodgers told a newsman his wife was nearing the end of a two-year contract with the Berlin Opera Company.

Police said Miss McCann and Boxmann arrived in Italy from Berlin Monday and took rooms at the Bernini-Bristol Hotel at the foot of famed Via Veneto. The officers said they thought Boxmann was her impresario, but added they were not sure.

Boxmann was listed as a businessman. His passport gave his address as 680 West End Ave., New York, and showed he had last left the United States on Feb. 24. Hotel personnel said they understood Miss McCann was to have made some recordings here.

Dr. Mario Luglie of the Rome Homicide Bureau said Boxmann shot the woman in her room then shot himself with the same pistol in his own room.

Featuring FRIED CHICKEN, STEAKS and PRIME RIB
JOHN HOBBS CAFE
6209 Havelock Avenue

Aerial close-up shows extensive damage at Trojan Company Plant.

Powder Blast Kills 3

. . . PLANT WRECKED IN PENNSYLVANIA

Allentown, Pa. (AP)— Three men were killed Friday and 8 others hurt, none seriously, in a fire and an explosion powder plant in a neighboring rural area.

The dead: Carl Bleiler, 27, of New Tripoli R.D. 1; Clare Metzger, 23, of Germansville R.D. 1; and Harold Henry, 50, of Lynnport.

The Trojan Powder Company issued a statement saying: "a fire of unknown origin broke out in the manufacturing areas of the Seiple plant shortly before 9 a.m. The cause of it cannot be determined until a full investigation has been made."

A spokesman said there would be no further comment for the time being and that no estimate of damage could be made now.

Others near the scene and a newsman who flew over it, said the Seiple plant, where blasting powder was made for cement mills in the Lehigh Valley, blew up, leaving only parts of two walls. Hours after the explosion, which was heard for 25 miles, the ruins still smoked.

The Seiple plant was one of perhaps 100 buildings making up the Trojan industry which sprawls over a broad area about 5 miles north of Allentown. It was a half mile or more from the main plant. In the interest of safety the various units are widely separated from one another.

-'GOOD SHOW, OLD BOY'-

Loud 'Shut Up' Brings Quiet To Royal Lunch

Alice Springs, Australia, (UPI) — Queen Elizabeth, touring Australia's Outback Country, watched a cattle roundup Friday, spoke over the "Flying Doctor" radio and heard a colonel obtain silence at a royal lunch by yelling, "shut up."

The Queen and Prince Philip drove 60 miles over a dusty track to a cattle station where they watched 10 aboriginal stockmen conduct a roundup.

One steer headed straight for the Queen but the stockmen, shouting and wielding whips, headed it off within 30 yards of the monarch.

Emergency Aid

Earlier, the Queen, who arrived in this central Australian town Thursday, spoke over the radio of the emergency flying doctor service started by the Rev. Dr. John Flynn to bring medical aid to families scattered over thousands of square miles around Alice Springs.

"I have a family myself and fully understand what this mantle of safety means to wives and mothers," the Queen said.

The Queen and Philip then attended a local lunch at which officials had trouble obtaining silence from the chattering audience.

When banging on the table and cries of "shush" failed to stop the talking, northern territory legislative council member Col. Lionel Rose turned around and roared "shut up."

Unprecedented

The shout was probably unprecedented at such an occasion but had the desired effect.

The Queen and Philip first appeared shocked but then laughed.

The Queen's private secretary, Sir Michael Adeane, leaned toward the blushing Rose and said: "Good show, old boy."

Rose said later he felt justified because "the mob wouldn't stop talking and drinking."

NEED $300 ?
You can have it RIGHT NOW AT
Federated Finance
2104 O St. Ph. 477-3737

Bolivia Plane Carrying 41 Thought Down

Santiago, Chile (AP)—A 4-engine Bolivian airliner with 41 persons aboard apparently crashed Friday in a sparsely settled Chile-Bolivia border area, police announced Friday night.

The passenger list included one American, identified as Leon Bernstein, among the 36 passengers. No address was available. Twelve countries were represented on the list.

The plane left the Chilean port of Arica about noon and was due at La Paz, Bolivia, at 1 p.m. EST. It was said to have enough fuel to last until 4:30 p.m.

The plane, a DC6, was thought at first to have crashed in the desert in northern Chile. Police said residents of Villa Oriental, a small town in the area, reported hearing some sort of crash. A search party was dispatched from Arica.

Texas School Bus Struck By Auto

Waco, Tex. (AP) — An auto struck a school bus at a highway intersection near here Friday, injuring 10 persons, 8 of them students on the bus.

The bus was carrying junior high and elementary students to the Axtell School, about 14 miles east of this central Texas city.

None of those injured were listed as serious.

Officers said the bus overturned into a ditch after being struck by an auto driven by Miss Betty Kirbo, 19, a student at Baylor University in Waco.

School Lunch

Monday

School boy sandwich
Potatoes
Spinach
Carrot sticks
Cake and fruit
Milk

When approaching Roper & Sons East "O" Mortuary from the West turn North on 44th street and enter our spacious parking lot which will accommodate more than 100 cars.

Roper & Sons, Inc.
MORTUARIES

RUDY . . . poor pup at it again.

BUNGLING BEAGLE IN SICK BAY AGAIN

Dunsmuir, Calif. (AP)—They call him Rudy the Bungling Beagle.

In his 5 years, he's been to the veterinarian 12 times. His master, Francis LeMere Jr., says Rudy is a good hunting dog but —

Once he leaped high as ducks flew over and caught part of the blast from LeMere's shotgun.

Another time, while tethered in a pickup truck on a hunting trip, Rudy jumped or fell out and ran the pads off his feet trying to keep up.

He has broken his tail twice, once from falling off an ironing board on which he was sleeping.

He's been shot twice and caught once in a trap. He had eye surgery after one fight. Another fight cost him 28 stitches in one leg. He's had an emergency tonsilectomy and intravenous feeding for distempter.

Rudy now is recovering from an abdominal operation. He ate too much of a too-long dead squirrel.

"We keep him for two reasons," says Mrs. LeMere. "We love him — and he represents quite an investment."

GOURLAY BROS.
AUTOMATIC SPEED QUEEN DRYER

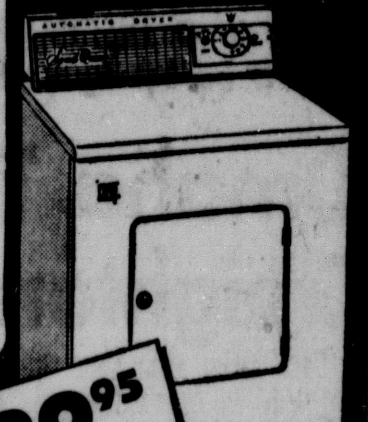

Heat Selection for safe drying of fabrics . . . In-a-Door lint trap is convenient and easy to clean. Safety Switch, drum stops when door opens. Hinged top for easy service.
ALL FOR ONLY $139.95
We service and install our own equipment
GOURLAY BROS. 915 "O" Phone 432-1636

Wanted to Buy!!
100 used pianos
SPINETS — UPRIGHTS — PLAYERS — GRANDS
FAIR PRICES PAID
Call 435-3118 Right Away or Write
PHIPPS PIANO CO.
1425 No. 27th St. Lincoln, Nebr.
Open until 9 o'clock Friday and Saturday night to receive your call.
Thank You Very Much.

PENNEY'S
ALWAYS FIRST QUALITY
Open Mon. and Thurs. Nights till 9!
13th & O Streets
Great 61st Anniversary

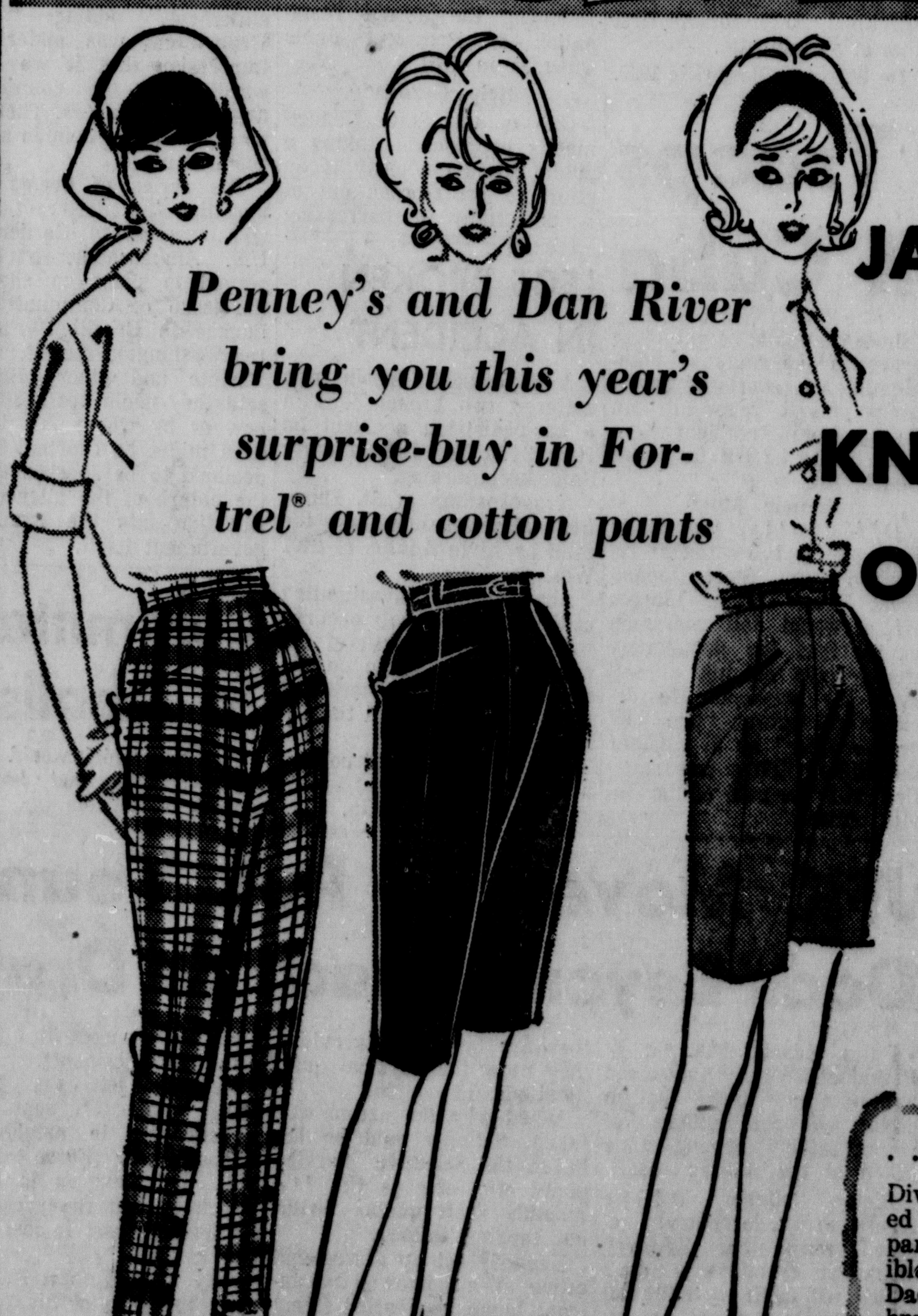

Penney's and Dan River bring you this year's surprise-buy in Fortrel® and cotton pants
JAMAICAS 1.88
KNEE KNOCKERS OR SLACKS 2.88
Count on Penney's to team up with famous Dan River for a down-to-earth fabric made into well-tailored pants at an unbeatable price. Busy young moderns will be housekeeping—dashing to the store—running the car-pool, living in these pants during every hectic moment of the day. The tough Fortrel® Polyester and cotton fabric can take it . . . is a great work-saver, too. Just toss in your washer (lukewarm water, please). Buy a barrelful during Penney's Anniversary celebration. Three different lengths, some with self belts, all with side zippers. Glorious colors . . . solids, including "faded blue jeans" blue . . . a dozen muted plaids in tans, greens, blues spiced with pink and black. Sizes 10 to 18.
. . . AND HERE ARE THE BLOUSES!
Divinely simple . . . superbly tailored and color co-ordinated to the pants. Roll-up sleeves . . . convertible or Bermuda collars. No-fuss Dacron® Polyester and cotton broadcloth. 32 to 38.
ROLL-UP SLEEVES 1.77
PENNEY'S SECOND FLOOR
CHARGE IT . . . it's easier to Pick, easier to Plan, easier to Pay!

Packers, Retailers Are Absolved Of Any Blame

. . . In Meat Price Practices By Feeders Official

David City (AP) — The executive secretary of the National Livestock Feeders Association told the David City Rotary Club there has been nothing illegal on the part of packers or retailers in regard to their meat pricing practices.

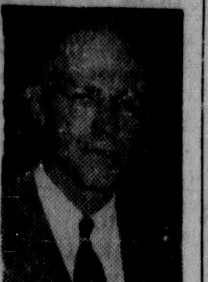

Magdanz

The official, Don Magdanz of Omaha, said the livestock price situation was "a situation which couldn't be predicted, nor could anything be done about it."

Magdanz listed several circumstances which he said resulted in the congestion of the meat supply. Among them, he said, were:

—The dock strike last fall which had a far-reaching impact on many types of business.

—The extreme cold weather which resulted in below normal shopping including a decline in meat purchases.

—The New York newspaper strike which left retail concerns unable to promote their products in a normal manner in a large metropolitan area.

—The Internal Revenue Service ruling on expense account spending. Magdanz said representatives of restaurants and hotels in the east have reported a 30 to 40% decline in business. This causes a subsequent decline in meat sales, he said, since much of this money was spent for steaks.

—Drastic increases in beef imports.

Magdanz said we are now in a period of "over-correction" following high prices last fall.

Magdanz said his association plans to ask the U. S. Department of Agriculture for a cut in beef imports, more efforts to promote beef sales and governmental consideration of the problems of the European Common Market, which he said "will present an increasingly difficult problem for livestock producers."

Donato Dismisses Minnesota Count Against Escapees

Omaha (AP) — United States Commissioner Anthony Donato dismissed charges filed in Minnesota against two escapees from the Minnesota Women's Reformatory.

Mrs. Shirlee Anne Owens, 20, and Barbara Grantham, 18, had been charged in Minnesota with unlawful flight.

They are now being held here on charges of transporting a stolen car across state lines. The charge involves flight from Sioux Falls, S.D., to Omaha.

Minnesota officials failed to appear at the hearing.

Seedlock Okayed

Washington (AP) — The Senate confirmed Friday appointment of Army Brig. Gen. Robert F. Seedlock as a member of the Mississippi River Commission to succeed Brig. Gen. Jackson Graham, who has been reassigned. Seedlock is Army Engineers division engineer in Omaha.

Feguer Hangs For Slaying Iowa Doctor

By RON SPEER

Fort Madison, Iowa (AP) — Victor Harry Feguer was hanged just before dawn Friday for the kidnap-slaying of a Dubuque physician in 1960.

It was the first federal execution carried out in Iowa since the federal kidnaping law was passed about 30 years ago.

Feguer, 27, of St. John's, Mich., walked steadily up the 16 steps to the gallows, and was dropped to his death at 5:34 a.m. Even in death the stocky bachelor showed no signs of emotion. A clenched left hand was the only movement he made when the rope snapped his life.

Death came after a last meal of only an olive, which Feguer had requested as a symbol of peace.

Feguer, who had denied abducting and killing Dr. Edward Bartels, 34, July 11, 1960, was dressed neatly in a blue suit and dark blue tie. He weighed 192 pounds, 22 more than when he was arrested in Birmingham, Ala., by FBI agents 10 days after Dr. Bartels was lured from his home by a fake sick call.

Feguer attended a mass in a security cell about 60 feet from the gallows about 4 a.m. before making his last walk.

Deadline Set For Geneva Bank Briefs

State Banking Director Ralph Misko has given attorneys for and against a proposed new bank in Geneva until April 15 to file briefs relevant to the application for a state charter.

Misko said he would hear oral arguments from both sides on that date and hopes he can have a final decision by the end of April.

Misko Thursday conducted an all-day public hearing on the application.

The new bank would be known as the Fillmore County Bank.

The application was filed by Robert L. Walker of Geneva and his mother, Lela Heisey of Carleton. They have proposed capital accounts totaling $175,000.

Every bank in Fillmore County opposed the application at the hearing, Misko said. Appearing for the new bank were a number of merchants and farmers in the Geneva area.

Geneva currently has a bank—the Geneva State Bank.

Agate Fossil Beds Possible National Park

Omaha (AP) — U.S. Sen. Roman Hruska plans a May visit to the fossil beds near Agate, Neb., the National Park Service said.

Howard W. Baker, regional director of the Park Service, said Hruska was interested in seeing the area in connection with a move to establish a Agate Springs fossil beds national monument.

Scientists have been studying the fossile deposits, so rich they have been described as a "pavement of bones," for more than half a century. One 2,000 pound slab of soft sandstone encasing bones of a prehistoric rhinoceros has been removed to the University of Nebraska State Museum.

The deposits at Agate Springs are in two pyramid-like hills.

The fossils are on the ranch of Mrs. Harold J. Cook. Baker said it was Cook's wish that the land go to the National Park Service, and his widow is hopeful that a bill establishing the national monument can be introduced during the current session of Congress.

About 2,000 acres are involved including some land owned by 4 other persons. Baker said they, too, favor the monument plan.

Cook was the son of Capt. James Cook, Indian scout, guide and cattleman. The Cook Ranch has a collection of Indian objects collected by the Cooks from Chief Crazy Horse and others.

Agate is in Sioux County on state Highway 29 about 35 miles north of Mitchell.

Creighton Receives $81,708 In Grants

Omaha (UPI)—Two grants totaling $81,708 have been received by the Creighton University Schools of Medicine and Dentistry from the U.S. Public Health Service.

The school of medicine received $51,708, and the dentistry school's grant was valued at $30,000.

Phillips Files For Re-Election To Air Authority Board

Robert J. Phillips of 3430 East Pershing Road filed Friday for re-election to the Airport Authority.

Phillips

Phillips, 43, executive vice president of Lincoln Equipment Co., is currently the board's secretary.

He was first elected to a 4-year term in 1959.

Phillips attended the University of Nebraska College of Engineering and served as a captain during World War II. He is a licensed pilot. He is married and has 4 children.

2-Car Crash Kills Man, 81

Grand Island (AP) — Grand Island recorded its first traffic death of the year Friday night when 81-year-old Ralph H. Collins was killed in an intersection crash.

He was seated in the back seat of a car driven by his daughter, 48-year-old Rita N. Fletcher of Grand Island. The Fletcher car and one driven by 21-year-old Keith E. Kelly of Grand Island collided, with the Fletcher car being struck on the side where Collins was sitting.

The death raised the Nebraska traffic toll for the year to 54. It was 43 on March 15 of last year.

Syria Recognized

Tokyo (AP) — Communist China recognized the new revolutionary regime of Syria, Peking Radio announced.

D. H. Petersen Candidate For Strong Mayor

Dean H. Petersen of 2401 Park Ave. filed Friday as a candidate for full-time mayor.

Petersen

Petersen, 59, is vice president and director of the Nebraska-Iowa Milk Carriers Association and owns controlling interest in Dean H. Petersen & Son Inc. Bulk Milk Transportation Co.

He is president of the Cornhusker Council of the Boy Scouts of America, holds the Silver Beaver award, and recently received the Veteran Scouters Pin.

He is a member of Rotary, Masons, and Elks and a former director of the Nebraska Mid-State Public Power & Irrigation District.

Petersen attended Dana College at Blair and the University of Nebraska and has been active in retail and wholesale lumber in Nebraska for nearly 40 years.

Petersen has two children, Dean L. Petersen and Mrs. James L. Weesner, both of Lincoln.

Brestel Replacing Twarling On Ballot

Dalton (AP)—Glen Twarling, nominated at the Feb. 26 caucuses for both the Dalton Town Board and the School Board, asked to have his name removed from the ballot for the village council.

He stated that he felt he could not serve on both boards and do an adequate job. Glenn Brestel was nominated in his place.

Mrs. Clark First Woman In History To Seek Columbus Council Post

Columbus (AP) — For the first time in history a woman is running for the Columbus City Council.

She is Mrs. Ann Clark who tossed her spring chapeau in the ring when incumbent Willis Krumland withdrew.

Another switch involved a candidate's party affiliation. Morris D. Ravmond, a registered Republican, changed parties to run as a Democrat against incumbent Republican Water Commissioner Herbert Abts.

Mayor Cleo Kuntzelman is unopposed for his second term in the April 2 election. There are no special issues, and contests have been reduced by the decisions of 3 incumbents not to seek reelection.

Mayor Kuntzelman, a Republican; City Clerk Leo Boettcher, a Democrat; Walter Commissioner, Herbert Abts, a Republican, are unopposed. Police Judge J. H. Moeller, a Democrat; and City Councilmen Balter Burzynski and James L. Rich Sr., are not seeking re-election.

Martin Stenger and William Held are seeking Burzynski's seat while George Rambour III and Leon Lauver are candidates for the seat being vacated by Rich.

Incumbent J. E. Kreidler is opposed by Elmer Micek and Dan Cerny. Kreidler presently is president of the council.

Dana Students Aid Red Cross Campaign

Blair (UPI)—Students at Dana College staged a 5-hour Red Cross campaign in Washington County.

Red Cross officials earlier this month requested the student body officers to lend assistance in the fund-raising campaign.

The goal for the campaign was $2,600, needed to help keep the county blood bank operating.

Trade School For West Is Favored

Scottsbluff (AP)—The Western Nebraska United Chambers of Commerce adopted resolutions favoring establishment of a trade school in western Nebraska and favoring LB493, a bill to give the Game Commission power of eminent domain in obtaining land for development of state parks.

The Scottsbluff Chamber of Commerce offered a resolution favoring state aid to junior colleges, but the board of directors of the WNUCC decided the subject needed more study and the resolution was withdrawn.

THE... WEATHER

Summary of Conditions

A Pacific cold front moved through the central and southern Rockies in the past 24 hours, and Friday evening extended from a low center in extreme eastern Wyoming to the western edge of the Nebraska Panhandle and should be moving about eastward late Saturday evening and should extend from a low center in about the southwest corner of Wisconsin to the southeast corner of Kansas into the big bend area of Texas.

Some scattered light rain showers may be occurring in eastern Nebraska and portions of southwest Iowa by Saturday morning. Barring no accellerations, the Pacific front should move thru the Omaha area mid day Saturday. Rain showers will accompany the front and for a period following the front. Some rain mixed locally with snow may occur in central and portions of northern Nebraska Saturday. It will be possible too for thunderstorms to begin by late morning or early afternoon just ahead of this cold front up through western Missouri, eastern Kansas, the southeast corner of Nebraska and Iowa as the front approaches and moisture increases sufficiently to set them off.

Extended Forecasts

NEBRASKA: Temperatures for the 5 day period Saturday thru Wednesday will average 6 to 10 degrees above normal. Continued mild with only minor day to day changes. Normal minimums mid to upper 20's normal maximums 45 to 50. Precipitation will average .10 to .30 of an inch occuring as occasional showers mostly over weekend and again about Tuesday or Wednesday.

KANSAS: Temperatures for the 5 day period Saturday thru Wednesday will average 6 to 10 degrees above normal. Continued mild with only minor day to day changes. Normal minimums upper 20's northwest to low 30's southeast. Normal maximums in 50's. Precipitation will average .10 to .30 of an inch occuring as occasional showers mostly over weekend and again about Tuesday or Wednesday.

Lincoln Temperatures

1:30 a.m. (Fri)	28	2:30 p.m.	53
2:30 a.m.	28	3:30 p.m.	57
3:30 a.m.	27	4:30 p.m.	59
4:30 a.m.	27	5:30 p.m.	58
5:30 a.m.	26	6:30 p.m.	55
6:30 a.m.	26	7:30 p.m.	52
7:30 a.m.	29	8:30 p.m.	50
8:30 a.m.	31	9:30 p.m.	49
9:30 a.m.	34	10:30 p.m.	48
10:30 a.m.	37	11:30 p.m.	48
11:30 a.m.	40	12:30 a.m. (Sat)	46
12:30 p.m.	45	1:30 a.m.	45
1:30 p.m.	49	2:30 a.m.	44

High temperature one year ago 36; low 14.

Sun rises 6:37 a.m.; sets 6:34 p.m.

Moon rises 11:59 p.m. sets 10:06 a.m.

Normal March precipitation 1.73 inches.

Total March precipitation to date 1.45 in.

Total 1963 precipitation to date 2.36 in.

Nebraska Temperatures

	H	L		H	L
Lincoln	59	34	Sidney	61	22
LAFB	59	34	Imperial	64	24
Scottsbluff	63	21	North Platte	58	31
Chadron	65	20	Grand Island	61	31
Norfolk	58	34	Omaha	54	34

Temperatures Elsewhere

	H	L		H	L
Albuquerque	66	29	Kansas City	57	38
Amarillo	69	39	Los Angeles	60	47
Birmingham	69	37	Miami Beach	80	71
Bismarck	50	32	Minn-St. Paul	42	29
Boston	45	27	New Orleans	77	56
Chicago	40	25	New York	48	46
Cleveland	42	25	Salt Lake Cy	33	29
Denver	57	19	San Francisco	53	45
Des Moines	46	30	Seattle	48	32
Galveston	65	57	Tampa	87	64
Jacksonville	61	56	Washington	50	30
Juneau	32	25	Winnipeg	39	14

GET THIS $1.00 BOTTLE FREE

13 VITAMINS all in one daily capsule
PURE VITAMIN STRENGTH FOR EVERY FAMILY—EVERY DAY!
GOOD HEALTH DEMANDS THESE HELPFUL VITAMINS—SO TAKE ADVANTAGE OF THIS GENEROUS-LIMITED OFFER.
TAKE A CAPSULE DAILY... Feel the difference!

saturday only!
Fairmont Whole Strawberries 3 1 lb. pkgs. $1
IDEAL GROCERY & MARKET, 905 So. 27th

Income Tax Service
After 4 P.M. and on Saturdays
WARREN E. STAATS
2328 No. 67th ID 4-2078

FLU BUG AT YOUR HOUSE?
Remember FOUR STAR two-way Radio Delivery
• Prescriptions
• Emergency items

Phone 466-2308
Four Star DRUG 142 No. 48th

SINCE 1871
Hardy's GOOD FURNITURE

GREAT ONE-DAY SALE!!
LUCKY BUYS IN OUR BIG SENSATIONAL
ST. PATRICK'S DAY SAVINGS PARTY!

SATURDAY ONLY! be early for these lucky bargains!
TERRIFIC SAVINGS throughtout the store! Hurry in!

Items subject to prior sale — DOORS OPEN AT 9:00

LUCKY SPECIAL — Gleaming white enamel BROOM AND UTILITY CABINET. Double door. Reg. 24.95 Now 17.17

LUCKY SPECIAL — Early American Maple finish WINDSOR ROCKER. Reg. 34.95 Now 17.17

LUCKY SPECIAL — Kroehler SWIVEL CHAIR. With walnut finish base. Reg. 29.95 Now 17.17

LUCKY SPECIAL — Cosco buffet SERVING CART. Has three shelves, brass finished trim. Reg. 24.95 Now 17.17

LUCKY SPECIAL — Early American COCKTAIL TABLE. Cobler's bench style. Maple finish. Reg. 24.95 Now 17.17

LIVING ROOM

CONTEMPORARY MODERN SOFA. Decorator marigold cover. Reg. 269.95. 147.17
MODERN 2 PC. LIVINGROOM SUITE. Shelf arm. Nylon. Reg. 229.95. 137.17
MODERN 4 PC. SECTIONAL. Attached corner table. Reg. 349.95. 197.17
EARLY AMERICAN SOFA. Wing back. Foam cushion. Reg. 229.95. 167.17
ETHAN ALLEN COLONIAL SOFA. Foam seat and back. Reg. 299.50. 197.17

BEDROOM

Reg. 209.50 BEDROOM SUITE. 3 piece in modern styling — Mahogany. 137.17
Reg. 159.50 DRESSER & BED. Made by Basset in blonde oak. 77.17
Reg. 219.95 MODERN 3 PC. SUITE. White finish with blue accent trim. 147.17
Reg. 239.50 2 PC. DREXEL White French Provincial chest & bed. 117.17
Reg. 229.95 SOLID PECAN SUITE. 3 pieces with triple dresser — Modern. 177.17

APPLIANCES

30" EAGLE GAS RANGE. Glass in oven, Lo-Temp oven, 127.17
30" G.E. ELECTRIC RANGE. New 1963 deluxe model. Reg. 189.95. 147.17
12½' KELVINATOR REFRIGERATOR. Large roomy freezer. Reg. 269.95. 197.17
Reg. 102.50 42" YOUNGSTOWN SINK. Deluxe laminate plastic top. 77.17
SPEED QUEEN WASHER. Automatic deluxe features. Reg. 229.95. 177.17

DINING

FRENCH PROVINCIAL CHINA. Cherry wood. Regular price 119.95. 77.17
MAHOG. DINING SUITE with breakfront china. Reg. 344.50. 247.17
PEDESTAL DROP-LEAF TABLE. Walnut. 3 leaves. Reg. 109.50. 77.17
FR. PROVINCIAL DINING SUITE. 6 pc. Fruitwood finish. Reg. 319.95. 197.17
MODERN WALNUT CHINA. Sliding glass doors. Reg. 159.95. 77.17

BEDDING

MATTRESS & SPRING. Full size. 4" Foam. Reg. 119.95. 67.17
MODERN PLASTIC LOUNGE. Foam seat & bolsters. Reg. 179.95. 97.17
SIMMONS SLEEPING DIVAN. Nylon with bolster back. Reg. 119.95. 57.17
KROEHLER SLEEPER-BEIGE Nylon cover. Foam cushion. Reg. 269.95. 177.17
QUILTED TOP SEALY MATT. & box springs. Regular 99.50. 67.17

CARPETS

12' X 12' FOAM BACK RUGS. Many colors, also pick from tweeds. $77 up
12' X 14' FOAM BACK RUGS. Choose from solids and tweeds. $77 up
12' X 15' FOAM BACK RUGS. Assorted solids and tweeds. $77 up
12' X 16' FOAM BACK RUGS. Selection of tweeds and solids. $77 up
12' X 18' FOAM BACK RUGS. Good colors in tweeds and solids. $77 up

LUCKY SPECIAL — Deluxe maple finish BABY CRIB. With adjustable spring. Reg. 34.95 Now 17.17

LUCKY SPECIAL — Genuine solid CEDAR CHEST. With natural cedar finish also on casters. Reg. 24.95 Now 17.17

LUCKY SPECIAL — Modern style BOOKCASE. With sliding glass doors. Walnut finish. Reg. 24.95 Now 17.17

LUCKY SPECIAL — General Electric HAIR DRYER. Reg. 19.95 Now 17.17

LUCKY SPECIAL — Deluxe outdoor BARBEQUE GRILL. Hood and rotisserie. Reg. 22.95 Now 17.17

Thin Line Of Balance

By WILLIAM O. DOBLER

Few people need to be told that life is no bed of roses as experience has long ago proven this to them. Day-to-day living brings many rewards, of course, but there are always challenges to be met and frustrations to be conquered. The properly balanced person is one who, in general and simple terms, can take the bitter with the sweet. He has a certain sense of reality and at least a fair understanding of himself and his capabilities.

With his job, his income, his home and his other possessions, he realizes that he has achieved a level or standard of living that, while not perfect or as high as he might like, could be a great deal worse and does represent a fair portrayal of his ability. He may feel that with certain breaks and a little better opportunity, he might have achieved more but he also recognizes that many good things have come his way. He is content with good health, a warm home, close family ties, adequate leisure time and recreation and friendships he values. He has learned that life is a state of mind as well as a state of being and the two things must eventually be brought into balance if a well adjusted and happy existence is to be achieved.

State Of Mind, Being

He attempts to pass on this same kind of balance to his children. He attempts to instill in them a proper respect for others and the property of others, an understanding of right and wrong, a feeling of responsibility, ambition and personal contentment. But unfortunately, the ingredients of a happy and successful life are so many and varied that they are not always put together in the proper dosages.

This is the opinion, too, of a group of psychiatrists who have attempted to study the case history of killers in an effort to discover a means of finding them before their crime is committed. This has long been a dream of the medical world—to be able to spot the potential killer in advance and be able to take steps that would alter the path of future violent crime.

★

Characteristically, said the psychiatrists, the sudden murderer was a man who came from a close knit family in which the mother was a domineering, overprotective figure who emphasized conformity to the rules of the social system. The psychiatrists said that in the majority of the cases in their study, the killer suffered from constant conflict between inner feelings of inadequacy and conscious needs to succeed, between an inner sense of psychological isolatedness and an outward drive toward conformity.

They added that many persons with similar behavioral patterns never become killers and that it may be because of some intervening socializing factor such as satisfactory interpersonal experience with church groups, Scout activities, employer, friend or even spouse. Obviously, the psychiatrists still have not come up with any final answers. We are not headed into a golden age during which every potential killer will be spotted in his school years and his future pattern of life changed into a constructive one for society. Perhaps such a day will never come but certainly the situation would be improved in many respects if more people come to understand and appreciate the many factors that enter into the formation of a child's character.

★

It is not just the future murderer with which we are concerned. How great a failure we would all be if all we could say of our children was that they never killed anybody. We want and expect much more of them than this. We want to judge them not just negatively but positively—to be able to see the things that they have accomplished, the wholesome influence they have been upon the world.

This doesn't mean that all parents expect their children to be a phenomenal success in the business world. It means that they expect their children to be a success in living their lives, in getting along with other people, in setting a good example and in getting some enjoyment out of life.

And the study by the psychiatrists shows again what most people should know, that it takes a lot of effort, patience and understanding to achieve these results.

No 'Perfect' Balance

The child who is bent too far in any direction is going to be somewhat out of balance. Probably there is none of us who is in perfect balance but the degree of departure from this is definitely limited. How limited, even the psychiatrists still do not know but they know enough to warn us that it takes a conscious effort to direct the lives of our children in specific ways.

Too much discipline will destroy ingenuity and too little will lead to irresponsibility. Some children learn to lean too heavily on others while some fail to lean enough. For some, life is presented as too somber an experience while for others life is the proverbial bowl of cherries. A balance of all these things does not just happen, but rather, is the product of the home in which such an objective is seriously sought.

An Uncomfortable Situation

The adverse report of the U.S. Bureau of Reclamation on the feasibility of the proposed Fullerton reservoir on the lower Loup River creates an uncomfortable situation for a large segment of Nebraska. Advocates of the lower Loup project are naturally in disagreement with the report since they are dedicated to the proposition that the project is essential to guarantee an available supply of water to municipalities east of Columbus.

Their concern is founded not just in the current state of affairs, but in the certainty of expanded irrigation in the upper reaches of the North Loup and Calamus Rivers. Projects now contemplated for this area will more than double the number of acres under irrigation in the watershed. This will mean even less water flowing from the Loup into the Platte at Columbus. The complication comes from the disagreement as to the downstream results from this planned expansion of dams and irrigation in the upper reaches. The federal bureau does allocate some benefit to the Fullerton project for its stabilization of stream flow. Yet, it approves of developments upstream from Fullerton, obviously in the belief that these developments are not fatal to downstream interests.

Lincoln is one of the cities so interested since its water comes from wells along the Platte River. Lincoln would be in serious difficulty if Loup River developments eventually curtailed the Platte flow and endangered the city's water supply. The bureau report on the Fullerton project, however, is not to be condemned. Rather, it is to be carefully analyzed so the state can proceed in orderly fashion to develop its water resources in the most efficient and productive manner possible.

The Quiet Helper

National Want Ad week came to a close without incident. There were no parades, no formal speaking and not much publicity. The reason was that the American people were too busy reading the classified pages—a habit that is deeply ingrained. In itself that forms as good a tribute to that department of a newspaper as one could imagine.

The classified ad is a humble brother in the journalistic family, never heroic like the regular news department, hardly regarded by those resourceful and enterprising figures who preside over display advertising. But in its quiet variety and its contentment with the commonplace the classified ad has always been the companion of the rank and file, the disciple of true objectivity and as reliable a mirror of community life as one can find.

The classified ad will find a horse for you, help you find a home, tell you where you can get fresh country eggs, dispose of a set of books, obtain a good used car, a set of do-it-yourself tools or find a buyer for that extra coffee pot. It will help you get a job or help you find someone who can do a special piece of work for you. It is the community clearing house, a barometer of trends and all in all a tremendously accurate and interesting retailer of the news.

A classified ad never won a Pulitzer prize, but it practices better brevity and clarity than most, and maintains a devoted readership which actually makes gains from the reading. Who else can say so much?

Editorial Of The Day

Prudent View Of Imports

From The Des Moines Register

When livestock prices fall into a slump, someone always comes up with the idea that imports of meat are one of the causes, so imports should be cut off.

It is indeed prudent to consider the import picture. Let us do so. Obviously one cannot consider meat imports alone and come up with a realistic judgment about import policy. As a minimum, one must also look into exports of meat to appraise the effect of foreign trade on livestock prices.

Imports of all red meats have been running around a billion pounds a year in recent years. This amounts to about 4 per cent of total red meat production in the United States.

But the U.S. has been exporting red meat also, around 230 million pounds each year. And when poultry is included, U.S. meat exports the last two years were more than one-third in value of U.S. imports of the same commodities. So the net effect on U.S. livestock prices of foreign trade in meat is extremely small.

U.S. agriculture as a whole depends heavily on exports. In the fiscal year ending June 30, 1962, farm exports totaled $5.1 billion in value. The year before the figure was $4.9 billion. Total imports of agricultural products were $3.6 billion in fiscal 1961 and $3.8 billion in 1962. But much of this import trade was in agricultural products not directly competitive with U.S. farm products, including silk, rubber, spices, tea and bananas. When these products are deducted, the strictly competitive farm imports totaled $1.8 billion in fiscal year 1961 and $2.1 billion in 1962.

No nation can export if it refuses to import. A policy of curbing meat imports sooner or later would have repercussions on U.S. exports of both farm and other products. Such a policy would be painfully shortsighted to the point of stupidity.

THE LINCOLN STAR

Published each week day by the Journal-Star Printing Co., 926 P Street, Lincoln, Nebraska. Second-class postage paid at Lincoln, Nebraska.

WALTER W. WHITE, PUBLISHER

WILLIAM O. DOBLER, EDITOR

W. EARL DYER, JR., EXECUTIVE EDITOR

FRANK D. THROOP, PUBLISHER, 1930-1943

MEMBER OF THE ASSOCIATED PRESS

The Associated Press is exclusively entitled to use for republication of all local news in this newspaper and to all news dispatches not otherwise credited to it. All rights of republication of special dispatches are also reserved.

CARRIER DELIVERY
In Lincoln or to Vacation Address
Daily, 35c week, Sunday, 15c week, both 50c week.

PRICE BY MAIL

Outstate of Lancaster County In Nebraska & North Kansas	Daily	Sunday	Both	In Lancaster County Outside Carrier Zone	Daily	Sunday	Both
1 Yr.	$10.00	$6.50	$16.50	1 Yr.	$12.00	$6.50	$18.50
9 Mo.	7.75	5.25	12.50	9 Mo.	9.25	5.25	14.25
6 Mo.	5.25	3.50	8.50	6 Mo.	6.25	3.50	9.50
3 Mo.	2.75	1.75	4.40	3 Mo.	3.25	1.75	4.90
4½ Wks.	1.00	6 Wks.	2.00	4 Wks.	1.00	5 Wks.	2.00

To other states weekly: daily 35c, Sunday 15, both 50c

PHONE—ALL DEPARTMENTS—432-1234

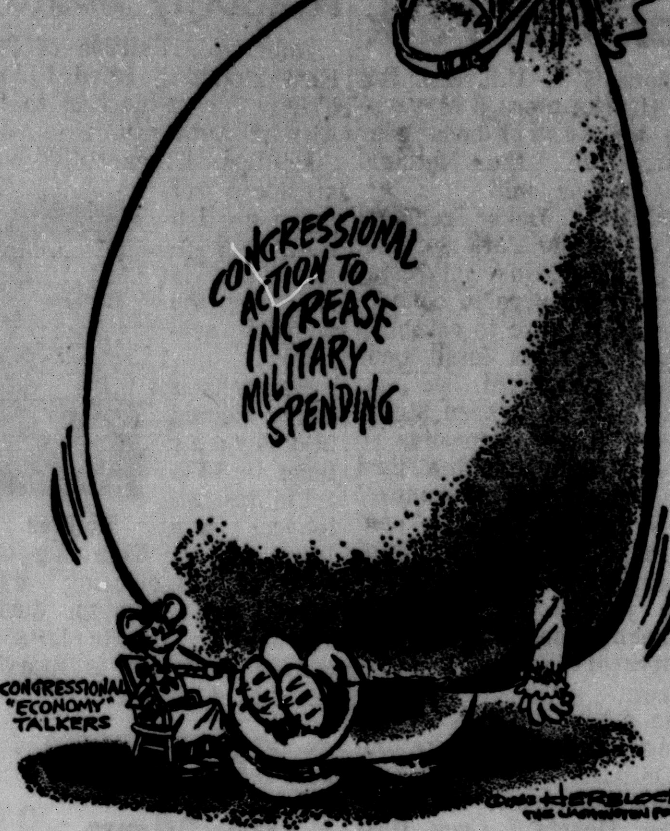

House Brings Forth Mountain

DREW PEARSON

St. Patrick's Day Named In Orders

WASHINGTON — Just 183 years ago today, General George Washington issued from his headquarters in Morristown, N.J., the first American order pertaining to St. Patrick's Day.

It was inspired by the news that the Irish parliament had petitioned Great Britain to remove trade restrictions on Ireland, and that Lord North had arisen in the British parliament to say that his majesty's government would be inclined to end these restrictions.

General Washington, who had a large number of Irishmen in the Continental Army, and understood politics as well as tactics then issued March 16, 1780, the following general order giving a holiday to the sons of St. Patrick:

"The general congratulates the Army on the very interesting proceedings of the parliament of Ireland and the inhabitants of that country which have been lately communicated; not only as they appear calculated to remove those heavy and tyrannical oppressions on their trade but to restore to a brave and generous people their ancient rights and freedom and by their operations to promote the cause of America. Desirous of impressing on the minds of the Army, transactions so important in their nature, the general directs that all fatigue and working parties cease for tomorrow the seventeenth, a day held in particular regard by the people of that nation. At the same time that he orders this, he persuades himself that the celebration of the day will not be attended with the least rioting or disorder, the officers to be at their quarters in camp and the troops of the state line are to keep within their own encampment."

☆ ☆ ☆

George Washington may not have foreseen the day that a great grandson of an Irish immigrant would sit in the chair he occupied as president; but he did know that without the Irish his army might have fought a lot longer to attain independence for the new republic.

Hanging on the front wall of the White House today is the portrait of an Irish general, John Stark, born in Londonderry, N.H., who was one of Washington's brilliant commanders. A professional soldier, Stark served as a lieutenant in Rogers' Rangers, fought in the battle of Lake George in the French and Indian war, and commanded the New Hampshire troops in the battle of Bunker Hill. As he led his men into battle at a walk, between the left flank of the patriot line and the river, some of the Massachusetts militia officers urged him to order his men to run, since they were under fire.

Stark replied that if they ran they would be tired when they arrived at their battle stations and he wanted to save their fighting strength.

At the battle of Bennington, Stark led raw troops up the hill under fire at dawn against professional British soldiers who were behind breastworks supported by cannon, and beat the daylights out of them with the loss of only 24 of his men.

Copyright, 1963, By Bell Syndicate

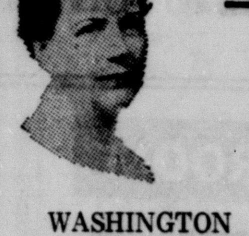

DORIS FLEESON

Top Emphasis On Progress Alliance

WASHINGTON — President Kennedy will take personal command of the effort to shore up the shaky Alliance For Progress program for Latin America in a visit to Costa Rica next week.

This week Senator George McGovern, South Dakota Democrat and former director of the Food For Peace Program, undertook to plow some ground for him. It was McGovern's maiden speech and combined an attack on what he termed "our Castro fixation" with an appeal to Congress to push on with the "tough and painful" task of making the alliance work.

The alliance, as with all foreign aid, is regarded with unusual sourness by a Congress asked to accept some unorthodox economics including a tax cut and a heavily unbalanced budget. Its especial weakness is the failure of Latin-American countries to seek their own salvation in reform of the systems which have impoverished their people.

They have come to believe at last that Congress may be balking, judging by various impassioned public relations efforts they are making. Certainly they are necessarily impressed when a veteran New Dealer, Senator Ernest Gruening of Alaska, spreads a terse, forceful warning on the congressional record as he did last week.

☆ ☆ ☆

Senator McGovern's interest in the historic American role of relieving human misery, as reflected in his executive job, permeated his long review of Latin-American sufferings at the hands of its own rulers. This was to be expected; he knows the story well at first hand.

His blunt commments on "Castro fixation" are possibly even more welcome in the White House, which shares his view but hesitates to call Congress to account on the wisdom of its course.

As McGovern sees it, Khrushchev has, by embracing Castro, reduced Castro's appeal in this hemisphere. But, argued the senator, the Russian investment has been worthwhile to him as a "gadfly to divert the attention of the United States from the real dangers and challenges of Latin America."

☆ ☆ ☆

This position would once have provoked some lively debate, pro and con. But such is out of fashion. Members of the Senate and House prefer in the television age to spread their views on the screen rather than slug on the floor.

It took indeed some courage for the Freshman Democrat to lead an argument in these terms as his Republican colleague, Senator Karl Mundt, is among those who make anti-Communism an end in itself. McGovern suggests that the American mission is "to point the way to a better life."

Copyright, 1963, By UF Syndicate, Inc.

ON TARGET

By DON WALTON

The president of the Association of Nebraska Taxpayers sort of had his say this week.

Wray Scott of Omaha took to the microphone at the Statehouse to express his opposition to Sen. Kenneth Bowen's income tax proposal.

Walton

But the temptation to speak up proved too much. And by the time he finally sat down, Scott had managed to attack the University of Nebraska, its agricultural extension economists, the vice chancellor for the College of Medicine and State Agriculture Director Pearle Finigan.

Mr. Scott wandered far afield.

He said the University distributed "dishonest and untruthful information" in its recent tax seminars. Further, he insisted, the seminars were designed to divide and conquer by pitting rural residents against urban dwellers.

Scott questioned whether tax-supported schools or other such bodies should be allowed to "brainwash the Legislature."

NU Vice Chancellor Dr. Roy Holly "misled" the Legislature by suggesting that the College of Medicine might be in danger of losing its accreditation, Scott declared. "Nothing," he said, "could be further from the truth."

Scott dismissed Dr. Harold McClelland, who recommended adoption of a state income tax, as just "a college professor imported from California."

He slapped at Finigan for his proposed investigation of livestock and meat prices, suggesting that "economics determine the market."

☆ ☆ ☆

What all these energies could better be directed at, Scott said, would be to cut the costs of government. In fact, the Revenue Committee was told, the Legislature could actually lower the state mill levy by providing for more equalized assessment.

An income tax, he said, would be "a cancer."

Well now, all that's quite a mouthful.

It must be reassuring to have all the answers.

And to those with whom you may disagree, the formula seems simple and rather consistent: attribute to them nothing but the worst motives and a lack of wisdom.

Come now, Mr. Scott.

We think that it is way past time that certain Nebraskans stop using the University of Nebraska as a political whipping boy.

The guy who followed Scott on the stand said students at the University were being "indoctrinated with welfare state philosophy."

And of course we've all long since heard the wise words of Mr. Simmons who is apparently terribly alarmed that students at NU are thinking young men and women.

We're darn glad that they are. And because they are, it's dead certain they're often going to come to different conclusions than those of Mr. Simmons and Mr. Scott.

☆ ☆ ☆

Thursday's public hearing didn't help the chances of the income tax bill.

It lacked broad public support—receiving only the united backing of farm organizations, and a boost from the Lincoln Chamber of Commerce.

Education organizations sat on their hands.

Lincoln's support was anemic.

Ken Bowen has his work cut out for him if he is to successfully fight off an effort to kill his bill when it reaches the floor for debate, tentatively scheduled for about the first of April.

Your Five Cents Worth

Brevity in letters is requested, but length in itself will have no bearing on publication. Writers are advised that needless details and repetitious matter will be edited out of letters. Too frequent contributions from one person on the same subject may be rejected. All letters must be accompanied by writer's true name but may be submitted for publication under a pen name or initials. However, letters will be printed under a pen name or initials only at the editor's discretion.

Simmons Challenged

Lincoln, Neb.

In a recent campaign, Fremont attorney Ray Simmons lashed out at the student newspaper of the University of Nebraska. He claims that this newspaper is completely liberal in its outlook and the university should take steps to correct this. He also claims that the newspaper is tax-supported and the public has the right to determine its policy.

Several times university officials have pointed out that this newspaper is completely supported by the students themselves. It has also been shown that the newspaper has shown both sides of the political coin, yet Mr. Simmons who believes he has a legitimate complaint has not gone to the authorities who could correct this wrong if a wrong exists. He has brought the issue to the public which has created an issue much greater than the original.

It seems overly coincidental that Mr. Simmons makes these attacks during the time when the university's budget is up for approval in the Legislature. We as students have a great concern in this matter as well as the people of Nebraska. Our democracy is based on education. It is vital that our young people be provided the best education available and this admittedly costs money. The Legislature, our representative body, must be alert to public opinion and will at least consider Mr. Simmons' remarks in considering the proposed budget.

Since many of the people of Nebraska have children in or about to enter the university and as many of us at the university will some day want our children to have the best education possible, we must not let it go unchallenged. We cannot allow a remark such as Mr. Simmons' which has political overtones to influence our legislators' opinions. We must match this with our own opinion. We must show our legislators that the people of Nebraska want a good university, that we want our young adults to be equal to or better than the youths of other states in the matter of education.

SIGMA ALPHA MU

☆ ☆ ☆

Meat Prices

Battle Creek, Neb.

The news has come that after a meeting with five senators, officials of the Nebraska Feeders Association have asked all concerned to call off the price investigation on the meat situation.

Lest the consuming public be misled into believing that the Feeders Association represents the grass roots livestock man, let me make a few facts clear. The Feeders Association has among its members commission men, bankers, stockyards officials, and many other interests far removed from the family type livestock feeder.

This recent action by the group can suggest only one thing. Someone has his finger in the pie!

MRS. R. W. RENNER

☆ ☆ ☆

He Has Answer

Craig, Neb.

I noticed an editorial recently in The Star about livestock prices. Why should people be upset by cheap livestock? The heads of the stockyards and feeders association who claim to speak for the feeding industry have yelled to the high heavens that they want free enterprise, that the law of supply and demand will solve their problems. They have raved for years that they wanted no regulation or controls, but that they could come out top dog in a dog-eat-dog economy. They derided and belittled the NFO members for trying to sell their livestock products on contract for cost of production plus a reasonable profit.

The feeding industry is now in trouble and those same spokesmen will cry out for a government buying program to help the industry. They will blame taxes, strikes, chain stores, the weather, the Common Market and everything on the face of the earth but the real cause—cheap grain. Grain prices that gave the feeder such a favorable feeding margin caused all the feed companies, banks, farm magazines, chambers of commerce and other advisors to urge the people in the livestock industry to expand, expand, expand and those not in to get in and make a fast buck. I guess they hadn't heard that you need a dependable market and even then those fast buck enterprises sometimes backfire.

Nebraska is and has been exporting its two most valuable products at bargain prices. We are getting only 78 cents for every one dollar's worth of agricultural products we produce and the return we receive for the educated young people we are exporting will not start to compensate even a little bit for the heartaches caused by missing those grand children.

How long could the businessmen continue to operate if their costs remained static and they gave everyone a 22% discount on the things they have to sell?

The answer to the problem of the farm population is as obvious as it is simple. There are two different methods to arrive at the answer. I know both methods and the only answer. Does anyone else?

MORRIS J. SWEDEBERG

☆ ☆ ☆

Both Sides

Scottsbluff, Neb.

Having read Ray Simmons' analysis of five semesters of the Daily Nebraskan, I challenge Dr. William Hall of the School of Journalism to prove to all of Nebraska why he would give the report an "F."

He should prove this by presenting to all who care to read both sides a careful analysis of the other columns, cartoons, editorials, etc. that he feels Mr. Simmons has omitted.

All Nebraskans feel that freedom of the press is very valuable. As a parent, all I ask is that the students be presented both sides of a question. There is only one newspaper at the university and in such a situation, both should be available to all so that the students may intelligently make up their own minds on vital issues.

CONCERNED PARENT

☆ ☆ ☆

Student Driving

Lincoln, Neb.

As a parent, I would like to have the university ban the use of cars by students. It would save us money, save buying all that land for parking, students would save money and do better work. Bigger schools do it. Let's try it here.

A PARENT

OFF THE RECORD By Ed. Reed

"... And if the lotion doesn't stop the itching—try this."

LIFE BEGINS AT FORTY:

Short Wave Radio Fills Convalescent's Leisure Time

By ROBERT PETERSON

Not many men get a crack at retirement prior to 65. But an occasional male falls ill in middle years and is given an early test in the problem of utilizing leisure time.

One such person is Webster H. Wilson, 48. Last year he found himself feeling tired most of the time. There was no pain, but he was losing weight and he felt exhausted following the slightest exertion. A physical exam revealed that he had tuberculosis.

Physicians assured him that drugs developed in the past decade would cure him. But they said that if the drugs were to be effective he would have to stay quietly at home for 6 months or longer and avoid all exertion and excitement.

"The first few weeks were great," said Wilson when I stopped to talk with him recently. He's a slim, brown-eyed executive on leave of absence from an electronics firm. "I'd sleep late, have breakfast, read the papers in a lesiurely fashion, and lunch with my wife. In the afternoon I'd browse among my books, and in the evening I'd watch television and go to bed early.

"But after a month I'd had it. My eyes are good but I found it fatiguing to read more than half an hour at a time. And, of course, television quickly lost its savor."

He said his salvation proved to be his short wave radio set. He had been interested in ham radio since his youth, knew the Morse code, and had a license to operate a radio transmitter.

He converted a storage room next to the kitchen into a radio room equipped with receiver, a 150 watt transmitter, file cabinets, and assorted electronic gear. Then he began spending part of each day conversing with some of the 250,000 short wave radio operators in the U.S., and an estimated 50,000 in other parts of the world.

"I've made contact with 180 countries," he said showing me a file drawer filled with postal cards bearing stamps from such faraway places as Tahiti, Morocco, and Liechtenstein. "There are about 300 radio nations, and it's my goal to exchange cards with someone from each of these nations."

Is it costly to set up a radio receiving and transmitting unit? "Not very," he said. "If you know something about radio you can often assemble your own equipment and have a good station for less than $1,000. To buy the finest equipment available will cost you only about twice that. It's a modest investment, considering that a set lasts for decades, requires little upkeep, and permits you to converse as much as you like with other operators around the globe."

Does it take long to qualify for a license? "No, I'd guess the average person could learn the ropes and pass the exam for a license in about three months of serious study."

Have these months of leisure taught him anything? "Yes," he concluded, "they've brought home vividly to me that most men have an inaccurate concept of leisure. They think leisure will be great, but I can assure them a fellow accustomed to work has to have something absorbing to fill the vacuum or he'll go out of his mind. When I go back to my job in a few months, I'll have a new respect for work and the principles of retirement planning."

If you would like a booklet "The Most Popular Retirement Hobbies" write to this column c/o The Lincoln Star enclosing a stamped, self-addressed envelope and 10 cents to cover handling costs.

Copyright, 1963, King Feat. Synd., Inc.

NU Alum Meeting

Norfolk—Northeast Nebraska alumni of the University of Nebraska will hear Chancellor Clifford Hardin speak at a dinner March 26 at Norfolk. Louis Smithberger of Stanton, alumni group president, said Athletic Director Tippy Dye might also attend.

ANGEL

By Mel Casson

"My dad said no, I can't play with his parking ticket!"

F. O'Meara Dies; Banker At Arcadia

Arcadia (AP)—Francis O'Meara, 51, executive vice president of the Arcadia State Bank, died Thursday after suffering a heart attack while at work. He is survived by his wife, a Broken Bow school teacher.

Meet Star Carrier Kurt Wiskow

Kurt Wiskow carries the Morning Lincoln Star in Ord, Nebraska. He is 10 years old and in the fifth grade. Kurt has a large collection of plastic boats, airplanes, and automobiles. He is practically an "A" student. Spelling is one of his favorite subjects. He can swim and is a little league baseball catcher. He is a good batter and can hit the long ball at times.

Kurt

He likes music and enjoys playing the piano. He also plays the clarinet in the Intermediate School Band. He has a German short haired dog, which he and his father take on short hunting trips near and around Ord.

For family vacation trips he likes family excursions to fish in a lake on his grandfather's farm in Wisconsin.

Kurt's parents, Mr. and Mrs. Ruben Wiskow operate a cheese manufacturing plant in Ord. They feel a newspaper route gives a boy some good practical experience in meeting people and an introduction to business training.

Any young man interested in carrying a Morning Lincoln Star newspaper route should write to the State Carrier Department of the Lincoln Star in Lincoln 1, Nebraska.

New School For C.D.

Stockholm—Sweden's civil-defense organization has a new school, for training officers and other leaders, at Rosersberg, northwest of Stockholm. A "typical Swedish town," where the effects of warfare will be illustrated, has been built on the grounds.

DAY AFTER DAY
Gold's
OF NEBRASKA
HAS MORE OF EVERYTHING

Spring Capital City Days

TAKE ADVANTAGE OF THESE TIMELY SAVINGS

Shop Saturday 9:30 a.m. to 5:30 p.m.

WELCOME FANS AND TEAMS TO THE STATE BASKETBALL TOURNAMENT

Boys' Cotton Ivy Slacks

Usually 3.98 to 4.98 .... 3.44

Completely washable cotton ivys ... a favorite among boys of all ages. Choose from assorted colors. Sizes 6 to 18 in regulars, slims and some huskies.

Boys' Reversible All-Weather Coats

Regularly 12.98 ...... 10.99

Solid color cotton poplin reverses to smart plaid. New exciting styling in sizes 6 to 20. Completely washable. Black reverses to charcoal plaid, tan reverses to olive plaid.

GOLD'S Boys' Shop ... Third Floor

Fine Savings on Girls' Fashions

2-PC. SLACK SETS

3-6x, Reg. 3.98 2.99 — 7-14, Reg. 4.98 3.99

Little girls' favorite styles of washable cotton. Slacks are solid color, matching tops are in novelty patterns. Many styles and colors to choose from.

RAINCOATS WITH CAPS

Regularly 5.98 .... 3.99

100% cotton with vinyl plastic covering. Fashioned to fit every little girl "just right". Choose floral patterns in blue, green or pink with matching caps. Sizes 7 to 14.

2-PC. SUITS BY JUDY KENT

3-6x, Reg. 8.98 7.99 — Reg. 10.98 7-14, 9.99

Lovely 100% wool suits with acetate lining. Pleated skirt and boxy style jacket. White collar. Blue or red.

GOLD'S Girls' Shop ... Third Floor

SELECTED NEW STYLES OF WOMEN'S SPRING SHOES

Regularly 11.99 to 14.99 .. 10% off

New spring patents and calfskins by Life Stride, Red Cross and Selby Arch Preservers. A truly fine selected group. Plan to save now on those new shoes for Easter.

GOLD'S Women's Shoes ... Street Floor

WOMEN'S SPORTSWEAR IN NEW SPRING STYLES

Suits ... Cardigan style jacket with slim skirt. Silk/rayon blend. Choose black, light blue, light green, beige. Sizes 8 to 16..... 13.33

Coordinates ... Famous name skirts, jackets, blouses and pants. Regularly 4.98 to 10.98. 1/3 off

Pants ... Choose from cotton plaids, solids or prints in 3 lengths. 10-18.
Jamaicas 2.99
Pedal Pushers 3.99
Capris 4.99
Wrap Skirts ... A nice selection of plaids or stripes in sizes 7 to 15. .... 3.99

2-Pc. Suits ... Cruise cord of acetate/cotton. 2 styles of jackets with slim skirt. Turquoise, green, java, black. Sizes 8 to 16. 9.99

GOLD'S Better Sportswear ... Second Floor

GAY, NEW SELECTION OF SPRING DRESSES

Regularly 12.98 to 25.98. 25% off

Choose from silk sheaths, cotton shirtwaists, printed cottons, Arnel® triacetate jerseys, acetates in many new spring styles. 10-20, 12½-24½.

GOLD'S Moderate Priced Dresses ... Second Floor

SPRING STYLES OF BOYS' WEAR BY DANNY DARE

Originally 1.00 to 8.98 .... ½ off

Discontinued styles and showroom samples of suits, slack sets and vestee sets. A good savings selection.

GOLD'S Baby Shop ... Third Floor

PORTABLE INFANT SEAT KEEPS BABY COMFORTABLE

Usually 6.98 .... 4.99

Mother's favorite baby sitter. Keeps baby comfortable and safe. 5-position back lets baby lie flat or sit up. Cushion included. White.

GOLD'S Baby Shop ... Third Floor

JUST SAY "CHARGE IT" AT GOLD'S

WOMEN'S B-FREE BRIEFS

B-Free briefs of acetate tricot and combed cotton with double panel contour back. Will never bind. White, pastels. Sizes 5, 6, 7, 8. .... 2 for 1.00

GOLD'S Budget Lingerie ... Street Floor

WOMEN'S COTTON ANKLETS

Extra heavy cotton crew anklets with 3-way convertible top. Reinforced heel and toe. White only. Sizes 9 to 11. .. 2 prs. 1.00

GOLD'S Hosiery ... Street Floor

QUILTED SEWING BOXES

Irregulars with wood frame, quilted plastic covering. Plastic tray for needles, thread, etc. Assorted colors. 3.19

GOLD'S Notions ... Street Floor

DEODORANT BY GILLETTE

Right Guard the 2 second spray that gives 24 hour protection. Reg. 79c. .... 2 for 1.00 Plus 10c Tax

GOLD'S Toiletries ... Street Floor

GILLETTE BLUE BLADES

Super blue blades that give smoother shaves. Package of 10. Reg. 69c. s ortmentonow is theti 2 pkgs. 1.00

GOLD'S Toiletries ... Street Floor

PLAYING CARDS

Linen finished for longer wear. Assortment of styles. Deck 47c

GOLD'S Stationery ... Street Floor

JUMBO STEEL FILES

Nice for holding your receipts and important papers. Will hold up to 1600 papers. Handy-to-carry handle on top. Reg. 3.98. .... 3.19

GOLD'S Stationery ... Street Floor

ONE DAY ONLY! LEATHER GLOVES, SHORTIE LENGTH

5.00

Choose from classic or novelty styles in colors of black, white or beige. Sizes 6 to 7½.

GOLD'S Gloves ... Street Floor

ALL-PURPOSE SHEER NYLON HOSIERY BY FELICE

3 prs. 2.89

All-purpose sheer to wear from day to evening. Proportioned lengths in sizes 8½-11. Seamless and full fashioned.

GOLD'S Hosiery ... Street Floor

MAPLE FINISHED DECORATOR CLOCKS

5.00 Plus 50c Tax

Will look so nice in your kitchen or den. Quiet, accurate and it needs no winding or oiling.

GOLD'S Clocks ... Street Floor

SHOE CADDIES CONVENIENTLY HANG ON DOORS

2.69

Holds 18 pair of women's shoes or 9 pair of men's shoes. Plated swivel hook for for hanging.

GOLD'S Notions ... Street Floor

YOUR SHOPPING BONUS ... "S&H" GREEN STAMPS

Senate Extends Draft

. . . VITAL TO DEFENSE POSTURE

Washington (UPI) — The Senate approved by voice vite Friday a 4-year extension of the military draft law, the first major bill of the present session to be sent to the White House.

The House had passed the bill earlier this week.

The Senate action followed a brief speech by Sen. Richard B. Russell, D-Ga., influential chairman of the Senate Armed Services Committee, who said continuation of the law was of "vital necessity to our defense posture."

Russell said the Defense Department cannot rely on voluntary enlistments to keep the Armed Forces up to strength and no one has proposed a "fair and satisfactory" substitute for the draft.

The bill, which ran into minor opposition in the House by some who favored a two-year extension rather than 4 years, was passed almost routinely by the Senate in contrast to the early days of the program when it was a matter of major debate.

The measure would extend the draft to July 1, 1967. It makes qualified males between the ages of 18-½ and 26 years liable to two years of military duty.

The Army expects to draft about 76,000 men this year. The law is also considered a stimulus to enlistments in the Army and the other services.

The bill also would:

—Suspend for another 4 years the ceilings on the size of the Armed Services. The restrictions have been dropped regularly since 1950, the year the Korean war began.

—Extend for 4 years the government's authority to draft physicians and dentists. The Pentagon expects to call 1,300 doctors in the fiscal year beginning July 1, but may reduce this quota if enough physicians volunteer.

—Extend authority for special pay for the doctors and dentists and for veterinarians.

—Extend authority to increase the quarters allowances of enlisted men with dependents in the lower pay grades who allot a portion of their own pay.

ARGENTINA ON ALERT; COUP RUMORS MOUNT

Buenos Aires (UPI) — The armed forces were alerted for action throughout Argentina Friday as rumors mounted of a possible navy coup against a threatened Peronist political comeback.

The Peronists are followers of ousted dictator Juan D. Peron. They have been banned as a political party in Argentina. However, an electoral court granted the Peronists the right to participate in scheduled June 23 elections as the Popular Union Party.

The navy was disclosed to have demanded that the government appeal the electoral court decision and, if unsuccessful, outlaw the Popular Union Party by decree.

Official sources said the navy was prepared to show its discontent in "practical form" if no action was taken on its petition.

Apparently because of the known navy attitude, but possibly because of fears of mass reaction by Peronists if their party is outlawed again, federal police and army units were alerted nationwide. Special guards patrolled the public utilities.

Political tension, building up for the past fortnight, was heightened by dispatches from the Vatican reporting the reinstatement to good standing in the Roman Catholic Church of Peron, now living in exile in Spain.

Fears were expressed openly that the lifting of the church's excommunication against Peron — applied at the time of his ouster from power — might enhance the appeal of the Peronists at the polls. The party swept federal elections in Argentina last year, but they were nullified at the demand of the armed forces and then President Arturo Frondizi was deposed for allowing the Peronists to take part in the balloting.

Ship Commissioned

Glasgow, Scotland (UPI) — The Royal Navy's newest guided missile destroyer, the 6,000-ton Hampshire, was commissioned here at a ceremony attended by Princess Margaret and her husband, Lord Snowdon.

4 Foes Of Fidel Lose In Attempt To Gain Refuge

Havana (AP) — Four foes of Fidel Castro in a stolen army jeep tried to take refuge in the Uruguayan Embassy residence here. They were met outside by a storm of fire from Cuban militiamen that left one dead and one wounded.

The Cuban press charged some of the 250 or more Cuban refugees inside the crowded residence came out on the balcony with guns and one aimed his weapon at a Cuban foreign ministry official outside.

The incident may strain relations between Uruguay and Cuba to the breaking point. Uruguay angrily protested a similar incident last December.

There was no immediate comment from Uruguayan officials. Only 4 other countries in Latin America beside Uruguay recognize Cuba — Brazil, Bolivia, Chile and Mexico.

Plastics In Surgery

New York (UPI)—Surgeons are using plastic to join blood vessels and cement skin grafts, according to International Management magazine.

JAYNE, MICKEY SPAT

While actress Jayne Mansfield glares at him, her husband, Mickey Hargitay, gives her a piece of his mind in a night club spat in Hollywood, Calif. According to one account, she then hauled off and slapped him and flounced out. He followed her, separated her from a man who volunteered to drive her home, and took her home himself. The pair leave Monday for a trip to Spain.

Rail Unions Want To Talk

Chicago (AP)—Union negotiators for 200,000 on-train workers stood by Friday hoping for word that the nation's railroads were ready for a new attempt to settle a controversial work rules dispute.

Prodded by a request from Labor Secretary Willard Wirtz that both sides strive for a peaceful settlement of the 4-year-old problem, chiefs of the 5 unions involved said they were ready.

We're prepared to meet again with the carriers at their call," said Samuel C. Phillips, assistant president of the Brotherhood of locomotive Firemen and Enginemen and chairman of the Unions' negotiating committee.

But the carriers showed no inclination to resume immediately the negotiations that collapsed Wednesday 90 minutes after they commenced.

Wesleyan Music Major Chosen Theater Singer

Stan Orton, a music major at Nebraska Wesleyan University, has been selected to participate this summer in the Kansas City, Mo., Starlight Theater.

Orton, a Sidney, Iowa, sophomore, was one of 66 baritones who auditioned in Kansas City last month.

Main Feature Clock

Joyo: "Gypsy," 1:00, 3:40, 6:20, 9:00.

Varsity: "Days of Wine and Roses," 1:00, 3:06, 5:12, 7:18, 9:25.

State: "Son of Flubber," 1:20, 3:23, 5:26, 7:29, 9:32.

Stuart: "Follow The Boys," 1:00, 3:00, 5:10, 7:15, 9:20.

Nebraska: "Sweet Bird of Youth," 1:25, 6:20. Lolita," 3:30, 8:20.

84th & O: "Bowery Boys," 7:30. "Imitation General," 8:45. "Trouble In The Sky," 10:25. "Hell Squad," 11:55. "Sorority Girl," 1:00.

Morrison To Check Lobbyist In Ag Dept.

Gov. Frank Morrison said Friday he will talk to State Agricultural Director Pearle Finigan this weekend to "get the facts" on the employment of Roger Langenheim, Kansas City lawyer, by the department.

Controversy has arisen over Langenheim's being a part-time employe of the department, as well as a registered lobbyist for the Seaboard Allied Milling Corp.

When asked about the controversy, Morrison said he did "not know anything about it," but said he would talk to Finigan to determine the facts.

Asked about reports he was going to conduct an investigation, Morrison answered, "I don't need an investigation to talk to a departmet head."

Morrison said he had "not received any protests about it (Langenheim's employment) from anybody."

Last year, following a controversy over the Agriculture Department's employment of Nebraska State Grange Master George Spidel as a consultant—at the same time he appeared as a lobbyist on Grange matters before the Legislature—the governor had said he would not permit state employes to appear before legislative committees or attempt to influence legislation unless he directed them to do so.

Airport Work Given Okay

The State Aeronautics Commission Friday approved a $36,000 airport improvement project at Bassett.

The work will involve paving, of the runway, taxiway and apron.

Bassett plans to finance the project with $18,000 federal aid, $9,000 of state funds and $9,000 from the local airport authority.

The commission approved the federal aid but held up approval of the state allocation to await the outcome of legislative consideration of Aeronautics Department finances.

Also received by the commission was a request from Omaha for money to build additional space in the airline operation wing of the new administration building at Eppley Airport. Proposed financing involves getting half of the $40,000 cost from the state, with the Omaha Airport Authority putting up the other $20,000.

Action on the Omaha request for state funds was delayed to await the outcome of legislative considerations, as in Bassett's case.

Hardy's
Modern and Efficient!
NEW EUREKA Princess II
MORE VACUUM CLEANER FOR LESS MONEY!
LOW-AS-A-DISCOUNT PRICE
$39.95
COMPLETE WITH DELUXE 8-PC. SET OF CLEANING ACCESSORIES

GOOD FURNITURE
Hardy's
SINCE 1871
. . . lets you say good bye to laundering drudgery with a
"GOOD BUY" in a WASHER & DRYER!

NO MONEY DOWN
FREE DELIVERY
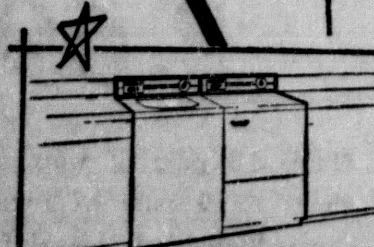
MATCHING DRYER HAS TWO HEAT TEMPERATURE CONTROLS
High-speed. Controls for normal load drying—delicate fabrics. 12-lb. capacity. No special wiring needed.
149.95
$2 per wk.
FAMOUS FILTER-FLO® WASHING ACTION
• Big 12-Lb. Capacity for fewer wash loads
• Fits flush—like a Built-In
• Water Temperature Choice
• Water Saver
THE WASHER WITH A DELICATE TOUCH!
This GE Filter-Flo washer has NORMAL setting for big 12-pound capacity—regular laundry load. Also equipped with SLOW setting for delicate fabrics that need careful handling. Wash speed selected also controls spin speed.
199.95
$3 per wk.

dance
TONIGHT
Saturday, March 16
at
BOB LEAR'S
2050 Adams
music by
S&S Western Swing

FERRARA'S
Steak House
OPEN MON. thru SAT.
Delicious Food.
THURS. FRI. SAT.
Music by
WINDY'S HONKY TONKS
11 P.M. to 2 A.M.
HiWay 2 & 34 West Lincoln
OPEN 5:30 to 3 A.M.

DANCE
TONITE—Sat. March 16
PLA-MOR
5 Miles West of Lincoln Highway 6
Dancing 9 to 1
ERNIE KUCERA
POLKA BAND
Coming Sunday, March 17
BOBBY LAYNE
Coming Saturday, March 26th
ADOLPH NIMETZ
POLKA BAND
Reservations 477-3180—435-9960 432-8350
Will Lease for Private Parties or Weddings

AT THE Varsity
NOMINATED FOR 5 Academy Awards
INCLUDING BEST ACTOR, BEST ACTRESS, BEST SONG
IT IS DIFFERENT. IT IS DARING. MOST OF ALL, IN ITS OWN TERRIFYING WAY, IT IS A LOVE STORY.
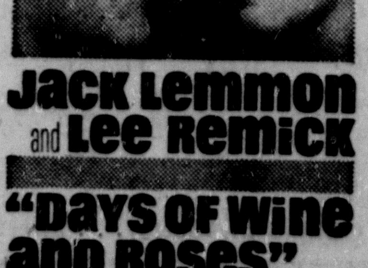
Jack Lemmon and Lee Remick
"Days of Wine and Roses"

DANCE
at the
Silver Slipper
1516 N 466-9079
Sat., March 16th
8:30 to 12:00—Adm. 90c
J. T. ORCHESTRA

DANCE
SAT., MAR. 16
blue valley hillbillies
SUN., MAR .17
norman's country rythm
BORDER INN
30 miles west of Lincoln—Hwy. 6

AT THE
PURPLE PIANO
"Non-Alcoholic Night Club"
Lincoln's Only Nightly Live Entertainment Open To The Public
1036 P Street
—LAST 2 DAYS—
TED ANDERSON
Folk Singer
Open 8 P.M. to ?

JOYO: 6102 Havelock Avenue
Now Showing
ALL THE heart and happiness of the B'way hit!

A MERVYN LeROY PRODUCTION • Based upon the play "Gypsy." • Directed and Choreographed by Jerome Robbins

DANCE
TONITE
9:00 P.M. till 1:00 A.M.
THE 4 NOTES
VFW CLUB
3900 Cornhusker Highway
HARRIS-FRALEY POST 131
Members and Their Guests

PUBLIC ICE SKATING

3-DAYS ONLY
STARTING TODAY!
12:30 - 2:30
3:00 - 5:00
8:00-10:00
BRING THE FAMILY! IT'S SO MUCH FUN—AND HEALTHFLU, TOO!
We Rent & Sharpen Skates
PERSHING MUNICIPAL AUDITORIUM

At . . .
KELLY'S TREAT DRIVE-IN
1341 High Street
Get a Delicious HAMBURGER for only
10c
Offer good thru Sunday Mar. 17
WE ALSO FEATURE CHICKEN, STEAKS, CHOPS, SEA FOODS.

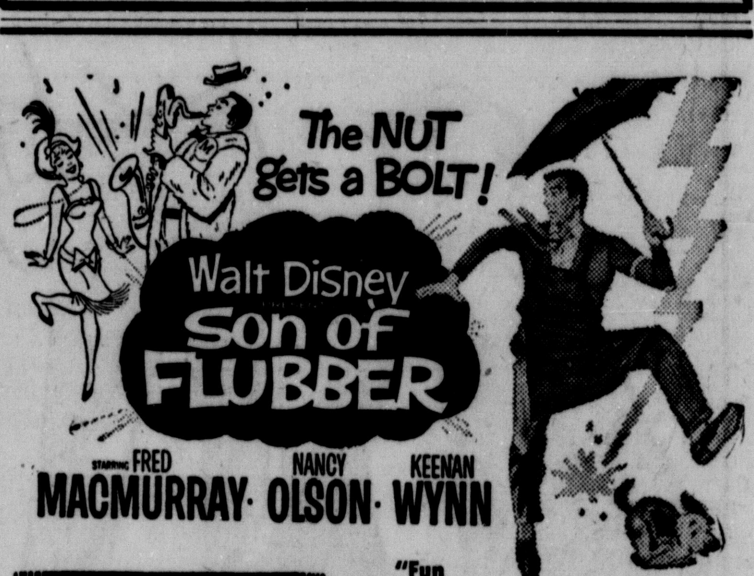

STARRING FRED MACMURRAY · NANCY OLSON · KEENAN WYNN
STATE
"Fun Explodes All Over The Place"
CHILDREN 50c

See This FANTABULOUS
MOVIE MARATHON!
5 BIG HITS! 5
#1 "Imitation General"
#2 "Bowery Boys"
#3 "Hell Squad"
#4 "Sorority Girl"
#5 "Trouble in Sky"
TONIGHT!
NO PICTURE REPEATED...
STARTS AT DUSK - ENDS AT ? ? ? ? ?!
A FREE PASS TO EVERYONE STAYING UNTIL THE VERY END!
IN-CAR HEATERS
84-O DRIVE-IN Theatre Ph 488-5353
OPEN 6:45
FREE COFFEE AFTER 12:30 A.M.!

THE Indian Hills CINERAMA THEATRE
WEST DODGE AT 86TH / 393-5555
IN OMAHA
4 ACADEMY AWARD NOMINATIONS
MGM and CINERAMA present
THE WONDERFUL WORLD OF THE BROTHERS GRIMM
TECHNICOLOR® SUPER CINERAMA

FREE PARKING

Cooper
15TH & DOUGLAS
346-2858
In Omaha
7 Academy Award Nominations!

AN AARON ROSENBERG PRODUCTION
MUTINY ON THE BOUNTY
MARLON BRANDO TREVOR HOWARD RICHARD HARRIS
FILMED IN ULTRA PANAVISION 70® · TECHNICOLOR®
A TRUE ADVENTURE

Nebraska
1144 "P" ST.
432-3126
DOORS OPEN AT 12:30
Adult Admissions Only
Metro-Goldwyn-Mayer presents
3 Academy Award Nominations!
PAUL NEWMAN GERALDINE PAGE
SWEET BIRD OF YOUTH
BASED ON THE PLAY BY TENNESSEE WILLIAMS
METROCOLOR
AND
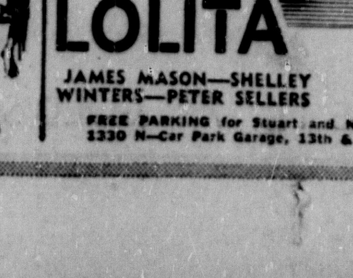
LOLITA
JAMES MASON—SHELLEY WINTERS—PETER SELLERS
FREE PARKING for Stuart and Nebraska after 6 p.m. at: State Securities Self Park, 1330 N—Car Park Garage, 13th & M—Auto Park, 13th & Q—and Rampark, 12th & P.

Stuart
140 NO. 13TH
432-1465
DOORS OPEN AT 12:30
Features at: 1:00; 3:05; 5:10; 7:15; 9:20
WELCOME STATE BASKETBALL TOURNAMENT PLAYERS and FANS!!!
METRO-GOLDWYN-MAYER presents

Filmed in the famed Mediterranean playgrounds... in PANAVISION® & METROCOLOR
CONNIE FRANCIS · PAULA PRENTISS · DANY ROBIN
RUSS TAMBLYN · RICHARD LONG · RON RANDELL
ROGER PERRY and JANIS PAIGE
Directed by RICHARD THORPE
Produced by LAWRENCE P. BACHMANN · Screenplay by DAVID T. CHANTLER & DAVID OSBORN · Franmet Productio

DAY AFTER DAY
Gold's
OF NEBRASKA
HAS MORE OF EVERYTHING

Gold's Birthday Club

Happy Birthday to the Following Members Who Observe Their Birthdays This Week:

Terry Brugman	8
Monica Franklin	10
Linda Kennedy	9
Karen Lee	11
Lynette Piening	12
Mark Rinne	11
Bruce Sinton	11
Cindy Bentzinger	11
Timothy Bryant	11
Gary Davids	10
Andrea Rodler	12
Linda Bartzatt	8
Kathleen Bloch	12
Billy Shafer	8
Michael Rodgers	12
Karen Smith	11
Lawson Weihing	12
Douglas Arpke	10
George Beeman	10
Sherrie Bohanon	6
Richard Burgess	8
Jeanette Burgess	6
Lonnie Chevrie	6
Terry Dorsey	11
Michael Drabant	11
Carol Kobza	12
Sherrie Monia	6
William Moser	8
RoxyAnn Schafer	12
Nadine Beeman	11
Carolyn Bloch	8
Robert Bruha	9
Craig Cheney	11
George Green	11
John Green	11
Eugene Harrelson	12
Uwe Schumacher	12
Carole Sterzer	12
Leann Wagner	12
Cynthia Winch	9
Diana Allison	12
Connie Daniels	11
Sheila Krueger	9
Judy Lincke	13
James Philippi	13
John Beggs	13
Debbie Stettinger	13
Katen Niederhaus	13
Steven Keyser	13
Larry Sheffield	13
Connie Lechtenberger	13
Marilyn Capek	11
Robert Funckes	10
Marlys Holle	11
Tena Hughes	12
Donnie Mills	12

The above children are invited to attend Gold's Birthday Party at 2 p.m. Saturday, March 16. After the party they will be guests at the Stuart theater.

Service for Travelers. Newspaper copies saved by the carrier during your absence then delivered to your home in Vacation Pak bag when you return are charged at the regular home delivery rate.

Debris Removal Ruling Is Affirmed

The Nebraska Supreme Court Friday affirmed Douglas County District Court's ruling in an action brought by John J. and Irene R. Gunia against Charles H. Morton.

The Gunias sought to compel Morton to remove dirt and debris from their land and to construct a retaining wall to protect their land from further encroachment.

The controversy in the case involved the finding in the district court decree that the dirt fill and debris deposited upon the plaintiffs' land "varies in depth from 1 to 8 feet and is in the amount of 3,500 cubic yards, more or less."

The plaintiffs contend the trial court actually found that the plaintiffs were to remove "all dirt and debris" from their property, and the reference in the decree to the depth of the dirt fill and debris was a clerical error which was made in recording the judgment of the court.

The Supreme Court said after reviewing the case that it could not agree with this point of view. It added a motion to amend the judgment by an order "nunc pro tunc" was properly overruled.

The district court told the plaintiffs to remove the dirt and debris and to notify the defendant who would then have to erect the retaining wall.

In other rulings Friday the court:

--Affirmed in part and reversed in part a Dodge County District Court divorce ruling.

Reversed was that part of the ruling which said Claus Melvin Matson must pay his former wife, Elizabeth K. Matson, $100 monthly alimony for the rest of her life.

The Supreme Court modified the amount to a fixed sum of $3,000 to be paid at the rate of $50 per month.

Upheld was that part of the lower court ruling which said Matson must pay $50 monthly to his wife for the support of their minor child.

—Affirmed Buffalo County District Court in an action by Watkins Products, Incorporated, to recover from George Oren Rains, as principal, and Ingve A. Mattson, George L. Gifford and Mrs. G. L. Gifford, as sureties, a balance of $1,350 plus 6% interest from Sept. 6, 1956.

The defendants filed a motion for judgment on the pleadings. The motion was sustained as to the sureties and overruled as to the principal. The Watkins firm appealed.

—Reversed the Buffalo County District Court in a case involving the First Investment Co. and the state fire marshal.

The marshal brought a condemnation action against the investment firm in order to condemn a portion of a building in Kearney.

The trial court ruled that the company either repair or demolish its portion of the building. It ruled that if the company chose to demolish it that it be required to pay half the cost of erecting a tile wall from the first floor ceiling to the roof. The investment firm appealed.

The tile wall ordered would have been solely for the benefit of another party, the high court said, "and we are unable to find any reason, certainly no legal reason, why the owner . . . whose building is being ordered removed, should be required to contribute in any way to the cost of the tile wall."

NEED $1200?
You can have it RIGHT NOW
AT
Federated Finance
2104 O St. Ph. 477-3737

DON'T DANCE THE JIG OVER YOUR INCOME TAX $5 UP

Sure and begorrah! St. Pat's Day is a fine day to jog down to Block's with that pesky tax problem. You'll get fast, accurate service at a cost that's often far less than you save in hidden deductions. No appointment necessary . . . see your nearest Block office today!

GUARANTEE
We guarantee accurate preparation of every tax return. If we make any errors that cost you any penalty or interest, we will pay the penalty or interest.

H&R BLOCK INC
Nation's Largest Tax Service 346 Offices Across the United States
2017 O St.—Free Parking in Rear
Weekdays 9 a.m.-9 p.m.—Sat. & Sun. 9-5 432-1790
No Appointment Necessary

CARMICHAEL

THE BOND & LILLARD DISTILLERY CO., LOUISVILLE, KY., KENTUCKY STRAIGHT BOURBON WHISKEY. 86 PROOF

Visiting Texans take Bond & Lillard home!

Why? Because a Texan can't buy B&L in Texas. The plain truth is that there just isn't enough B&L made in any year to sell it everywhere. Bond & Lillard is made slowly and with the great care a "prime" Kentucky bourbon like B&L deserves—thus assuring you that every drop of B&L tastes velvet smooth and mellow. Why don't you try B&L tonight?

KENTUCKY STRAIGHT BOURBON
You'll do well to rely on B&L · Prime Kentucky Quality

O.P. SKAGGS 48th & Van Dorn
Sunday & Monday Specials
Open Sundays 9 A.M. to 6 P.M. For Your Convenience

SUNDAY SNACK!

FRESH MADE DELICIOUS HOT DOGS
SERVED IN OUR STORE 10 AM to 5 PM
5¢
PLUS—FREE! CUP OF ORANGE JUICE

SOUP CRACKERS

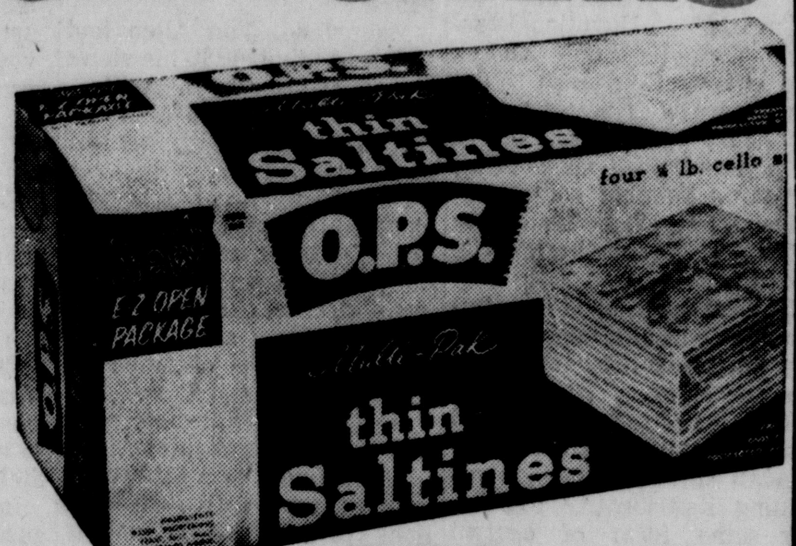

CAMPBELL'S VEGETABLE SOUP
REGULAR NO. 1 CAN
10¢

O.P.S. SALTINE Crackers
POUND BOX
10¢ (Limit 1)

GOLD NOTE OLEO
POUND CARTON 10c

FRESH BAKED O.P.S. HOT DOG BUNS 2 PKGS. 29c
PRONTO INDIVIDUAL SIZE FROZEN PIZZA 10c
BLUE STAR FROZEN PUMPKIN PIES LARGE FAMILY SIZE PIES 15c
CANNED LUNCH MEAT MORRELL'S SNACK 12-OZ. CAN 39c
INDIAN RIVER FRESH GRAPE FRUITS EACH 4c

ARMOUR'S STAR FRANKS
WITH THAT DELICIOUS SMOKED FLAVOR
POUND PACKAGE 39c

LEAN TENDER MEATY PORK STEAK
CUT FROM SMALL LEAN PORK BUTTS
POUND 33c

MEADOW GOLD ORANGE DRINK Half Gallon 25c
LARGE FAB DETERGENT 25c
FIRESIDE SANDWICH COOKIES 1½-Lb. Pkg. 25c
BAKERS CHOCOLATE CHIPS 12-Oz. Pkg. 33c

PRICES EFFECTIVE THRU MARCH 18, 1963 (QUANTITY RIGHTS RESERVED)

O.P. SKAGGS

VAN ALLEN CONCEDES . . .

Artificial Radiation Belt Long-Lasting

Washington (AP) — Dr. James Van Allen conceded Friday the artificial radiation belt created by last summer's high-altitude U.S. nuclear test is going to last longer and cause more trouble than he had anticipated.

Van Allen, discoverer of the natural radiation belts which bear his name, thus reversed his field in his running argument with some government scientists about the effects of the blast high over the Pacific. He said at a news conference that — in contrast to his earlier estimates of about a year — he now expects the artificial belt to last for about 10 years and hopelessly foul up for at least that long experiments aimed at learning the secrets of the Van Allen belts.

He added that he feels the man-created radiation also will constitute a continuing menace to manned flights through the areas of space it occupies.

Since early last September, the government has been contending that part of the man-made belt might persist for many years and indicated it meant at least a decade.

The government's position was actually a reversal of one it had taken prior to the July 9 nuclear shot. In its September statement the government — represented by the Atomic Energy Commission and the Defense Department — said the artificial belt created by the blast over Johnston Island was much stronger than had been anticipated and might persist for many years.

Meanwhile, Van Allen had steadfastedly held to his views — voiced prior to the shot — that the anticipated artificial belt would not persist for more than a year.

But Friday he said he has changed his position due to evidence accumulated by Explorer XV, a scientific spacecraft designed especially to study the new artificial belt, and to evidence obtained by several other satellites.

He said his change of position boils down to this:

"It amounts to a difference between my intuitive expectations (prior to and for months after the shot) and the actual observations."

Van Allen talked to reporters at an international symposium on scientific satellites sponsored by the Goddard Space Flight Center of the National Aeronautics and Space Administration.

Arabs Agree To Establish Unified Nation

Cairo, (AP) — Egyptian President Gamal Abdel Nasser and envoys from Iraq and Syria agreed Friday night after hours of negotiation to form a unified 3-power Arab nation, a reliable source reported. They then turned to details of a constitution, he added.

It was understood a communique will announce sweeping decisions after the final 3-power talks.

The new union would amount to a federation of the 3 Arab states, with each retaining its identity but under some form of central government with one chief executive.

Agreement was hammered out in marathon two-day talks totalling almost 15 hours. Although many details remain, it was stated reliably that a compromise solution largely incorporates the neutralist Arab socialist views of President Nasser.

Before the state becomes a reality it must be approved by plebiscite in Iraq, Syria and Egypt. However, this is regarded certain of success.

The source said a meeting scheduled for Saturday will be confined strictly to writing a communique. Though details of the so-called unionist state may remain to be worked out, the Cairo conference has agreed on the main principles.

HOT WATER
15 Year Glass Lined
Day & Night Jet Glass Automatic Water Heater
Green Furnace & Plumbing Co., Inc.
2747 No. 48th 466-2377

Con Pleads Guilty To Criminal And Escape Charges

William Edward Yates pleaded guilty in Lancaster District Court Friday to attempt to escape and habitual criminal charges in connection with the attempted escape with two other inmates at the State Penitentiary Monday.

Yates, 20, of Yakima, Wash., now serving a 24-year sentence for robbery, faces possible additional 30 years.

The attempted escape charge carries a penalty of from one to 10 years, while the habitual criminal charge carries a minimum of 10 years with a maximum of 20.

Judge Herbert Ronin deferred sentencing Yates pending a pre-sentence investigation.

Spanish War Vet Back From Cuba

William Martin, 85-year-old Spanish American War veteran who served in the hospital corps with Teddy Roosevelt at San Juan Hill, proudly displays his war medal as he arrives at Miami International airport Friday. Martin and his wife were among the 98 Americans and Cubans that arrived by plane from Cuba. Martin urged the U.S. to invade the island and oust Castro.

Bidault Determined To Lead Anti-Gaullist Forces

Steinebach, Germany, (AP)— Georges Bidault made it plain Friday: he would rather leave Germany than step down as a leader of the anti-Gaullist underground.

After 6 days of virtual house arrest and plenty of publicity, the 63-year-old former French premier remained a weighty problem for French-German relations. But no one seemed in very much of a hurry.

West German authorities warned Bidault would not be granted asylum here unless he agrees to drastic restriction of his political activities, including a permanent police escort. One of the main aims in life for the French Secret Army Organization in which Bidault is a leader is to eliminate President De Gaulle.

But a precise outline of asylum conditions will not be given Bidault for another week, Bavarian Interior Minister Heinrich Junker said. If Bidault doesn't like the terms he may appeal to German courts, possibly starting a protracted legal squabble over his rights as a "political" refugee.

"I will certainly not trade political activity for security," Bidault said in an interview. "I am the leader of the National Resistance Council. I am the boss of it all.

"There are comfortable and uncomfortable decisions but one has to do one's duty," he replied when asked what he planned to do if he is not permitted to continue political activity from Germany. "I am certainly not tired.

"I always have my eyes set on the just cause, even if this leads me to the end of the world."

The Bavarian interior minister said that even if he is granted asylum, Bidault might face expulsion if his stay ran counter to "important state political matters." The minister said, for example, that this was possible if Bidault proved too great a strain on French-German relations.

Smathers Calls For 'Patriotism'

Washington (AP) — Sen. George A. Smathers, D-Fla., called Friday for Republican critics of administration Cuban policy to rally around President Kennedy and "put patriotism before partisanship."

In a Senate speech, Smathers invited critics to advance "sensible and tangible solutions" and "if some feel that the only course is to declare war on Cuba, let them come forth with their resolutions."

Smathers renewed his own previously advanced proposal that the United States recognize a Cuban government in exile.

He said the answer to arguments that various Cuban factions could not agree on a leader for their government would be to conduct a poll under which all Cuban exiles could voice a preference in selection of the leader.

The U.S. Immigration and Naturalization Service has a list of names and addresses of every exile in this country and Puerto Rico, Smathers said, and added:

"It would be relatively easy to carry out a poll by mail — similar to our absentee balloting system — which, in my opinion would provide the most democratic method possible of determining who should head an exile government."

Smathers said such a government would provide a rallying point for freedom-loving Cubans, a central body to which they could direct their efforts and which would speak in the name of all.

In the meantime, he said, Kennedy should be "permitted without harassment or personal attack to conduct our Cuban policy."

He termed Kennedy's pressure for removal of Soviet troops from Cuba "the most useful course of action that can be followed at this time looking toward the total solution of the Cuban problem."

Country Club Is Used As Obstacle Course

Unknown persons used the Lincoln Country Club, 3100 So. 24th, as an obstacle course early Friday morning, when two electric golf carts were stolen from the quonset hut at the north end of the golf course and taken for a joyride. Police reported damage to both carts as a result of collisions with trees. There was no damage to the course, police said.

CIVIL RIGHTS LAWYER ARRESTED

Greenwood, Miss. (AP) — A Civil Rights Commission staff lawyer reported Friday he was arrested for disobeying racial segregation rules at the bus depot.

Chester F. Relyea, 32, of Washington, said he was released without charge after 45 minutes in custody and politely driven to his hotel.

In Washington, Clyde Ferguson, commission general counsel, said formal complaints would be lodged with both the Justice Department and the Interstate Commerce Commission.

Checking Complaints

Relyea and another commission staff attorney have been in this area since Monday checking complaints of denial of equal protection.

Racial tension has been on the increase in Leflore County, with two recent bursts of gunfire aimed at cars carrying Negro workers in a voter registration drive.

Relyea said he was arrested by Deputy Sheriff Wilbur W. Smith. The deputy was not available for comment. Sheriff John Ed Cothran said he wasn't familiar with the incident.

Didn't Know

"I didn't even know it had happened until this morning," said Cothran. "I don't know any details on it."

Relyea said he arrived at the depot on a bus Thursday night and found Deputy Smith posted outside the station, directing whites to one door and Negroes to another.

The white attorney said he entered the Negro section despite Smith's directions and the deputy followed him inside. He described the encounter like this:

"The officer came up and said, 'Are you going to leave like I told you?' I said no. He said, 'Well, you're under arrest.' I showed him my identification but he said, 'That doesn't make any difference.' He took me to the office.

"He stepped out and made some telephone calls while I sat in his office. He finally came back and said he was going to release me. I pressed him as to what charge I had been arrested on. He said there were several he could hold me for but he wouldn't name the one he had in mind when I was arrested."

Will Forgive Thieves

Rio de Janeiro, Brazil, (AP) —The Rev. Gino Righetti says St. Edwiges, patron of his parish, will "forgive their weakness" if thieves return his stolen church bells. The priest said the bells date back to 1647 and that he brought them here from his home in Verona, Italy.

Two Policemen Killed Pursuing Young Robbers

Fairfield, Calif. (AP) — Two policemen were killed in pursuit of two fleeing gas station robbers near Fairfield late Friday.

Two teenagers were captured 15 miles away when they crashed a roadblock.

California highway patrolman Charles H. Sorenson, 32, of Walnut Grove, the first to chase the youths at speeds up to 100 miles an hour, was shot and killed and his patrol car was taken.

Solano County Sheriff's Deputy Hale Humphrey was struck by the car at the roadblock 6 miles east of Fairfield and died at Intercommunity Hospital.

The youths were Jack Sikes, 16, and Richard Price, 18.

Boyd JEWELRY INC. 1144 O STREET
Prompt Dependable WATCH Repair Service

Completely AUTOMATIC
$198.00 WATER SOFTENERS
The Greatest Name in Water Conditioning
Culligan SOFT WATER SERVICE
1371 So. 33 Call 477-3373

THIS MONTH'S
True Value

SWING-A-WAY
CAN OPENER
• CHROME
• USE ANYWHERE
• DOUBLE-GEARED CUTTING
99c
Here's a portable can opener that operates just as smoothly as wall type. Double-geared to give you easy, effortless cutting . . . and a safe, smooth edge. Handy bottle opener too. Use at home, on picnics, etc.
Sorry, no phone or delivery orders on this special buy.
ALLEN'S ALLEY 1410 South St. Open 9 to 9 daily Sunday 10 to 4
BETHANY SUPPLY 2141 No. Cotner 8 to 8 weekdays 8 to 6 Saturday 9:30 to 4 Sunday
UNITED SUPPLY 29th & A Sts. Open Mon. thru Sat. 8 A.M. to 6 P.M.

SHOP 9:30 TO 5:30, THURSDAY 10 TO 9
Miller & Paine
THE CLEAN SWEEP OF SPRING

Beautifully evident in this straight-line classic of 100% Arian wool, crisply styled with notched collar, cuffed sleeves. Muffin, Blue or White in sizes 10 to 18, 59.95.
Others from TOWN AND COUNTRY COLLECTION, Petite and Misses sizes 6 to 20, in couturier fabrics, Spring shades or Navy, Black and Gray. 49.95 to 69.95.
BLUE BOOKS BUY ENCHANTING EASTER FASHIONS AT MILLER'S!

SHOP 9:30 TO 5:30, THURSDAY 10 TO 9
Miller & Paine

fun-following FLATS
Accent SHOES
From our medley of madcap merrymakers for spring and summer fun followers! Above: QUIVER in smooth Black and Bone kid. Below: RIVIERA in soft Bone crushed kid.
8.99 AND 9.99
Reference to leather in this ad applies to the uppers unless otherwise specified.
CAREER SHOES—MILLER'S FIRST FLOOR

Miller & Paine

YOUR QUALITY BLUE STAMP STORE

Spring

SHOP DAILY 9:30 TO 5:30—THURSDAY 10 TO 9

Capital City DAYS

ANNUAL MUNSINGWEAR SALE
Run-Proof Briefs and Panties—10 Days Only!

Once-a-year stock-up time! Famous-name undies noted for quality, comfort, easy-care in acetate rayon tricot.

Sketched left: Elastic leg brief, white only.

Sizes 4 to 7, reg. 89c	Now 3 pair,	**2.20**
Sizes 8 to 9, reg. 1.15	Now 3 pair,	**2.90**

On figure: Flare leg pantie in white or pink.

Sizes 6 & 7, reg. 1.00	Now 3 pair	**2.60**
Sizes 8 & 9, reg. 1.25	Now 3 pair,	**3.20**

LINGERIE — MILLER'S THIRD FLOOR

SMALL FRY NEWS—THE PINAFORE SLIP

With matching panties! Crisp undercover with cotton frocks, cool and pretty on its own! Left: Pink or blue pima chiffon with pima organdie apron effect. Right: Pima broadcloth with shirred bodice insert, pink or white. Toddlers' sizes 1 to 4.

Each **2.98**

TOTS' SHOP — MILLER'S THIRD FLOOR

AUTORAMA RACE SET—"LIKE REAL"

You're at the driver's wheel guiding a Ford stock car independently by remote control over special "chicane" track sections that enable cars to change lanes. Precision built, fully guaranteed. Originally 17.95; last price 12.95;

Now **10.95**

TOYS — MILLER'S THIRD FLOOR

ALBUMS BY
THE KINGSTON TRIO

EXCLUSIVELY Capitol RECORDS

Favorites the world over, this famous trio! All albums now specially priced, including their latest release, THE KINGSTON TRIO'S #16. A real spring buy!

Hi Fidelity—Regular 3.77 **Now 2.39**

Stereo—Regular 4.77 **Now 2.95**

TUNE SHOP — MILLER'S THIRD FLOOR

MELAMINE DINNERWARE SPECIAL PURCHASE

45 Pc. Service
Regularly 39.95 **19.88**

Beautiful, break-resistant set by Lenoxware for everyday and parties, too! Top: SNOW POPPY with sea mist green accessory pieces. Center: FOREST PINE with brown. Below: SUMMERTIME with blue.

HOUSEWARES — MILLER'S FIFTH FLOOR

FAMOUS BRAND SHIRTS FOR MEN

Shirts to suit everyone whether for sport or casual wear—now at tremendous savings during Spring Capital City Days! Hurry, take advantage of these savings! Three groups to choose from. Short sleeve knit golf shirts with action sleeves. An assortment of colors to choose from. Sizes S,M,L,XL. Regular 5.00. Sweat shirts with half zippered front. Many colors to choose from. Reg. 5.00. Long sleeve sport shirts with regular or button down collar style. Sizes S, M, L, XL. Regularly 5.00 to 6.95.

Now 3.99
3 for 11.00

MEN'S STORE — MILLER'S FIRST FLOOR

CAROUSEL LUGGAGE FOR THE TRAVELWISE

Handsome, slim-lined, rugged luggage designed exclusively for MILLER'S. Contour sides, aluminum tongue and groove closures, dome top for extra room. Light all 3 cases weigh only 16 lbs.

WOMENS LUGGAGE—Colors: lipstick red, charcoal and blue. 17" vanity with mirror, 21" weekender and 24" pullman. 10.00 ea. plus tax.

MEN'S LUGGAGE—Color: smart, dark charcoal only.

21" Comp. Case 10.00 plus tax
2-Suiter 12.95 plus tax

LUGGAGE — MILLER'S FOURTH FLOOR

Suburbia On Hop, Skip, Jump

EASTBOROUGH

So many names, so many faces, so many things to do in a place such as Suburbia! As usual, our Suburban residents are just as busy as the proverbial beavers.

Mr. and Mrs. Raymond A. Degenhardt and their family have been especially busy these days, for their youngest daughter, 10-month-old Carol, recently returned from the hospital, and even more recently, Mrs. Degenhardt's parents, Mr. and Mrs. Carl Richard, have been visiting their daughter and family.

Carol returned home last Friday after a 10-day stay at St. Elizabeth Hospital where she was recovering from the flu. Her grandparents arrived in Lincoln with their special get-well-wish on Saturday, and returned to their home in Miltonvale, Kan., on Sunday.

There will be cause for another kind of celebration soon at the Degenhardt home, for their youngest son, David, will be celebrating his second birthday on Monday. A family party is planned for the young man, and helping him celebrate will be his parents and sisters and brothers, Dannie, Joan, Alice, and, of course, Carol.

More busy people this week were Mr. and Mrs. Keith Erlewine, who have been entertaining, and are presently being entertained themselves.

On Thursday, Mr. and Mrs. Erlewine's guest for the day and for dinner was Mr. Erlewine's brother, Gale Erlewine, of Grant. Mrs. Erlewine entertained on Friday when her luncheon guests were visitors from Scottsbluff, Mrs. George Hiner and her daughter, Georgia.

Later that day, Mr. and Mrs. Erlewine drove to Central City where they now are visiting Mrs. Erlewine's parents, Mr. and Mrs. LeRoy Manning. They will be returning tomorrow.

A bridge hostess on Monday will be Mrs. William H. Smith, who is to entertain the regular members of her bridge group. These ladies, who compose the two tables of bridge players, meet each Monday, for their bridge game which is followed, of course, by a dessert.

A newcomer to Eastborough this week is Master Timmy Roger Atyeo, the brand new son of Mr. and Mrs. Warren T. Atyeo, who was born on March 8.

Timmy was greeted upon his arrival home on Thursday by his brother, Tommy, 3½, and his grandmother, Mrs. Ed Rogers. Mrs. Rogers arrived in Lincoln on Wednesday, and will be here for about a week before returning to her home in Lewisburg, Kan.

Timmy's paternal grandparent is Mrs. Grace Atyeo of Plymouth, Ill.

MEADOW LANE

Bridge seems to constitute the greater portion of the news from Meadow Lane this week, for we have two neighborhood bridge gatherings to mention.

On Wednesday, Mrs. Donald Eckery was the neighborhood's bridge hostess, and her guests were the regular members of one of Meadow Lane's monthly bridge groups.

Guests for the evening of bridge and dessert were Mrs. Tom Worster, Mrs. Gary Moyer, Mrs. Keith Thompson, Mrs. George Brown, Mrs. John Faltermeier, Mrs. Walter Johnston, and Mrs. Gary Burk.

Mrs. C. Winston Hooker took her turn as hostess on Thursday evening when she entertained another neighborhood bridge group. This was one of the twice-monthly gathering for cards and dessert.

Guests at the Hooker home were Mrs. Robert Dillman, Mrs. Richard Michaels, Mrs. Ronald Hindman, Mrs. Hal Williamson, Mrs. William Zieg, Mrs. Dale Putman, and Mrs. John Mecham.

Two birthdays were cause for a large family gathering at the Meadow Lane home of Mr. and Mrs. Jerome Fleck last Sunday as they entertained relatives in honor of birth date anniversaries of both of Mr. Fleck's parents, Mr. and Mrs. Hubert Fleck.

Lincoln residents honoring Mr. and Mrs. Fleck were Mr. and Mrs. Harold Faimon and family and Mr. and Mrs. Ernest Fleck and their children.

Coming from out of town for the celebration were Mr. and Mrs. Ron Porter and family of Nelson; Mr. and Mrs. Norbert Fleck and family of Edgar, and William Crestbach of Lawrence.

Helping their parents in their hosting role and wishing their grandparents the happiest of birthdays, of course, were the younger Flecks, Mike and Elizabeth.

A face that will be missing in the neighborhood for a short time is that of Maj. Merle McCunn, who left Lincoln last Wednesday for England where he will spend the next few days.

Maj. McCunn will be returning to the United States and Meadow Lane next Friday.

Madam Chairman

MORNING

Jay-Husker Girl Scouts, senior planning board, 10 o'clock, office.

AFTERNOON

V, PEO, 1o'clock at the home of Mrs. Stanley Maly, Jr., 2005 Ryons.

Camp Fire Girls, Horizon Club-junior high style show, 2 o'clock, Gateway Center.

AAUW, Lincoln Branch, 2 o'clock, Plainsmen Theater, Nebraska Wesleyan University.

BR, PEO, 1 o'clock luncheon, Lincoln Country Club.

EVENING

LAFB NCO Wives Club, St. Patrick's Day dinner-dance, 6:30 o'clock NCO Club.

ESA Meeting

Mrs. Clifford Herman was hostess to the members of Gamma Delta Chapter, Epsilon Sigma Alpha, at her home on Wednesday evening.

During the meeting, the group packed clothing and toys for 24 orphans in Korea.

BSP Chapter

Beta Chapter members of Beta Sigma Phi made a tour of Fairview, the home of William Jennings Bryan, on Wednesday evening.

Hostesses for the evening were Mrs. Robert Shinn and Mrs. Eugene Clark, and chapter guests were Miss Karen Fish and Miss Carol Miller.

Democratic Club Elects

Mrs. Harriett Coble was elected president of the Lancaster County Democratic Women's Club at the organization's meeting Tuesday evening.

Other officers will be Miss B. J. Holcomb, vice president and program chairman; Miss Imogene Moore, secretary; and Miss Loretta Housel, treasurer.

Chairmen named were Miss Betty Meisinger, nominating and research; Miss Jackie Snyder, hospitality; Mis Nola Obermeier, membership; and Miss Dorene Bouc, publicity.

The first in a club-sponsored series of "Open Facts Forums" was presented by Senator Kenneth Bowen of Red Cloud, who spoke in behalf of his income tax bill, and Dr. Everett Peterson, University of Nebraska agricultural economist, who discussed the background of the income tax.

News Of The Service Circles

By TISSIE LINSCHEID

Capt. and Mrs. Roger Clemens entertained last Saturday evening at their Holdredge Street residence with a "pot luck" buffet dinner and bridge. The occasion was in farewell courtesy to Capt. and Mrs. Dave Bowersock. Capt. Bowersock departed Lincoln Monday for Chanute AFB, Ill. After attending school for one month at Chanute the Captain will travel to Rapid City, S.D. for another month of training in the Missile program. Mrs. Bowersock and their two children will stay in Lincoln until June when they will travel to Vandenberg AFB, Calif. where the Captain will complete his last month of training. Their PCS will be Rapid City for the next three years and while there Capt. Bowersock will attain his Masters Degree. Guests enjoying the evening were Capt. and Mrs. Ronald Beckett and Capt. and Mrs. Winston Hooker.

Capt. and Mrs. Ralph Utech recently entertained at their Vance Rd. residence with a farewell canape party in honor of Capt. and Mrs. Roger Flanik. Capt. Flanik departed the later part of February for Williams AFB, Ariz. where he is undergoing pilot training. Mrs. Flanik is departing Lincoln today for Arizona with their new daughter Jennifer Lynn. Invited guests to say their farewells were Capt. and Mrs. William Barnicoat, Maj. and Mrs. Charles R. Watt, Maj. and Mrs. Robert Delaney, Capt. and Mrs. James Forgas, Capt. and Mrs. George Smith, Capt. and Mrs. Don Desselle and Lt. and Mrs. Odis G. Wehrly.

Mrs. Utech was again a hostess last Thursday when she entertained with Mrs. Robert Delaney, Mrs. George Smith, Mrs. James Forgas and Mrs. Odis Wehrly in the Terrace Room of the Officers Club with a punch party and baby shower for Mrs. Flanik. Invited guests for the delightful afternoon were Mrs. James Pumford, Mrs. Alan Simpkins, Mrs. Charles Watt, Mrs. Dona Davis, Mrs. Carol Nelson, Mrs. Robert Walz, Mrs. Don Desselle, Mrs. George DeFacio, Mrs. Howard O. Evans, Mrs. Billie J. Myhand, Mrs. Frederick Tanner and Mrs. James R. McElvain.

Capt. and Mrs. Howard O. Evans were a host and hostess last Saturday evening when they entertained at their home residence with a canape party. Guests enjoying the evening were Capt. and Mrs. Benjamin Hill, Capt. and Mrs. Lloyd Timmons, Capt. and Mrs. Ralph Utech, Capt. and Mrs. James Moon and Capt. and Mrs. John Fenimore.

Mrs. Robert Ace entertained last Saturday evening with a "pot luck" dinner and two tables of bridge. Invited ladies were Mrs. James Kent, Mrs. Don Hall, Mrs. Robert Kelly, Mrs. Wallace Mitchell, Mrs. Don Johnson, Mrs. Adam Mizinski and Mrs. Stanley States.

Mrs. Ace was a hostess again last Wednesday evening when she had a dessert duplicate bridge party. The guest list included Mrs. Guy Ward, Mrs. John Fenimore, Mrs. Donald Luenenberg, Mrs. William Barnicoat, Mrs. Hal Hampton, Mrs. Rex White and Mrs. Archie Anz.

Mrs. Robert Hansen was a hostess Monday evening when she had a birthday bridge party in honor of Mrs. John Terry. (Mrs. Terry was 21 again!) Enjoying the momentous occasion were Mrs. Edward Cadger, Mrs. Earl Holcomb, Mrs. George Miller, Mrs. John Gallagher, Mrs. Robert Jacobson, Mrs. C. C. Dupree, Mrs. James Evans, Mrs. J. B. Herbert, Mrs. Bernie Johnson and Mrs. Hal Hampton. Walking off with the prizes were Mrs. Jacobson, Mrs. Miller and Mrs. Hampton.

Mrs. Frederick Langille recently entertained her bridge group with a lovely luncheon at her Walker Drive residence. Ladies enjoying the afternoon were Mrs. Herbert O. Hamilton, Mrs. Gerald Linscheid, Mrs. Harold C. Morrison, Mrs. Myron Piggott, Mrs. Russell Heller, Mrs. Raymond J. Wagner, Mrs. Richard McKenzie and Mrs. William Hathaway. Winning the lovely plants that were given as prizes were Mrs. Wagner, Mrs. Morrison and Mrs. Hathaway.

Lt. Col. and Mrs. Gerald Linscheid had houseguests last weekend. It was a delightful reunion after 33 long years when Prof. and Mrs. Stewart Linscheid, the Colonel's cousin, motored to LAFB from Peru. Its good to know such nice cousins are floating around!

Capt. and Mrs. John Sakry and Capt. and Mrs. Richmond Boykin motored to Omaha last weekend to celebrate, belatedly, Capt. Boykins' graduation from the University of Omaha. Joining them to celebrate were Mr. and Mrs. Ronald Rub who reside in Omaha.

Capt. and Mrs. Walter Nickerson, Capt. and Mrs. Bruce Kolofske and Capt. and Mrs. Archie Anz helped Capt. Nickerson celebrate his birthday last weekend by dining in the Lincoln Room at the Agriculture College. The couples then came back to the Officers Club for an evening of dancing.

Plans are under way for the 2nd annual OWC Follies that will be held at the O Club on the 24th and 25th of May. Mrs. Guy Ward, Ways and Means Chairman, gave a coffee last Friday at the Officers Club for all "volunteers" interested in the production plans. I'm sure it will be every bit of a success this year as it was last year.

Mrs. Robert Spiller traveled to Dallas last weekend to visit her sister Mrs. Ray Barrett.

Mrs. Daniel Fierro departed LAFB Monday for a week to visit her family in Harrisburg, Pa.

Beth Anne Kline, daughter of Maj. and Mrs. William M. Kline celebrated her 8th anniversary last Saturday with a luncheon for 16 of her little friends in the Green Room of the Officers Club.

We Hear That

Arriving on Monday to visit friends and relatives will be former Lincoln resident, Mrs. C. L. Barnard, who will be the houseguest of Mrs. Mabel Klamm. Mrs. Barnard, who makes her home in Los Angeles with her husband and five sons, will be remembered as Betty Hoagland, daughter of Harold G. Hoagland, former employe of the State Capital Museum, and Mrs. Hoagland, who also now reside in Los Angeles. Before returning to the west coast, Mrs. Barnard will spend several days in Beatrice visiting her aunt, Mrs. Lou Harding.

Dear Abby

A Bad Choice In Confidants

Abigail Van Buren

DEAR ABBY: Who in the world can a person trust anymore? Our preacher sat right in our living room and told all the details of some domestic trouble another couple was having. He knew full well these people were friends of ours. Then I found out that my doctor discussed my case with my aunt without any inquiry on her part—she says. Yesterday a friend of mine told her daughter something I had told her in confidence just to get it off my chest. Heaven help me if I ever need a lawyer. I hear they are the biggest gossips of all. I repeat—who can a person trust?

DISGUSTED

DEAR DISGUSTED: MOST clergymen can keep a secret. And so can most doctors. But professional people under obligation to keep confidences, occasionally talk too much. If your confidences are always revealed, perhaps you are prone to pick the wrong confidants.

DEAR ABBY: Can you please tell me why women are so touchy about telling their right age?

BEATS ME

DEAR BEATS ME: Beats ME, too. When a girl is young (around 14 or 15) the nicest compliment you can pay her is to say she appears to be about 19. When she reaches about 50, if you tell her she looks 35 you are apt to get smothered with kisses.

DEAR ABBY: A boy called me at 12:30 at night and woke up my father. My father got real angry and told him if he didn't have any better sense than to call at that hour he should never call me again. The boy said he'd "think" about it. You can imagine how much angrier my father got after that. The next day my father told me about what happened and he said I was not to answer any more telephone calls from boys until next year when I'll be in the Ninth Grade. This is the first time anything like this has ever happened to me. Do you think my father is being fair?

PUNISHED

DEAR PUNISHED: Your father was understandably irritated by the boy's attitude. But I think it's unfair to punish you because of another's insolence.

CONFIDENTIAL TO "Fictitious Names": You'd better think up another name. You aren't getting away with anything.

Bridge

Card Reading

B. Jay Becker

West dealer.
Both sides vulnerable.

NORTH
♠ 63
♥ 8532
♦ A764
♣ 1085

WEST
♠ 9
♥ QJ107
♦ QJ92
♣ KQ63

EAST
♠ A1074
♥ 964
♦ 105
♣ J972

SOUTH
♠ KQJ852
♥ AK
♦ K83
♣ A4

The bidding:

West	North	East	South
Pass	Pass	Pass	1 ♠
Dble.	Pass	2 ♣	Dble.
Pass	2 ♦	Pass	4 ♠

Opening lead — queen of hearts.

Bridge is not exactly like ticktacktoe, where, if you make the right play all the time, you can't lose. There are many situations in bridge where all you can do is take what looks like the best shot and hope it comes out all right.

Take this hand. After three passes you open with a spade, which West doubles. East responds with two clubs and you double for takeout to tell partner you have a good hand.

This apparently doesn't raise North's spirits too much because all he does is respond two diamonds. Now you've got to make a decision of your own. You can jump to three spades if you want to and thus identify a very promising hand, but this bid is not forcing and partner may pass if he is so inclined.

Let's say that as a practical matter you bid four, even though you lack full values for the bid, because you think there are many hands North could have with which he would pass and which might still provide a good play for ten tricks.

West leads a heart and when dummy comes down you're glad you jumped to four. The probable losers are a spade, a diamond and a club. You take the heart with the ace and play the king of spades, East winning with the ace as West drops the nine.

Of course, you thought, West would probably have the ace, in view of his double, but in a sense you're pleased to learn East has it. This is because your side is missing only 16 high-card points and now you know that West has, at most, 12 (intermediate-type) points.

This indicates that West's double was based in part on distribution, and he is almost sure to have started with a singleton spade. Therefore, whatever East returns, you enter dummy with a diamond, lead a spade, and finesse the eight. The finesse succeeds and you have a right to congratulate yourself on fine card-reading.

KING'S FINE FOODS

KING'S BUFFET
at 1316 N St.
1840 "O" Street
1340 No. Cotner

WELCOME BASKETBALL Teams & Fans

Always make KING'S your HEADQUARTERS for the Best Food with Pleasant Surroundings and music by Muzak

Muzak The PLANNED music service

A TECHNIQUE OF GOOD MANAGEMENT

PROGRAM SERVICE CO.

Division or KFAB Broadcasting Co.

1213 M St. 432-1692

Spring's Flattering Coat Look

. . . the SHAPED FRONT

You'll love the newest look in coats . . . a gentle ladylike shaping, done via seam detailing, starting at the bust line and flowing into a straight silhouette; it's a shapelier, more interesting, fashionable look you'll want to have! Gently rolled smaller collar. Beige or aqua; both Downtown and Gateway. Sizes 8 to 16.

$40

DOWNTOWN GATEWAY

First Week Of April Set For Income Tax Debate

By DON WALTON
Star Staff Writer

Key legislators Friday tentatively agreed to press for a full-scale floor debate of the state income tax bill the first week in April.

Most likely target date is April 2.

Revenue Committee Chairman Jules Burbach of Crofton will report the measure, LB612, to the floor in the next few days.

The tentative script then calls for Sen. Kenneth Bowen of Red Cloud to ask the Legislature to set a date for the debate.

When that date comes, the debate is scheduled to revolve about a motion to kill which will be offered by Sen Terry Carpenter of Scottsbluff.

If the motion prevails, the key tax issue of the 1963 session will be settled before Easter recess.

If the bill survives its first floor test, a host of amendments will be proposed, it was learned.

Explore Areas

Burbach listed a few which he "would like to see explored," among them taxation of corporate income and exemptions for children.

Present exemptions for bonds and bond income, and the apparent removal of any tax liability for non-resident landowners and non-resident wage-earners should also be examined, he said.

"I personally would like to see these 4 areas considered," Burbach said.

Change Rate

Burbach said he also anticipates that an amendment to change the flat rate to a progressive scale will be offered on the floor.

Other senators look for consideration of withholding provisions.

Bowen said he is "ready to discuss it anytime the Legislature is read." First, however, he wants the attorney general's office to "look it over."

Want Fairness

All proposed amendments should be "carefully considered on the floor," Bowen said.

"When we pass this bill, we want it to be as fair and as equitable as possible."

Bowen said the reason his proposal does not include a tax on corporate income is that "corporations are really just people banding together."

A corporation tax would "really be paid by consumers, stockholders and employes through higher prices, lower dividends and lower salaries," he declared.

"Corporations don't pay it; they shift it."

14 Lakes To Be Built

State Engineer John Hossack Friday announced that 14 new lakes will be created along the Interstate Highway between Cozad and Kearney.

The creation of the lakes represents the continuation of a Highway Department policy of long-standing, the state engineer said. He said that one department veteran of 40 years remembers building lakes when he first started highway work.

Hossack added that many lakes recently have been improved by the State Game, Forestation and Parks Commission into attractive rest areas, parks and fishing lakes.

Bids will be taken March 28 on the work between Cozad and Lexington. Construction has already begun on the Lexington to Kearney segment where 10 lakes are to be located. Two of these, near Elm Creek, are now being improved by the Game Commission.

Four new lakes between Lexington and Cozad may be improved, he said. Two are on school land and two on public lands.

Iowa Elevator Operator Given 5-Year Probation

Sioux City, Iowa (AP) — Allen T. North, operator of a grain elevator at Vail in northwest Iowa, was at liberty on 5 years probation with orders that he make restitution for government-owned corn he put to his own use.

The period of probation and the conditions attached to it were fixed in U.S. District Court by Federal Judge William C. Hanson.

North, 38 previously had pleaded guilty but resumed operation of his elevator under $100,000 bond.

Judge Hanson made no finding on the amount North owes the government but left that to future determination.

Government attorneys said he converted 96,000 bushels of Commodity Credit Corp. stored in his elevator.

The Agriculture Department estimated the value of the corn at about $100,000 and in addition has filed a civil claim of $42,000 against North on sureties.

Land Annexation Bill Gets First Round OK

A bill designed to facilitate annexations by the state's 22 first class cities won 24-12 first round approval after considerable buffeting and debate in the State Legislature Friday.

The measure, LB338, was introuduced by Sen. Dale Payne of Papillion, but Payne objected strenuously to an amendment tacked onto the measure Friday and got unanimous consent to withdraw his name as the bill's introducer.

Sen. Terry Carpenter of Scottsbluff, meanwhile, had asked that his name be placed on the bill, with the result the measure became the 86th of the session listing Carpenter as principal introducer.

As drawn, LB338 was designed to give first class cities—those of more than 5,000 population but excluding Omaha and Lincoln—the same annexation procedures and prerogatives as are enjoyed by Omaha and Lincoln.

The amendment objectionable to Payne was introduced by Sen. Elvin Adamson of Nenzel, who feared that the original measure went too far in taking away the rights of individuals affected by annexation to object and have their day in court.

Burden of Proof

Basically, the Adamson amendment placed the burden of proof on the city to establish that an annexation is legal if any affected property owner carries the case to court.

In original form, the bill provided for injunctive relief.

Sen. Payne contended the Adamson amendment would throw first class cities "back into the same muddle they are now" and create "a lawyer's paradise."

The Adamson amendment was approved 20-18 and Sen. Payne promptly moved to kill the bill, but the kill motion lost 14-23.

Several senators representing first class cities took the floor in general agreement that present annexation procedures for first class cities are hampering orderly growth.

Sen. T. C. Reeves of Central City suggested that "no city in the state is more seriously affected by annexation problems than Grand Island," but said he thought the amended bill would make a contribution to healthy municipal growth.

Fears Voiced

School representatives earlier had voiced fears that the bill would have some significant effects on school districting in the environs of first class cities. but Sen. Carpenter had stilled these fears by offering to seek the introduction of a separate bill specifically related to the school district problems if those involved come up with such a proposal.

Other bills advanced from general file Friday as the Legislature rounded out its 11th lawmaking week included:

LB85—Increasing from 65 to 70 the maximum age of judges and clerks of election in counties outside of Douglas and Lancaster.

LB290—Waiving the bonding requirement for an acting county judge serving in one matter only.

The bill to increase the maximum age for election judges and clerks provoked considerable discussion. An amendment proposed by the Judiciary Committee and adopted earlier would have left the matter of age to the county clerk, but Sen. Eric Rasmussen of Fairmont succeeded in getting the amendment reconsidered and on the second go-around it was rejected.

Legislative Calendar

By The Associated Press
March 15, 1963
53rd Legislative Day

Convened at 9 a.m.

Rejected motion to reconsider previous action failing to override governor's veto of Resolution No. 4.

Received notice governor has vetoed Resolution 5.

Received notice governor has signed LB's 209, 92, 215, 243, 429, 443, 431, 430, 424, 298, 194, 350, 297 and 189.

Passed LB's 109, 316, 336, 216, 369 and 442 on final reading.

Advanced LB's 465, 315, 529, 237, 363 and 367 from select file.

Advanced LB's 85, 338 and 290 from general file.

Adjourned at 11:55 a.m. to 9 a.m. Monday.

Committee Hearings

Government and Military Affairs—Heard and killed LB531 and LB533.

Today's Calendar

Saturday

Tri Delt Dinner, Lincoln Hotel, 6:15 p.m.

Christ Methodist Church, Lincoln Hotel, 6:30 p.m.

Nebraska Grapho-Analysis Chapter, Lincoln Hotel. 6 p.m.

Christian Businessmen, Cornhusker, 6 a.m.

National Council of Triangle Fraternities, Cornhusker, 9 a.m.

Nebraska Sporting Goods Assn., Cornhusker, all day.

Nebraska Park and Recreation Assn., Cornhusker, all day.

Interprofessional Institute, Cornhusker, 6:30 p.m.

Regional Aviation Seminar, Nebraska Center, all day.

Public Ice-skating, Pershing, 12:30 p.m.

Theta Sigma Phi Matrix Banquet, Nebraska Union, 6:30 p.m.

Midwest AAU Swim Championships, PSAB, 22nd & J, all day.

Basketball Tournament, finals, Coliseum, Class D, 12:05 p.m.; Class C, 1:45 p.m.; Class B, 7:05 p.m.; Class A, 8:45 p.m.

Apply
PAX
Crabgrass & Soil Pest Control
UNITED SUPPLY
Community Savings Stamps
29th & A Sts.
423-8511

Nebraska Nurseries
is headquarters for
PAX
CRABGRASS & SOIL PEST CONTROL
4815 "O"
Ph. 488-4848

LAWLOR'S
DOWNTOWN
RATHBONE VILLAGE
Have PAX!

PAX
Crabgrass & Soil Pest Control
in 20 and 40 lb. Bags
Available at . . .
Campbell's NURSERIES
2342 South 40th • Phone 488-4177

PAX
Crabgrass and Soil Pest Control
PAX gives 90 to 100% control of crabgrass for three years or longer.
Haggerty's LANDSCAPE NURSERY
2600 So. 48th 488-2615

Buy PAX at—
EARL MAY
SEED AND NURSERY
921 O St. Ph. 432-4041

PAX
CRABGRASS & SOIL PEST CONTROL
PAX controls crabgrass for 3 or more years, kills insects, and fertilizes!
Small Bag, covers 1,000 sq. ft. . . . $5.50
Large Bag, covers 2,000 sq. ft. . . . $9.98
1000's Buy Their Garden Supplies Here.
You Buy Them Here—We Practice What We Preach!
Open Sunday 9 to 4—Weekdays 8 to 6
WILLIAMS NURSERIES GARDEN CENTER
1742 No. 48th We Deliver Ph. 466-1981

GET YOUR PAX
CRABGRASS and Soil Pest Control
at Allen's where you can get everything to solve your gardening problems.
ALLEN'S ALLEY
1410 South St. 423-8581

APPLY...
PAX
CRABGRASS and Soil Pest Control
Pax Headquarters
BETHANY SUPPLY
2141 No. Cotner 466-1966

"Guess I Should've Used PAX Crabgrass Control"
Get rid of crabgrass (but not your lawn) with PAX, the original crabgrass seed killer and still the best.
ONLY PAX HAS THESE ADVANTAGES:
1. PAX controls crabgrass for 3 or more years.
2. PAX controls chickweed, poa annua, euphorbia, other weeds.
3. PAX controls lawn insects.
4. PAX fertilizes.
5. PAX can be applied same day you reseed your lawn.
PAX

Spring Special
Reg. 8.99
$6.90
Here's a great shoe for the busy life of today's fashionables. Shades of Bone Ombre or Black, Grey and Red combination in soft, supple calfskin.
Women's Shoes Magee's First Floor

MAGEE'S
Petti-Tights
For fashion . . . for fun, our famous maker panti-petticoat all in one. Marvelous under slacks, sheaths, lined skirts, and culottes. Appliqued lace motifs of colorful "Hawaiian Fruit". Banana Yellow, Orange, Pear Green, Plum Blue, Strawberry Pink, Cherry White. Regularly 3.95.
$2.69

Intimate Apparel Magee's Third Floor

MAGEE'S
Capital City Days
LAST DAY SATURDAY!
Knit Dresses
Stunning knit fashions with a couturier flavor in 1, 2, or 3-piece styles. They'll lead the Easter Parade or go travelling. This select group, never before reduced in price, includes many famous labels Juniors and Misses sizes 5 to 20.
Regularly 22.95 to 69.95
Reduced 1/3

Cashmere Coats
Now you can have the luxury of cashmere at a price you'd expect to pay for an ordinary coat. Two colors: Beige or Bamboo. Two classic styles, each with button closure and hand picked detailing. Sizes 6 to 16.
Regularly 79.95 to 89.95
$58

Famous Valmeline Raincoats
Spring won't wait . . . so pick your raincoat now and make a pretty savings. These are beautiful imported poplins in classic styling. Natural, Blue, Bronze, Black, Navy. Sizes 6 to 18.
Regularly 29.95
$21
Women's Fashions Magee's Third Floor

YOGI BEAR By Hanna-Barbera

"WOULD YOU LIKE TO KNOW HOW IT ENDS?"

LAFF-A-DAY

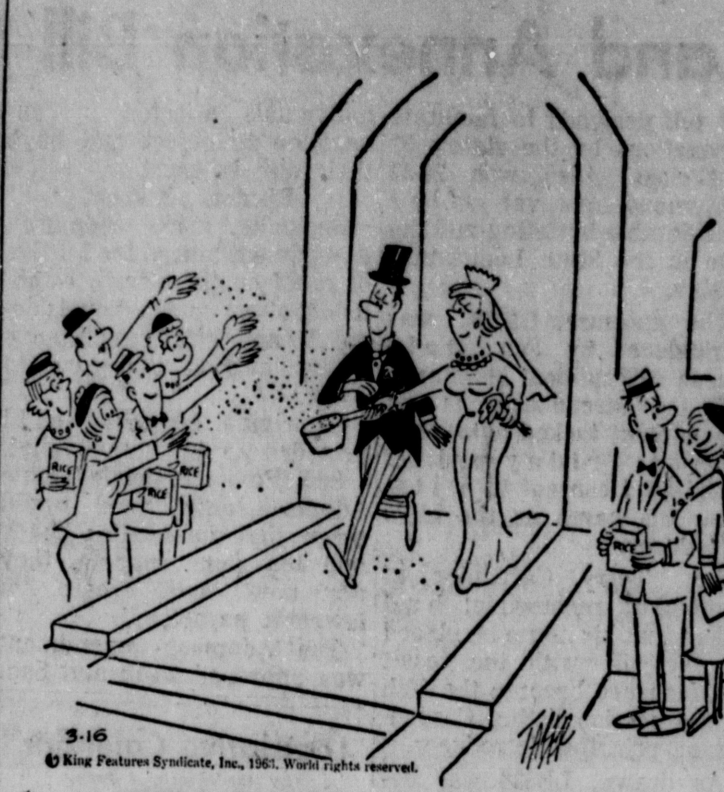

"She'll make him a thrifty little wife."

THE FLINTSTONES By Hanna-Barbera

DICK TRACY By Chester Gould

POGO By Walt Kelly

B.C. By Johnny Hart

THE HEART OF JULIET JONES By Stan Drake

THE JACKSON TWINS By Ed Strops

MARY WORTH By Ken Ernst

RIP KIRBY By John Prentice & Fred Dickenson

BEETLE BAILEY By Mort Walker

THE RYATTS By Cal Alley

DONALD DUCK By Walt Disney

BRINGING UP FATHER By Vern Greene

DID YOU KNOW THIS? IT'S A FACT:

A penny tossed from a ship in the deepest part of the ocean would fall for several hours before reaching bottom.

☆ ☆ ☆

Jerusalem's Biblical Zoo contains many of the animals mentioned in the Bible. On each cage is a biblical quotation citing the species contained.

☆ ☆ ☆

The world's largest transportation library, with 100,000 items, is located at the University of Michigan in Ann Arbor.

☆ ☆ ☆

The last time any military fortress in Now there are well over 500. Britain was besieged was in 1746 when Prince Charles laid unsuccessful siege to Stirling Castle in Scotland.

☆ ☆ ☆

Of nearly $99 billion that consumers spent in 1960 for food and clothing, about 35% went to farmers and 65% for marketing services.

DAILY CRYPTOQUOTE

Here's How To Work It

A X Y D L B A A X R
is L O N G F E L L O W

One letter simply stands for another. In this example, A is used for the three L's, X for the two O's, etc. Single letters, apostrophes, the length and formation of the words are all hints. Each day the code letters are different.

A Cryptoquote Quotation

ZCQSMCBBM QE FCP ESPPU BX VPJEBW.—VBREEPJR

Yesterday's Cryptoquote: TO BE LIKE CHRIST IS TO BE A CHRISTIAN.—WILLIAM PENN

Distributed by King Features Syndicate

WISHING WELL By William J Miller

7	2	4	6	3	5	2	8	6	3	4	2	5
B	J	A	N	M	A	O	D	E	I	R	Y	C
6	4	5	2	7	3	8	6	2	7	5	8	3
W	A	L	I	I	R	O	B	N	G	A	O	A
5	2	6	4	3	8	2	7	5	6	4	7	8
S	L	I	I	C	R	O	R	S	G	N	O	T
2	4	3	7	5	6	4	8	3	7	2	6	4
V	B	L	Y	I	W	O	O	E	A	E	E	W
5	7	4	6	3	8	2	7	6	4	5	3	8
C	L	B	L	S	N	W	S	C	R	G	C	E
3	2	8	7	4	6	5	3	8	7	4	2	7
O	O	W	C	I	O	I	M	F	O	D	R	R
8	4	5	2	8	3	6	4	7	2	6	5	8
A	G	F	D	M	E	M	E	E	S	E	T	E

Here is a practical little game that will give you a message every day. It is a numerical puzzle designed to spell out your fortune. Count the letters in your first name. If the number of letters is 6 or more, subtract 4. If the number is less than 6, add three. The result is your key number. Start at the upper left-hand corner of the rectangle and check every one of your key numbers left to right. Then read the message the letters under the checked figures gives you. (Distributed by King Features, Inc. Registered U.S. Patent Office)

ACROSS

1. Jackdaw, for one
5. To revive
11. Colony of bees
12. Sporting events sites
13. Trick takers (cards)
14. Low couches
15. To belong
17. Hikers' shelters
22. Extras
26. Precious stone
27. "David ——", E.N. Westcott novel
28. Cord
29. Birds as a class
30. Enclosed, as land
31. Settles down snugly
33. Zealous
38. Country invaded by Hitler
42. Decays
43. Foster's river
44. Grandparent: short.
45. In the same way (2 wds.)
46. Wise man

DOWN

1. Fellow: colloq.
2. Staple food of China
3. Across
4. "Go ——, young man"
5. Sends (a message) by wireless
6. Irelands: poet.
7. Copper coin: Bulg.
8. Actress —— Claire
9. Moving ——
10. Common suffix
16. Sound to attract attention
18. London ——
19. Heroic
20. Narrow street
21. Snow vehicle
22. Indo-Chinese tribe
23. Cover, as road surface
24. God of war
25. Corrosion on metal
28. Examination
30. Parried
32. Fabric from flax
34. Units of work
35. Girl's name
36. Men's party
37. Anglo-Saxon domestic
38. Greek letter
39. Possess
40. Grouse's strut
41. Cuckoo

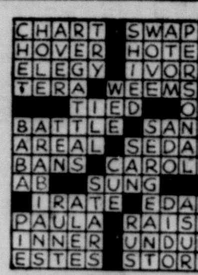

Yesterday's Answer

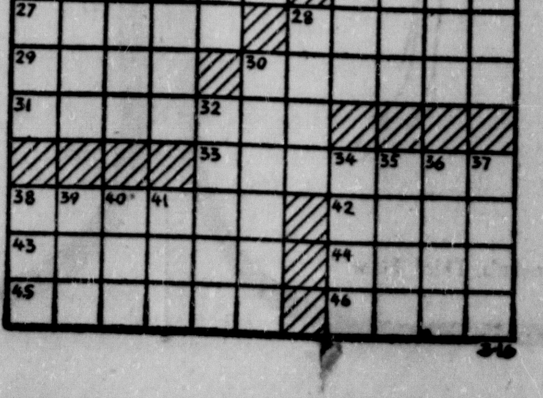

MR. TWEEDY by Ned Riddle

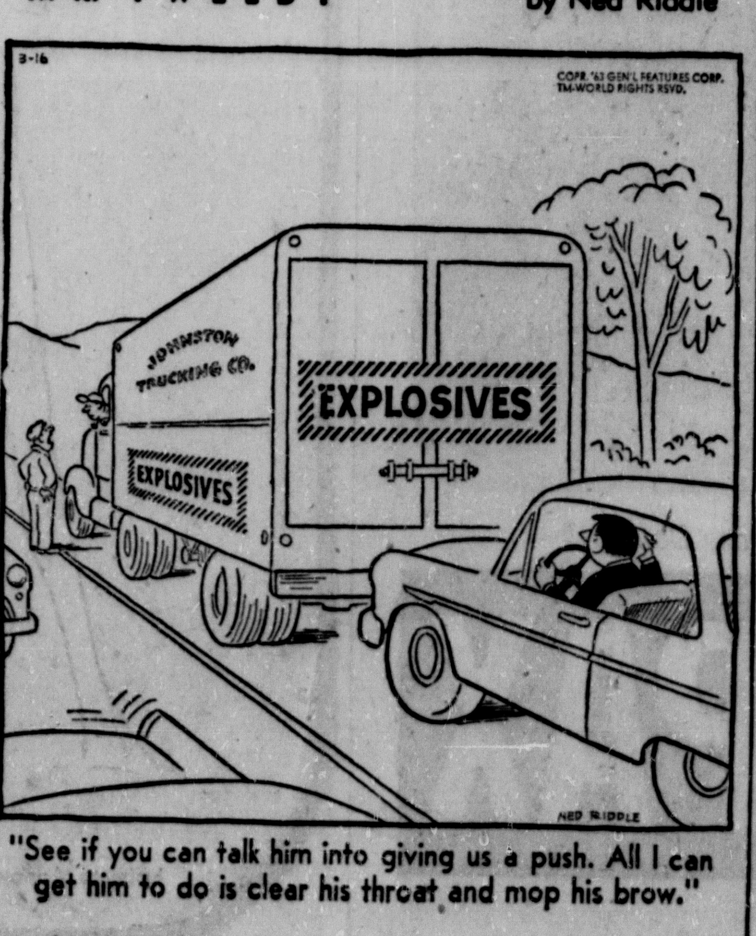

"See if you can talk him into giving us a push. All I can get him to do is clear his throat and mop his brow."

THE FAMILY CIRCUS by Bil Keane

"... And what is the exact birthdate of each of your children?"

FOOTBALL RIGGING IS CHARGED

—ALL OMAHA IN 'A'—

Prep, Tech Slated For Final Contest

By CONDE SARGENT
Prep Sports Writer

There's no next time for the state's top two high school basketball teams.

Omaha Tech and Creighton Prep will meet tonight at the Nebraska Coliseum for the Class A State Tourney Championship.

They've met 3 times already this year but none of their meetings have carried the importance of the big trophy which awaits tonight's victor.

Tech has beaten the Junior Jays twice in the 3 meetings and, based solely on Friday's semifinal play, the Trojans of coach Neal Mosser would have to be the favorite in the showdown contest.

The Trojans, getting a crowd-pleasing 35-point performance from Fred Hare, rolled away from Columbus, the last of the outstate hopes in a year that had no teams outside of Omaha in the class of Tech and Prep.

Tech was an 83-54 victor, the winning total the best team offense since the state tourney returned to 4 classes in 1960. Hare's 35 points and 16 field goals also fell into this 4-year record bracket, topping the 33 and 15 FGs by Prep's Wally Anderzunas Thursday night.

Prep bumped Omaha City rival Omaha Central 62-50 in the windup semifinal game viewed by some 10,000 fans.

They quit selling tickets for this double-bill long before Hare and Co. took their first shot.

The Trojans, who lost to Lincoln Northeast in a controversial championship game a year ago, will be seeking their first title since 1926.

Prep hasn't won since 1945.

Hare was slow starting, rating second in the Tech box score at the half which read 36-27 Tech.

But the 6-1 master of the roundball peppered through 11 fielders and two charity shots in the last half to leave Columbus far behind.

The Discoverers actually played well. However, there wasn't any stopping Tech Friday as Joe Williams hit 21 and Jerry Mosser, the coach's son, flipped in 17.

Mosser's 13 first half points kept Columbus from holding a lead it relinquished with nearly 5 minutes left in the half.

All 5 Columbus starters reached double figures in scoring but Gayle Cattau's best of 13 wasn't any match for the explosive Trojans.

The Coliseum buzzed in anticipation that Anderzunas, playing right after Hare, might regain the point leadership.

There was not an effort by Prep or by Anderzunas to get into a personal duel with a state championship so close at stake, however.

Anderzunas continued his fine play, contributing 21 points to lead Prep but also adding valuable assists as Central was a problem.

OMAHA TECH	g	f	t	COLUMBUS	g	f	t
Boone	0	2-2	2	Cattau	5	3-3	13
Crowe	2	0-1	4	Clayton	0	0-0	0
Hare	16	3-4	35	Fiekle	4	2-2	10
Lerdahl	1	1-1	3	Hulsebus	3	5-6	11
Mackey	0	1-2	1	Krehbiel	4	2-4	10
Mosser	8	0-2	17	Mueller	4	2-3	10
Starks	1	0-0	2				
Williams	6	7-8	19				
White	0	0-0	0				
Totals	34	15-20	83	Totals	20	14-18	54

Omaha Tech	13	23	18	29—83
Columbus	17	10	12	15—54

CREIGHTON PREP	g	f	t	OMAHA CENTRAL	g	f	t
Henningsen	0	0-0	0	Armstrong	7	2-6	16
Squire	0	0-0	0	Barker	1	0-0	2
Hanrahan	1	0-0	2	Cribbs	3	1-3	7
Padden	1	2-2	4	Grigsby	3	2-2	8
Guziec	0	0-0	0	Haney	0	0-0	0
Johnson	0	0-0	0	McPhail	0	0-0	0
Becker	5	3-3	13	Neal	0	1-1	1
Bosilijevac	0	0-0	0	Nelson	5	2-2	12
O'Brien	0	1-2	1	Regelean	0	2-2	2
Pugh	3	1-3	7	Schmad	1	0-0	2
Anderzunas	9	3-4	21				
Bouda	5	4-5	14				
Totals	24	14-19	62	Totals	20	10-16	50

Creighton Prep	13	16	15	18—62
Omaha Central	17	10	8	15—50

1963-64 Husker Cage Slate Has Two From Big 10

Nebraska's 1963-64 cagers will face a tough non-conference schedule, including two Big 10 teams.

The Huskers will open the season with a home contest against Wyoming, Dec. 2. Other non-conference foes include Texas Tech, Houston and Oklahoma City on the Coliseum floor and Michigan, Purdue and Southern California (two games) on the road.

The 1963-64 schedule:

Dec. 2, Wyoming; 6, at Michigan; 7, at Purdue; 9, Texas Tech; 14, Houston; 20, at Southern California; 21, at Southern California; 26-30, Big 8 at Kansas City, Mo.; Jan. 6, at Iowa State; 11, Missouri; 14, at Kansas; 18, Oklahoma City; Feb. 1, at Missouri; 3, Kansas State; 8, Oklahoma; 10, Oklahoma State; 15, Colorado; 17, at Kansas State; 22, Iowa State; 24, Kansas; 29, Oklahoma State; March 2, at Oklahoma; 9, at Colorado.

PREP PICKER HITS 8 OF 8

Prep Sports Writer Conde Sargent slipped through Friday's semifinal games at the State Tournament without a miss in the 8 games.

Sargent selections have been wrong just once in the 24 games over the two days.

For the championships in each class, the choices are Creighton Prep, Minden, Utica, and Herman. All but Minden were Sargent's pre-tourney choices. Minden dumped Class B nominee Ogallala Friday.

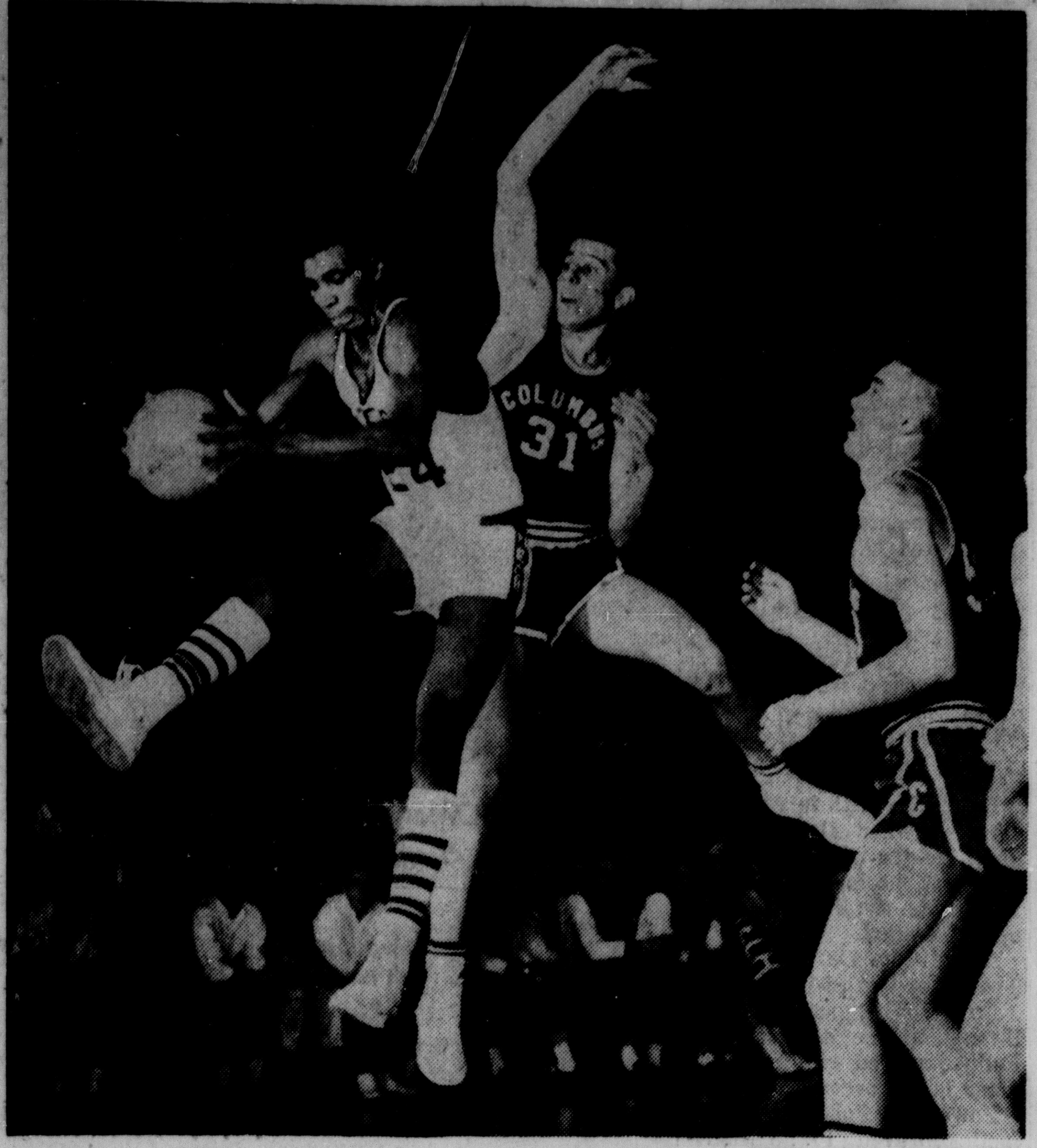

STAFF PHOTO BY WEB RAY

HARE SNARES REBOUND . . . Tech's Fred Hare pulls down rebound.

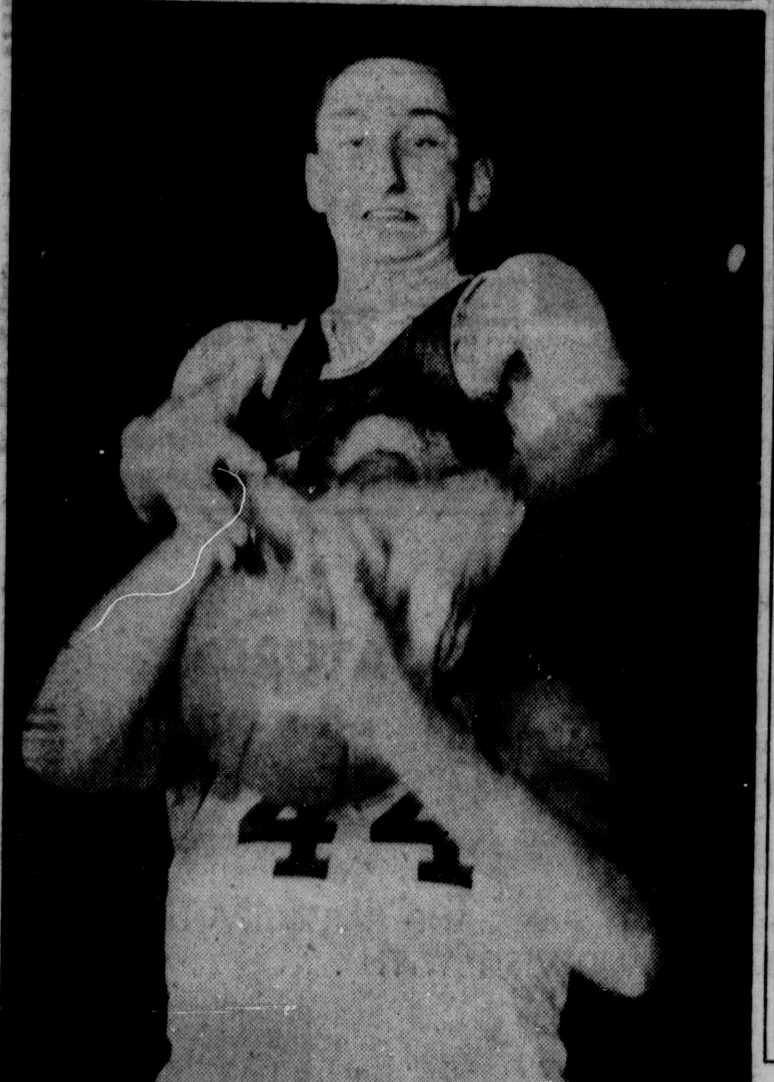

STAR PHOTO

FIFTH FOUL . . . Gibbon's Kurt Lauer (top) picks up 5th foul.

Falls City, Minden Move To 'B' Final

. . . PIERCE, OGALLALA BUMPED

By DON SUMMERSIDE
Star Sports Writer

Minden's balanced scoring attack and the one-two punch of Falls City come to grips tonight in the finals of the 1963 Class B State Basketball Championship. Tipoff time is 7:05 p.m at the University of Nebraska Coliseum.

The Whippets shook off a 7-point halftime deficit with 41 points in the last two quarters and eliminated highly touted Ogallala, 60-55.

Benny Maze and Ernie Strasil propelled Falls City past Pierce, 64-55, in the second semifinal tilt Friday evening at Pershing Auditorium. Maze meshed 25 points—tying Pierce's nifty Larry Hoefener for scoring honors—and Strasil added 23 markers with his high-arching specialities.

Falls City sports a 19-2 record moving into its final clash and Minden has a 17-3 mark.

Falls City 64, Pierce 55

Ernie Strasil's long distance casts provided the shock that left Pierce in too deep a hole from which to escape.

The 6-2 junior hit his first 4 attempts as the Tigers roared past a cold shooting Pierce, 20-7, after the first quarter.

Then the second half of the double-barreled Tiger attack — Benny Maze — caught fire in the second period and Pierce found itself down by 16 points, 33-17, at intermission.

Pierce was unwilling to call it quits however. The Bluejays shifted their ace, Larry Hoefener, into the post and made a valiant comeback effort.

Pierce's closest margin was 5 points at the 3rd-quarter stop, 41-36.

Maze and Strasil then combined to outshoot the 6-2 Hoefener, 19-15 in the last period. The Tigers made good use of the one-and-one free throw situation to gain their final 9-point advantage.

FALLS CITY	g	f	t	PIERCE	g	f	t
Colerich	0	0-0	0	Beyer	0	0-0	0
James	0	4-6	4	Brand	6	1-1	13
Maze	8	9-12	25	Brodh'n	1	1-1	3
Schacht	3	6-8	12	Herb'ls'r	0	0-0	0
Strasil	10	3-5	23	Hoef'r	11	3-5	25
Wamsley	0	0-1	0	Nave	0	3-3	3
				Schulz	3	3-4	9
				Weich	0	0-0	0
				Warneke	1	0-0	2
Totals	21	22-32	64	Totals	22	11-14	55

Falls City	20	13	8	23—64
Pierce	7	10	19	19—55

Minden 60, Ogallala 55

The Whippets repeated their Thursday night performance by staging a blistering second-half offensive. Minden dropped in 41 points in the last two quarters to gain the surprise win.

The Whippets, who never led in the game until the 3rd quarter, trailed by 26-19 at halftime. Poor Minden passing was the main factor in Ogallala's edge.

A 3rd-quarter press rattled Ogallala and Minden pulled into a 41-41 tie with 3:36 remaining on a pair of free throws by Larry Wilcox.

A 4-point play followed by a fast break seconds later broke the game open in the last period. Roy Nelson, reserve Minden center, tipped in the second attempt on a 1-and-1 and was fouled with 5:53 left. He added the charity toss to make it 59-43 for the Whippets.

Moments later Jim Carney grabbed a rebound at the Ogallala basket and raced down all alone for the two pointer that gave Minden a clinching 8-point margin.

MINDEN	g	f	t	OGALLALA	g	f	t
Bunger	0	1-3	1	Haggard	0	5-8	5
Carney	4	0-2	8	Jensen	0	0-0	0
Felzien	2	4-6	8	Kramer	1	0-0	2
Lund	4	1-2	9	Lanigan	1	3-5	5
Meester	1	0-0	2	LeDioyt	0	1-1	1
R Nelson	4	7-12	15	Nelson	9	1-3	19
Wilcox	5	7-12	17	Rebman	3	2-3	8
				Robinson	4	1-5	9
				Ruzanic	3	0-0	6
Totals	20	20-37	60	Totals	21	13-25	55

Minden	9	10	22	19—60
Ogallala	13	13	15	14—55

Final Pairings

Class A
Omaha Tech vs. Creighton Prep, 8:45 p.m.

Class B
Minden vs. Falls City, 7:05 p.m.

Class C
Utica vs. Gibbon, 1:45 p.m.

Class D
De Witt vs. Herman, 12:05

—UTICA ROMPS PAST TECUMSEH—

Lauer Leaves Early; Gibbon Still Wins In 'C' Semifinal

By CONDE SARGENT
Prep Sports Writer

"We're done," said a Gibbon rooter when scoring star Kurt Lauer fouled out before the half in their Class C semifinals game with Scribner.

"They'll never do it now," added a neutral observer even though Gibbon held a 31-22 lead at the half.

But Gibbon did what everyone assumed was an impossibility—won a state tourney game without the services of the 6-7 Lauer, who packs a 29.5 scoring average.

It wasn't easy but the Buffaloes pulled out a 58-54 victory over Scribner at NU's Coliseum.

While it was free throws that got Gibbon into difficulty, it was this same route that paved the way for a shot at the Class C Title because Scribner's entire team was guilty of over-guarding.

The opponent will be Utica, which reached this plane of the tourney last year before falling to champion Spencer. Utica bumped Tecumseh 60-49 in the opening C semifinal game Friday afternoon.

They'll meet Saturday at 1:45 p.m. for the crown.

Senior Glen Skeen, a 5-9 ball-hawking nifty, drove Gibbon to victory.

His menacing drives at the basket earned him 20 free throws, 12 of which plopped through. Five fielders earned him game honors of 22 points.

Sophomores Rich Robinson and Don Kieper also played well under a second half thrust at victory by Scribner.

In the 3rd quarter, Scribner lost 3 starters taller than 6-feet so that the side element was pretty well evened up for the final period.

Scribner blitzed in 24 points in the 3rd quarter to take a 46-43 lead. Gibbon missed 5 free throws—all in a row under the one-and-one rule—to permit the hustling Scribner a short-lived lead.

Skeen and Robinson delivered field goals to start the final period and Gibbon was back in business with a 49-48 lead.

They held it, cashing it at the free throw line to keep Scribner at a distance.

Gibbon hit 26 of 41 free throws.

Lauer, who scored 46 points in the first round victory, couldn't keep from fouling.

His 3rd foul came at 3:59 in the first quarter and left Scribner with an 11-8 lead. No. 4 resulted at 5:00 left in the second quarter with Gibbon ahead by 11.

The game-ejecting personal occurred with 46 seconds left in the half and Gibbon riding a 31-20 lead. He was not benched with the foul load.

He scored 13 points during his short tenure.

Scribner was led by 6-2½ Mike Lamberty, the only Scribner starter not to foul out. He scored 17 points.

Utica's victory wasn't as difficult. A cold Tecumseh spell in the second half and some good shooting by Utica junior Roger Elrod and John Hladky.

Elrod scored 17 points and Hladky 15 as the veteran Utica club recorded its 21 victory in 22 starts.

Tecumseh outhustled Utica — especially around the boards during the first half—but couldn't match the scoring punch.

Chuck Lacey and Gary Waring pepped the Tecumsehans to within 28-25 at the half. But coach LeRoy Zentic's crew managed just 14 points after the intermission. Utica scored that many in the 3rd period alone.

SCRIBNER	fg	ft	tp	GIBBON	fg	ft	tp
Boll	0	1-1	1	Albin	0	0-0	0
Dahl	3	3-4	9	Kieper	4	9-9	17
Gerths	1	3-7	5	Lauer	5	3-4	13
Harper	0	0-0	0	Rob'son	2	2-8	6
Lamb'ty	8	1-1	17	Skeen	5	12-20	22
Mauch	0	3-4	3	Slack	0	0-0	0
Moeller	2	1-3	5				
Parr	5	1-2	11				
Thomas	0	1-1	1				
Totals	20	14-23	54	Totals	16	26-41	58

Scribner	14	8	24	8—54
Gibbon	20	11	12	15—58

TECUMSEH	g	f	t	UTICA	g	f	t
Davis	0	0-0	0	Abrahams	0	0-0	0
Dillaplain	3	0-2	6	Elrod	7	3-5	17
Kavanaugh	3	2-3	8	Gierhan	0	0-0	0
King	0	0-1	0	Hladky	7	1-6	15
Lacey	6	0-0	12	Naber	0	2-2	2
Martin	2	0-0	4	Niemann	1	4-6	6
Stauffer	0	0-0	0	Rohren	0	0-0	0
G. Waring	3	3-6	9	Sampson	0	0-0	0
S. Waring	0	0-0	0	Semin	4	4-8	12
Wolf	0	0-0	0	Winkelman	0	0-0	0
Totals	17	5-12	39	Totals	19	14-27	52

Tecumseh	10	15	9	5—39
Utica	16	12	14	10—52

Bryant, Butts Cited By Post

. . . DENIALS ISSUED

Birmingham, Ala. (AP)—The Saturday Evening Post says in its forthcoming issue that former University of Georgia athletic director Wally Butts and Alabama football coach Paul (Bear) Bryant rigged a football game last fall. Both Butts and Bryant issued immediate denials.

"Before the University of Georgia played the University of Alabama Sept. 22," the Post article says, "Butts gave Bryant Georgia's plays, defensive patterns and all the significant secrets Georgia's football team possessed."

Alabama won the game 35-0. The Post said that various betting lines showed Alabama favored by 14 to 17 points.

Bryant appeared at a news conference with his lawyers in Birmingham Friday and issued a statement saying that at no time "has Mr. Butts said anything to me which helped or affected the play of the Alabama football team against Georgia. The Alabama players won the game last fall. The charge against Mr. Butts of collusion in the game is completely false."

Bryant said he had turned the matter over to his attorneys.

Butts issued a statement in Atlanta in which he said the Post article "contains highly insulting and utterly false charges against me."

"I categorically and emphatically deny them," Butts said. He also said he was turning the matter over to his attorneys.

Butts, 57, was at Georgia 24 years and was head football coach as well as athletic director until 1961. He resigned as athletic director last month for personal and business reasons.

Bryant built football powerhouses at Maryland, Kentucky and Texas A&M before taking the Alabama reins in 1958.

The Post article was written by Frank Graham, Jr., and is entitled "The Story of A College Football Fix."

The Post quoted an Atlanta insurance salesman, George Burnett, as saying he was connected accidentally into a telephone conversation between Butts and Bryant on Sept. 14 — 8 days before the Georgia-Alabama game in Birmingham.

Burnett told the Post he heard Butts give Bryant detailed information on the Georgia team's offense and defensive patterns.

After the season ended, Burnett told his story to Johnny Griffith, who succeeded Butts as head coach at Georgia.

Griffith told the Associated Press: "All I can say now is that I turned over all the information I had about talks with Mr. Burnett to Dr. Aderhold (Dr. O. C. Aderhold, president of the University).

Dr. Aderhold said he would investigate. "I might have a statement Saturday afternoon," he said. "Call me then."

Aderhold had no comment Friday night.

Gov. Carl E. Sanders of Georgia, a University alumnus, said: **"I have had no official communication from any one regarding this matter. Therefore, I have no comment at this time."**

Gov. George Wallace of Alabama, said: "I don't know anything about it, but I'll tell you this, the Saturday Evening Post is the sorriest authority on the truth."

Dr. Frank Rose, president of the University of Alabama, could not be reached for comment.

Both Georgia and Alabama are members of the Southeastern Conference.

Conference Commissioner Bernie Moore said he would reserve comment until he had read the Post article.

The story is contained in the March 23, 1963, issue of the Post scheduled for general distribution Tuesday. Both Butts and Bryant said they were shown advance copies of the magazine by their attorneys.

The Post said that after Griffith talked with Burnett about the alleged telephone conversation, he relayed the information to university officials and told them he would resign as head coach if Butts were permitted to remain as athletic director.

Subsequently, the Post said, Burnett met with an attorney representing the University and Aderhold. The article said Burnett passed a lie detector test "to everybody's satisfaction."

Doubles As Coach

Ulysses (Tony) Lupien, former major league infielder, has been Dartmouth freshman basketball coach since the fall of 1956. He also coaches varsity baseball.

TOURNAMENT SPECIAL!
Served only in Dining Room
Salad
Pepsi $1
Pizza
FREE DELIVERY
5 p.m. to midnight
Christianos
889 No. 27
477-4402

MAGEE'S

Florsheim
HAND-STITCHING
Patient, pride-filled genuine hand-stitching accents the deep luster of premium heart-of-the-hide calfskin. Results: obvious quality that looks better, wears longer. Only the best of materials and workmanship go into Florsheim Shoes! Here: the Royce . . . in Black or Dark Perfecto Brown smooth calf. $24.95
Other Florsheim Shoes priced from $19.95.
Men's Shoes Magee's First Floor

New King Assured In 'D'; Polk Is Out

. . . HERMAN TO MEET DE WITT TODAY

Undefeated De Witt and Herman advanced to the finals of the Class D championship Friday at Pershing Auditorium in the 1963 edition of the State High School Basketball Tournament.

De Witt easily downed Polk, 58-35 and Herman whipped Maywood, 50-45 to gain the final round.

Polk was the only defending champion in the tourney. De Witt will meet Herman Saturday at noon in the Coliseum for the crown. Last year De Witt was runnerup.

Herman 50 Maywood 45

With 6:01 left in the first period, Herman took the lead and was never again headed.

Maywood threatened throughout the contest, but was never able to overtake the Panthers.

Leading the Herman attack was sophomore Tom Green with 18 points. Bobbie Andrew added 11.

Herman is now 25-1. Maywood ended the season 22-2.

Pacing the losing Tiger cause was Arvene Schultz with 13 points. Delson Cox contributed 12.

HERMAN	f	ft	tp	MAYWOOD	f	ft	tp
Andrew	4	3-5	11	Anderson	1	0-0	2
Clements	0	0-0	0	Burton	3	0-0	6
Enger	3	0-0	6	Cox	4	4-6	12
Green	7	4-7	18	Furrow	4	1-1	9
Lane	3	2-2	8	Prindle	1	1-1	3
Ricker	3	1-2	7	Schultz	3	7-10	13
Totals	20	10-16	50	Totals	16	13-18	45

Herman	15	7	12	16—50
Maywood	8	12	6	19—45

De Witt 58, Polk 35

De Witt swept to an early 9-8 lead when Dennis Rahe hit a jumper with 4:08 left in the first period. After this advantage, the Panthers were never headed.

At halftime De Witt held a 9-point lead at 25-16.

De Witt pressed Polk throughout the contest and Polk countered with a similar press in the second half.

However, Polk's pressing tactics proved to be detrimental as De Witt gained a 15-point lead by the end of the 3rd quarter, 43-28.

Polk was handicapped to a certain extent by having star Max Kroger in early foul trouble and second leading scorer Doug Sundberg lame with a sprained ankle.

Pacing the De Witt attack was Doug Tietjen with 18 points. Jim Holtmeier added 14.

De Witt moved its unbeaten string to 21 games. Polk ended the season with an 18-5 mark. Leading scorer for Polk was Sundberg with 13.

DE WITT	g	ft	tp	POLK	g	ft	tp
Holtmeier	5	4-4	14	Carlstrom	0	0-0	0
Jarchow	0	0-0	0	Crow	2	0-0	4
Jewell	0	0-0	0	Fjell	0	4-7	4
Pieper	0	0-1	0	Kroger	4	1-5	9
Rahe	3	2-4	8	Rahrs	0	0-0	0
Schuerman	4	0-1	8	Sealey	1	1-2	3
Smith	1	0-0	2	Sterner	1	0-2	2
Tietjen	6	6-9	18	Stromberg	0	0-0	0
Wattjes	4	0-0	8	Sundberg	5	3-3	13
Wheeler	0	0-0	0	Wilshusen	0	0-0	0
Yost	0	0-0	0				
Zwonechek	0	0-0	0				
Totals	23	12-19	58	Totals	13	9-19	35

De Witt	13	12	18	15—58
Polk	12	4	12	7—35

Western Carolina Meets Pan American In NAIA

Kansas City (AP)—Pan American, Tex., led by Lucious Jackson, upset top-seeded Grambling, La. 90-83 and Western Carolina, N.C., overpowered Fort Hays, Kan., 100-84 in the semifinals of the National intercollegiate Basketball Tournament Friday night.

The 6-foot-9 Jackson made the big points and plays for the Broncs down the stretch and had 33 points. Mel Gibson, a dead-eye 6-foot-3 outside shooter, led Western Carolina with 36 points, but the big front line of the Catamounts made the difference.

The 12th-seeded Broncs from Edinburg, Tex., led throughout the game but had to withstand a furious stretch rally by the Tigers.

Grambling, down by 10 points, 60-50, rallied to within one point, 63-62, with 7 minutes left.

Then Jackson, a 240-pounder who can move like a little man, scored 7 points while Grambling could reply with only two, making it 70-64. Grambling rallied to within 3 points twice after that but Jackson, blocking shots in the air, fed his smaller teammates for easy lay-ups to keep the Broncs ahead.

Wichita Favored In NIT Tourney

New York (AP) — Top-seeded Wichita, giant-killer of the 1962-63 season, makes its debut Saturday night in the quarter-finals of the National Invitation Basketball Tournament at Madison Square Garden.

The Wheatshockers play the opening half of an evening doubleheader, meeting Villanova (18-8) at 6:30 p.m., CST. The second game sends 4th-seeded Canisius (17-6) against Memphis State (19-6).

Two games Saturday afternoon complete the first round. LaSalle (16-7) plays St. Louis (15-11) at 12:45 p.m., CST, and St. Francis (16-6) opposes Miami of Florida (22-4).

Villanova and Memphis State gained the quarter-finals with victories Thursday night. Villanova beat DePaul, 63-51. Memphis State won over Fordham, 70-49.

Titans Sold For $1 Million

New York (AP)—Five wealthy executives, all prominent in thoroughbred racing, obtained control of the bankrupt New York Titans of the American Football League Friday for $1 million.

Approval of the sale was made by John E. Joyce, federal bankruptcy referee, to a group headed by David A. (Sonny) Werblin, president of Music Corp. of America-TV, and a director of Monmouth Park race track in Oceanport, N.J.

Harry Wismer, Titans president and the team's principal stockholder, filed a bankruptcy petition in federal court on Feb. 6 listing the club's assets of $271,999 and liabilities of $1,341,000.

Omaha Knights Win In Overtime

Omaha (AP) — The Omaha Knights defeated St. Paul in overtime Friday night, 5-4 in an International League hockey game.

Mauril Morissette jabbed home the winning goal at 2:10.

The Saints, decimated by injuries this year, showed up with only 9 players. They drafted Bill Colpitts from the Omaha Amateurs for their 10th man.

OPEN BOWLING AS USUAL
DURING
Men's State Tournament
BOWL
at the Friendly
Parkway Lanes
489-1214
2555 So. 48

Triple-Title Card Slated For Tonight

Los Angeles (AP) — Two world champions welterweight Emile Griffith and featherweight Davey Moore, risk their crowns, and a 3rd title will be up for grabs Saturday night in Dodger Stadium.

The triple-title carnival gets under way at 9 p.m., CST, with the fights, all over the 15-round distance, scheduled in this order:

New York's Griffith against the No. 1 challenger in the 147-pound division, Cuban-born Luis Rodriguez of Miami, Fla.

Moore, from Columbus, Ohio, against the No. 1 contender in the 126-pound ranks, Sugar Ramos, another Cuban now based in Mexico City.

Raymundo (Battling) Torres of Reynosa, Mex., against Roberto Cruz of Quezon City, Philippine Islands, for the vacan world junior welterweight title at about 140 pounds.

ALLEY ACTION

Men's 230 Games, 600 Series

At LAFB—Twilite: Jack Huerter, Falstaff 6 Packers, 247-652, Bob Bryan, NCO Club, 605; Dick Underwood, Hopefuls, 246.

At Northeast—Goodyear Mixed: Vern Burk, Scatterpins, 236; Leon Lahodny, Strike-outs, 610. Bi-County: Rollie Owens, Keith's TV, 253-237-636.

At Parkway—Greater Lincoln: Jim Dill, Colonial Inn & Restaurant, 238-644; Ron Holtgrew, Clare's "66," 233-629; Phil Addleman, Clare's "66," 611; Del Barnes, Family Drug, 266-697; Guy Thompson, Royal Crown, 238-622; Pete Williams, Royal Crown, 247-636; Babe Miller, Hy-Gain Antenna, 233-248-655; Mel Brydl, Hy-Gain Antenna, 256-643; Al Grossenbach, Garry's Sports Shop, 244; Jack Oshman, Garry's Sports Shop, 279-608; Bill Koehler, Condon Auto Elec., 246-631; Leo Ostermiller, Condon Auto Elec., 266-235-661; Bob Gant, Condon Auto Elec., 245-620; Jerry Cave, Knight's Family Store, 244-637; Rich Hoffman, Knight's Family Store, 247-652; Don Wendelin, Knight's Family Store, 250; Glen Vaughn, Hollywood Barber Shop, 258-626; Galen Hadlee, Hollywood Barber Shop, 235-625. Capital City: Lou Soder, 9th and L Drive-in, 233-658; Rich Hoffman, Parker's Steak House, 258-622; Warren David, Cornhusker Heating, 231.

At Hollywood—Cushman: Cal Peterson, Trucksters, 246. National: Jerry Fletcher, Pepsi-Cola, 630.

Ladies 200 Games, 525 Series

At LAFB—EM Wives: Inez McNair, Jerks, 211; Lavonne LaFaire, Sandbaggers, 215-553.

At Bowl-Mor—Capital City: Pam Marshall, Johnny Schwindt's Tavern, 531; Kay Beem, Skyline, 202-523; Florence Boyles, Dr. Pepper, 541.

At Plaza—National Guard: Roberta Pitts, Chastain "66," 528.

At Hollywood—Non-Max: Esther Johnson, Snyder Refuse Service, 202-567. Half 'n' Half: Sue Diamond, Morley's, 573. Lincoln Businesswomen: Clara Kreiner, Forest Furnace, 200-527. Greater Lincoln Ladies: Betty Spencer, Weaver's Potato Chips, 541; Joan Hile, Roberta Dairy, 245-533; Joan Bomberger, Pal J's, 200; Dee Heuser, Coatney's, 212-537; Joyce Dolezal, Husker Body Shop, 533.

WELCOME . . .
BASKETBALL FANS
OPEN BOWLING
40¢ Per Line
SATURDAY ALL DAY
SUNDAY TILL 6:30 P.M.
BOWL-MOR LANES
302 South 9th

BASKETBALL SCORECARD

NCAA REGIONAL

Midwest	
Cincinnati 73	Texas 68
Colorado 78	Oklahoma City 72
Mideast	
Illinois 70	Bowling Green 67
Loyola, Ill. 61	Mississippi State 51
Eastern	
Duke 81	NYU 76
St. Joseph's 97	West Virginia 88
Far West	
Oregon State 65	San Francisco 61
Arizona State 93	UCLA 79
NCAA COLLEGE DIVISION	
S.D. State 44	Wittenberg 42
3rd Place	
Oglethorpe 68 (ovt)	Southern Illinois 64
NAIA Semifinals	
Pan American 90	Grambling 83
Western Carolina 100	Fort Hays 84
NBA	
New York 116	Chicago 111
San Francisco 119	St. Louis 108

Sargent Named NSWA First Vice-President

Bill Madden, Sports Editor of the Scottsbluff Star-Herald, was named president of the Nebraska Sports Writers Association.

Madden succeeds Al Riddington of the Beatrice Daily Sun.

Conde Sargent, Prep Sports Editor of the Lincoln Journal and Star, was elected first vice president.

Don Forsythe, of the Grand Island Independent was named second vice president and Del Black of the Lincoln Journal was named 3rd vice president.

Bob Van Tine, Sports Editor of the Kearney Hub, was elected secretary-treasurer.

Rogers Resigns As Texas A&M Head Cage Coach

College Station, Tex. (AP) — Bob Rogers resigned Friday as head basketball coach at Texas A&M after 6 seasons.

Athletic Director Hank Foldberg promoted freshman coach Shelby Metcalf to succeed Rogers.

Rogers' team tied Rice for second place in the Southwest Conference with a 9-5 record and an over-all season card of 15-9. Texas won at 13-1.

There was no official explanation of why Rogers resigned, effective April 1.

Rosewilde Bowl & Recreation Center
1126 P St. Ph. 435-5754
OPEN BOWLING—Sat. & Sun. Noon - 10 P.M.
Week Nights 5:30 - 10:00 P.M.
Operated by City Recreation Department

STAFF PHOTO BY HARALD DREIMANIS

TENSE MOMENTS . . . Anxiety is seen in faces of Gibbon fans during Class C game with Scribner.

Colorado, Cincinnati Win Regional Tests In NCAA

. . . PAIR WILL MEET TONIGHT

Lawrence, Kan. (AP) — Top-ranked Cincinnati, hard-pressed all the way, opened its bid for an unprecedented 3rd straight National Collegiate basketball championship by scrambling to a 73-68 victory over gritty Texas in the semifinals of the NCAA Midwest Regional Friday night.

Colorado's Big 8 co-champions earned the right to play Cincinnati for the regional title for the second straight year by outbattling Oklahoma City University 78-72 in a fight-punctuated second game.

Three players, 6-foot-9 Bill Johnston and 6-6 Jim Miller of Oklahoma City and 6-4 Gene Sparks of Colorado, were ejected midway in the second half after a collision between two of the smallest men on the floor touched off a fight that threatened to become a free-for-all. Officials and handlers separated both clubs in time to avert further trouble after both benches had emptied.

Lean, lanky George Wilson. with 25 points, and All-America Ron Bonham, with 24, led Cincinnati to its 24th victory in 25 starts this season. Each could have been the goat had the well-balanced, smooth-playing Longhorns from the Southwest Conference been able to take advantage in the closing minutes.

Twice with a chance to make it a certainty, Bonham blew easy lay-ups when set up beautifully by backcourt general Tony Yates. Earlier, the 6-foot-5 junior from Muncie, Ind., had missed 5 consecutive free throws — when the upset of the year seemed in the making.

Ken Charlton, player of the year in the Big 8, scored 26 points to lead the Colorado Buffaloes, who earned a share of the conference title by upsetting Kansas State on its home court last Saturday. For a time in the confusion after the scuffling it looked as if the Buffs were going to have to do without their ace.

Mistaking Charlton for Sparks, a Colorado reserve, Referee Lou Soriano pulled big Ken off the floor, indicating he was being ejected from the game.

Charlton had been a key figure in the fight, appearing to charge into a group of the tall, rough Chieftains after the 5-10 Eric Lee had been bumped heavily by 5-9 Eddie Stephens as he drove for the basket.

The Buffaloes, who lost to Cincinnati 73-46 in last year's Mid-west final, held only a 53-48 lead at the time of the fight. About 14 minutes remained and Bud Koper, a brilliant 6-5 jump shooter, was just starting to warm up his firing arm for the Chiefs.

Charlton, whose condition always is a matter of concern because of a pair of gimpy knees, twice was wrestled to the floor and another time was spilled headlong.

In the end, however, officials Soriano and Bill Dussenius spared the Colorado ace, fingering Miller, Sparks and Johnston, calling a personal foul on Stephens, and a flagrant technical foul on both teams. Lee and Johnston each hit one of two free throws and Koper hit a pair for Oklahoma City, making it 55-50 when play finally resumed.

OKLA. CITY	g	f	t	COLORADO	g	f	t
Miller	0	2-2	2	Mueller	4	3-5	11
Jackson	5	1-2	11	Charlton	9	8-10	26
Johnston	1	2-3	4	Davis	8	0-4	16
Koper	11	4-4	26	Lee	8	1-4	17
Hill	7	1-1	15	Parsons	0	5-7	5
Heusman	2	0-0	4	Melton	1	1-2	3
Stephens	0	2-3	2	Sparks	0	0-0	0
Gibbon	0	0-0	0	Joyce	0	0-0	0
White	4	0-0	8				
Snider	0	0-0	0				
Totals	30	12-15	72	Totals	30	18-32	78

Oklahoma City	34	38—72
Colorado	37	41—78

State Tourney Top Scorers

	FG	FT	TP
Lauer, Gibbon	21	17-26	59
Hare, O. Tech	25	7-12	57
Anderzunas, C. Prep	24	6-10	54
Tietjen, De Witt	18	14-18	50
Hoefener, Pierce	20	9-13	49
Williams, O. Tech.	18	10-15	46
Lamberty, Scribner	18	3-3	39
Armstrong, O. Central	13	12-20	38

Record Slate

Individual

Omaha Tech, 35, betters mark of 33 set Most points, one game—Fred Hare,

CLASS A

(Editor's note: the records refer only to 4 classes in 1960.)

to the state tournament since the return Thursday by Wally Anderzunas of Creighton Prep.

Most field goals, one game—Hare, 16. Betters mark of 15 set Thursday by Anderzunas.

CLASS C

Most free throws, one game—Glen Skeen, Gibbon, 12. Betters mark of 10 by Ken Liska of Niobrara in 1960.

Team

CLASS A

Most points, one game—83, Omaha Tech. Betters mark of 80 set by Hastings in 1962.

Most points both teams, one game—Omaha Tech (83) and Columbus (54) ties record of 137 set by Hastings and Creighton Prep in 1962.

Nebraska Combo Leads In Champions Cup Golf

Houston, (AP)—A team composed of two Air Force officers from Nebraska took oved the undisputed lead in the 3rd Champions Cup Amateur golf tournament Friday.

The team of Maj. Gen. K. M. Compton and Col. J. W. Kline from the Strategic Air Command, Omaha, Neb., fired a two-under par 69 to go with a 67 Thursday for a 136 second round total.

NEED $1800?
You can have it RIGHT NOW
AT
Federated Finance
2104 O St. Ph. 477-3737

MEN'S SWEEPER
GUARANTEED FIRST PRIZE
SUNDAY 9:30 A.M.
HOLLYWOOD BOWL 920 No. 48th

BEST
car insurance buy—famous low rates and top service. Contact me today!
OFFICE
27th and O Streets
PHONE:
477-6955
Roger Phipps
Bob Haberman
W. B. "Bill" Johnson
Jim Splichal
STATE FARM
Life Insurance Company
Home Office: Bloomington, Illinois

SoDak. St. Wins 1st In College Tourney

Evansville, Ind. (AP)—Junior Sid Bostic made a leaping one-handed 40-foot field goal just as the game-ending horn sounded and gave South Dakota State a 44-42 victory over Wittenberg Friday night and the NCAA College Division basketball championship.

Oglethorpe of Atlanta, Ga., defeated Southern Illinois 68-64 in an overtime first game to take 3rd place.

Wittenberg's Tigers, of Springfield, Ohio, 1961 NCAA college champions and ranked No. 1 nationally this season, trailed all the way until the 9-minute 45-second mark of the second half.

A free throw by Al Thrasher at that time, and a basket moments later by Claude Graves, kept the Tigers in front until the closing minutes but they never lead in this stretch by more than 4 points.

Finally, with 28 seconds left, Bob Glasrud hit a long one-hander that put the Jackrabbits into a 42-42 tie.

Wittenberg, the country's No. 1 defensive outfit with a 26-1 record and a 21-game winning streak entering the finale, took the ball in the final 15 seconds with Thrasher attempting a close-in shot.

It missed and the Jackrabbits captured the rebound. Bostic got the ball just beyond midcount and in a leaping motion catapulted toward the hoop as the horn sounded. The ball swished through without touching the ring.

It was the wildest windup in the tournament's 7-year history and sent 5,261 fans in the Roberts Municipal Stadium into thunderous screams.

Sanders In St. Petersburg Tourney Lead

St. Petersburg, Fla. (AP) — Doug Sanders moved into the lead of the $25,000 St. Petersburg Open Golf Tournament Friday.

The good looking pro from Ojai, Calif., shot a 5 under par 67—his second sub par round in two days — to give him a 36-hole total of 135.

George Bayer of South Pasadena, Calif., whose last tournament victory was the St. Petersburg Open 3 years ago, and Dave Marr of New Rochelle, N. Y., moved into second place with 8-under-par totals of 136.

Second round leaders in the St. Petersburg Open Golf Tournament:

Doug Sanders	68-67—135
George Bayer	69-67—136
Dave Marr	67-69—136
Tommy Bolt	65-72—137
Jacky Cupit	73-65—138
Bobby Nichols	68-70—138
Mason Rudolph	72-66—138
Raymond Floyd	67-71—138
Billy Maxwell	66-72—138
Bob Shave Jr.	70-69—139
Bob Harrison	68-71—139
Don Whitt	70-69—139
Frank Beard	72-68—140
Herb Hooper	72-68—140
x—Cobby Ware	72-68—140
Bob Duden	71-69—140
Julius Boros	67-73—140
Johnny Potts	71-69—140
Eldon Briggs	70-70—140
Jimmy Clark	68-73—141
Ed Rubis	70-71—141
Don Bisplinghoff	70-71—141
Charley Sifford	68-73—141
Harold Kneece	73-68—141
Bruce Crampton	73-68—141
Ed Furgol	71-70—141

x—Amateur.

OPEN BOWLING
40¢ Per Line
SAT. 11 A.M. to MIDNIGHT
SUN. 10:30 AM to 6:30 PM
AND 8:30 TILL MIDNIGHT
NORTHEAST LANES
4515 No. 56 466-9427

Welcome Basketball Fans & Players
NEBRASCUT
Tony Alesio Proprietor
USDA Choice . . . broiled precisely to your taste by our master chef we'll stake our steak reputation on your approval.
featured at
TONY & LUIGI'S
5140 "O" Street

DAY AFTER DAY
Gold's OF NEBRASKA
HAS MORE OF EVERYTHING
SHOP SATURDAY
9:30 A.M. to 5:30 P.M.
STATE TOURNAMENT FANS AND PARTICIPANTS COME IN AND VISIT WITH . . .
Sporting Goods Experts
MORE THAN HALF A CENTURY OF EXPERIENCE
Get Your Spring Equipment, Now
Herm Rohrig
Cliff Squires
WILSON AND RAWLINGS BASEBALL GLOVES
50 Only at These Prices
Reg. School Price — Tourney Price
29.95 . . . 25.45
24.95 . . . 21.25
19.95 . . . 16.95
14.95 . . . 12.70
13.45 . . . 11.50
11.95 . . . 10.15
FAMOUS SPOT-BILT BASEBALL SHOES
A. Rubber Cleats 3.95
B. Athletic Leather 4.95 and 7.95
Kangaroo Leather 9.95 and 12.95
Our Complete baseball line includes Louisville slugger bats, baseball undershirts, caps, liner socks, catcher's equipment, sliding pads and balls.
FAMOUS SPOT-BILT TRACK SHOES
C. Red Cowhide / Nylon Non-Stretch. Reg. 7.95. 6.95
D. Contour-Fit . . . Athletic-tanned white with red trim. Nylon inside non-stretch reinforcement, swirl rubber outersole, foam rubber innersole. 11.95
Not Shown . . . Athletic-tanned white/black trim. Nylon inside non-stretch reinforcement, swirl rubber outersole, foam rubber innersole. 9.95
WILSON GOLF EQUIPMENT
• Billy Maxwell Starter Set . . . Includes 2 woods, 5 irons. 49.99
FREE . . A 7.95 Wilson Golf bag with every Maxwell set.
• Billy Casper Full Set . . . Includes 3 woods, 8 irons. 89.99
FREE . . A 9.95 Wilson golf bag with every Casper set.
• Wilson X'd-Out 1.25 Golf Balls . . . During the tournament. Doz. 7.95
Pack of 3 . . . 2.25
GOLD'S Sporting Goods . . . Balcony

Uninhibited Stuart Speaks Out

. . . SAYS PIRATES TRADED HIM TO SAVE MONEY

Scottsdale, Ariz. (AP)—Ask Dick Stuart where he thinks his old club, the Pittsburgh Pirates, will finish in the National League pennant race and he says bluntly: "Sixth . . . at best 4th."

Ask the uninhibited Boston Red Sox first baseman to explain why the Pirates would want to trade him, along with shortstop Dick Groat and 3rd baseman Don Hoak, in almost back-to-back deals, Stuart unhesitatingly answers: "To save money"

"The Pirates are on an economy kick," the tall slugger explained "I saw it coming last year when they attempted to save money on travel and hotels We could have left Pittsburgh and flown into Houston that same night. But they wanted to save one day's hotel expenses and so we had to leave the next morning on a flight that made 5 or 6 stops and didn't get us to Houston until about 5 in the evening. We were so dog tired that we dropped 3 straight to Houston and then lost 5 more on the West Coast."

Accordint to Stuart, the trading of Groat, Hoak and himself saved the Pirates about $75,000 in salaries.

"Groat and Hoak were making $40,000 apiece, and I was getting over $30,000," he said. "They can't be paying Don Schwall (obtained in exchange for Stuart) and Don Cardwell (for Groat) more than $15,000 apiece and Bob Bailey, the kid replacing Hoak, is probably getting about $8,000 or so aside from his bonus.

'I'm not criticizing the Pirates for trading me. They've got a pretty good young first baseman in Donn Clendenon And I can understand why they would trade Hoak. Don is getting along in years and they felt they had to make room for the kid Bailey.

"But how can they explain the Groat trade? It beats me. All they did was trade away a winning shortstop for a losing pitcher.

"Groat is the best hitting shortstop in the league. They say he has slowed up a step but when was he ever fast? He knows more about playing his position than anybody else and he's an ideal team player. He's got to be a big help to the Cardinals.

"Pittsburgh feels they got a real good pitcher in Cardwell. That could be, but he's got to prove it. Up to now he's been a losing pitcher."

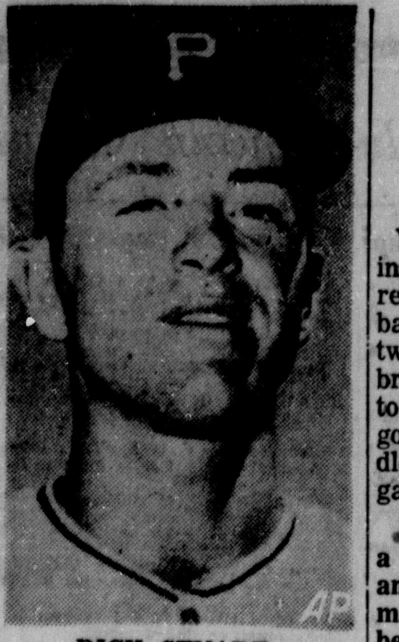

DICK STUART

Yankees End Exhibition Loss String With Win Over Twins

. . . SUB FOR MANTLE LEADS VICTORY

By The Associated Press

Jack Reed, the sub whose homer brought the Yankees victory in a 22-inning game last season at Detroit, helped the Yanks end their spring exhibition losing streak on Friday.

Subbing for Mickey Mantle in center field, Reed belted an 8th inning double and later scored the first run in the Yanks' 2-1 victory over Minnesota at Fort Lauderdale. Bobby Richardson scored the winning run later in the same inning as Hector Lopez grounded out.

It was the Yanks' first victory against an American League opponent and gave them an overall spring record of 2-5.

Marty Keough's 9th inning double drove in the winning run in Cincinnati's 2-1 victory over Philadelphia at Tampa. Back-to-back homers by Marv Breeding and Dick Phillips helped Washington come from behind for a 9-6 triumph over the Chicago White Sox at Pompano Beach.

Paul Foytack pitched one-hit ball for 4 innings and hit a two-run homer to help Detroit defeat Milwaukee 5-4 at Lakeland.

Jim Fregosi drove in 4 runs as the Los Angeles Angels swamped San Francisco 18-2 at Phoenix.

In Friday's other games St. Louis ended a 3-game losing streak by beating Pittsburgh 6-4 at St. Petersburg, the Chicago Cubs outslugged Boston 12-11 at Scottsdale, Ariz. and Houston nipped Cleveland 8-7 at Apache Junction.

FRIDAY'S EXHIBITION RESULTS

Chicago	112 200 000—6 11 2
Washington	000 036 00x—9 13 0

Horlen, Rubilotta (6), Degerick (6), Peters (8), and Napier, Barberie; Cheney, Quirk (4), Daniels (5), Bouldin (7), and Retzer. W—Daniels. L—Rubilotta.
Home runs — Chicago, Berry, Nicholson. Washington, Breeding, Phillips, King.

Milwaukee	000 010 111—4 7 1
Detroit	030 001 01x—5 11 0

Shaw, Piche (3), Blasingame (7) and Roof; Foytack, Faul (5) and Freehan. W—Foytack. L—Shaw.
Home run—Detroit, Foytack.

Philadelphia	100 000 000—1 4 1
Cincinnati	000 001 001—2 9 1

Brown, Hamilton (5), Kerrigan (9) and Dalrymple, Oldis (9); Tsitouris, Worthington (4), Henry (9) and Foiles. W—Henry. L—Kerrigan.

Pittsburgh	000 100 030—4 8 0
St. Louis	022 010 10x—6 10 0

McBean, Schwall (6) and Plaskett; Wild Fanok (5), Gregory (7), Olivo (9) and McCarver, W—Wild. L—McBean.

Los Angeles (A)	202 011 390—18 17 1
San Francisco	000 020 000— 2 5 2

Belinsky, Hernandez (5), Navarro (8) and Rodgers; Larsen, Garibaldi (5), Barton (6), Herbel (8), Pregenzer (9) and Bailey. W—Belinsky. L—Larsen.
Home runs — Los Angeles, Fregosi 2

Minnesota	000 000 001 6 0
New York (A)	000 000 02x—2 8 1

Kralick, Stange (6) and Ratliff, McCabe (6); Stottlemyre, Stafford (4), Reniff (7) and Howard. W—Reniff. L—Stange.

Chicago (N)	012 160 110—12 19 4
Boston	000 030 305—11 13 1

Toth, Brewer (4) and Barragan, Massa (6); Morehead, P. Smith (5), Busby (8), Wood (9) and Skeen. W—Toth. L.—Morehead.
Home runs — Chicago, Rodgers, Landrum. Boston, Geiger, Russin, Jones.

Cleveland	003 100 030— 7 10 2
Houston	001 501 01x— 8 12 0

Bell, Weaver (5), Nischweitz (8) and Romano; Bruce, Giusti (6), Grub (9) and Bateman. W—Giusti. L—Nischwitz.
Home runs—Cleveland, Romano. Houston, Burton.

Los Angeles (N)	100 000 031— 5 8 2
Baltimore (A)	054 110 00x—11 9 4

Estrada, McNally (6) and Orsino, Landrith (6); Moeller, Willhite (3), Tillotson (5), Roebuck (7), Ortega (8) and Brumley, Walls (6). W—Estrada. L—Moeller.
Home run—Orsino, 2.

Rapid Improvement

After the Yankees released Robin Roberts without a pitching turn last spring, the right hander compiled a 10-9 record with Baltimore. His earned run mark of 2.78 was second in the American League.

Coliseum Broom Crew Wages War On Debris

By DON BRYANT
Star Sports Editor

One of the most remarkable performances turned in during State Basketball Tournament time is the rapid-fire cleanup job given the University of Nebraska Coliseum between sessions.

As soon as the final buzzer is sounded, ending the afternoon's activity, the fans head for the exits — and custodial crews head for the debris.

John Dzerk, chief of the NU custodial department, dispatches an 18-man crew into the breech — and they hustle.

All in a period of two hours, the Coliseum is given a clean sweep — fore and aft, topside and below decks.

A portion of the crew attacks the balconies, while another takes on the main-floor area. Vacuum blowers are used to push the popcorn, paper, cups, peanut shells and a multitude of other debris to the back of the bleachers. From there it is picked up and hauled to waiting garbage trucks which in turn cart the tourney leftovers to the dump.

As might be expected, numerous articles of value are discovered during clean-up time.

"We had 157 large articles turned into lost and found Thursday," Dzerk reported Friday afternoon. "Among the articles were 54 purses—which were returned to their owners."

Anyway, when the night session fans file into the tidy Coliseum — which a couple of hours earlier was ankle deep in trash — they can thank Dzerk's NU crew who do a bang-up job.

So There, Ref!

With 4:25 left in the foul-plagued Scribner-Gibbon game, a loud-voiced fan supplied the most humorous note of the afternoon Coliseum session.

Officials Earl Delafield and Ed LaBrosse of Omaha had been busy on the whistle — a total of 30 fouls were called on Scribner, which lost 4 starters via infractions, and 18 on Gibbon, which lost ace Kurt Lauer in the first half — when something splattered on the court.

Time was called to wipe up the liquid and public address chief Ralph Beechner announced: "It's an official time out."

From somewhere in the crowd, which suddenly was hushed, came a voice, just a bit tinged with sarcasm:

"They need it!"

Pop's Special

NU chef de concession L. F. (Pop) Klein has added a new item to go with his famous rolled sirloins (wrapped in buns, of course).

Maybe it's a salad course — raw carrots, and for only a nickle yet!

Big Day

NU's retiring sports information director John Bentley celebrated his 39th wedding anniversary Friday—skippering press activities at the State Tourney, of course.

"I guess I'll have to wait until after the tourney to dance the Anniversary Waltz," Bentley sighed.

Ideal Job

Orville Lenz is doing his best to push the sales of popcorn at the State Tourney.

After all, Orville is the president of the Nebraska Feed Grain Growers Association — and lots of fans have been feeding on the feed grain he's been popping at the Coliseum.

Lenz, also past Nebraska president of the National Farm Organization and current legislative director of NFO, runs the big popcorn machine which supplies vendors.

Omaha Swimmers Win 5 Of 6 MYSL Events

Swimmers from the Omaha Athletic Club won 5 of the 6 diving titles in the Midwest Youth Swimming League Championships Friday in Lindoln.

Results:

Girls, 10 & Under
1. Rory Berrigan, Omaha AC; 2. Kitty Cadden, Omaha AC; 3. Lana Meyer, Omaha AC.

Boys, 10 & Under
1. Scott Baker, Omaha AC.

Girls, 11 & 12
1. Pat Dwyer, Omaha AC; 2. Ramie Renner, Omaha AC; 3. Jane Kavorik, Omaha AC; 4. Judy Shepard, Omaha AC; 5. Judy Lee, Omaha AC; 6. Lizabeth Sanford, Sioux City.

Boys, 11 & 12
1. Todd Smith, Omaha AC; 2. Mark Eldredge, Sioux City; 3. Brian McQuillen, Lincoln SC; 4. Tommy George, Omaha AC.

Girls, 13 & 14
1. Barb Callahan, Omaha Y; 2. Dee Howard, Omaha AC.

Girls, High School
1. Jeanne Robar, Sioux City; 2. Rett Lewis, Omaha AC.

Charlton Named On West All-Star Club

Lexington, Ky. (AP) — Big 8 scoring champion Ken Charlton of Colorado was named Friday to play for the West in the East-West college All-Star basketball game here March 30.

The 6-foot-6 Charlton averaged 21.2 points per game this season in leading the Buffaloes into the NCAA basketball tournament. Charlton joins Terry Baker of Oregon State on the West team.

All Boating Is Prohibited On 2 Lake Sites

The state Game Commission Friday unanimously adopted a regulation prohibiting any boating on Salt-Wahôo Lake sites 4 and 8 until boating facilities are completed and the lakes filled.

Lake 4 is near Sprague and 8 near Hickman, Neb.

Too, the commission voted to open to boating Center Lake near Bridgeport when a ramp and dock are completed.

The commission noted the 52-acre lake has been unproductive to fishermen.

Fishing Dispute To Be Aired

. . . GOVERNORS TO PARTICIPATE

Yankton, S.D. (UPI)—A fishing rights dispute which has resulted in a 3-month long battle of heated words between South Dakota and Nebraska sportsmen will come to a head here Saturday as governors of both states huddle with their respective game chiefs.

Both sides have expressed a willingness to talk peace and reach a border agreement over the tailwaters area below Gavins Point Dam on the Missouri River.

But one possible snag is the adamant "to-the-end" stand of Nebraska Game Commission Director M. O. Steen that the waters in question "are clearly in Nebraska."

Isn't Sure

Nebraska Gov. Frank B. Morrison said he isn't sure, but that he feels some type of gentleman's agreement can be worked out.

South Dakota Gov. Archie Gubbrud also has expressed hope that differences can be resolved through some kind of treaty.

South Dakota will be armed Saturday with authority to negotiate with Nebraska over the area due to the eleventh-hour passage of a bill setting up a border authority.

Nebraska has such authority.

The dispute erupted in late December when the Nebraska Game Commission voted to repeal a reciprocal fishing permit agreement with its northern neighbors.

Verbal Blasts

This action brought a bevy of verbal blasts from South Dakota sportsmen.

The reason the agreement was discontinued, the Nebraska Commission said, was that South Dakota bans nonresidents from hunting migratory waterfowl and that Nebraska was losing revenue.

Souh Dakotans then said the prime fishing spot on the Missouri River—the Gavins Point Dam tailwaters—would not be affected.

But Steen countered they would, because, he said, they are completely in Nebraska. He has not budged from this stand.

South Dakotans then threatened court action to determine the boundary.

Earlier Agreement

At a meeting in Lincoln earlier this month between attorneys general of both states, it was agreed that a court aciton would prove too costly in terms of money and time.

A cooling off period was suggested and Saturday's meeting arranged.

PHONOGRAPH NEEDLES
RECORDING TAPES
BATTERIES
RADIO & TV TUBES
WE SERVICE
PHONOGRAPHS & RADIOS
WALT
Music Store
ESTABLISHED 1907
1140 "O" St. HE 2-4421

PENNEY'S
Always First Quality

REFINISH or DYE Your Shoes for Spring
Refinish ... $1
Dye $2
Basement Shoe Repair

PENNEY'S
ALWAYS FIRST QUALITY
Great 61st Anniversary
Open Mon. and Thurs. Nights till 9!
13th & O Streets

Fashion oxfords get cushion insoles balance arch. White, black, chino, cotton army duck. Rubber soles. AA, B 4 to 10.

Comfortable rubber soled flats, gayly printed with multi colored cattle brands. Built up arch, tapered toe. Beige, sizes 5 to 9.

Men's cotton enameling duck oxfords . . . cushion insoled for fabulous comfort! Rubber soles. White, chino. B, D 6 to 13.

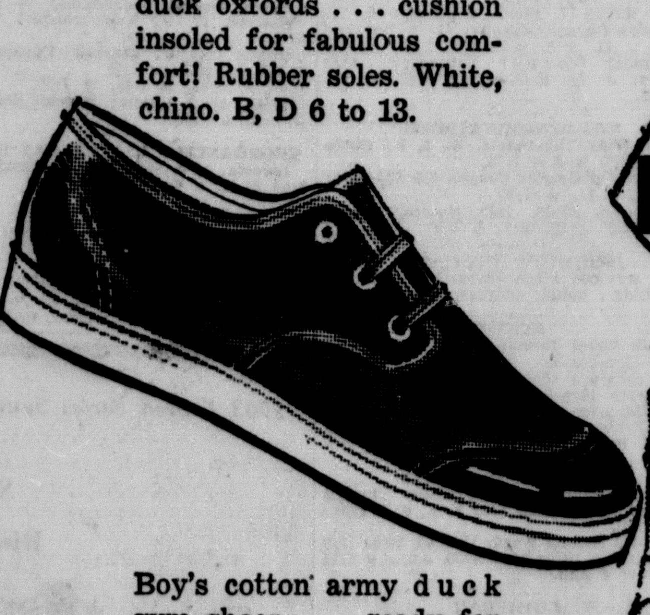
Boy's cotton army duck gym shoes . . . ready for action! Balance arch, rubber toe caps. 3 shades. B8½ to 3, D 4 to 3.

Girls' rubber toe cap cotton army ducks! Plenty of room for a comfort fit! Rubber soles. 2 shades. A 8½ to 3, C 4 to 3.

2.99 a pair
puts the whole family in Penney's cool, washable, Sanitized® play oxfords!

Mom loves 'em cause they're so easy to clean, so comfortable for gardening or marketing! Dad appreciates the rugged construction, the miles of wear in these ready-for-action oxfords. Sister's glad they come in such gay colors . . . look so neat at school or play! Brother knows they can really take it on the ballfield, in the gym. Every pair is Sanitized® for hygienic freshness!

PENNEY'S BASEMENT

CHARGE IT . . . it's easier to Pick, easier to Plan, easier to Pay!

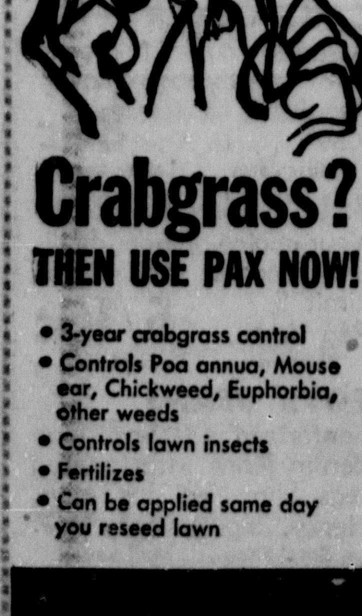
Crabgrass?
THEN USE PAX NOW!
- 3-year crabgrass control
- Controls Poa annua, Mouse ear, Chickweed, Euphorbia, other weeds
- Controls lawn insects
- Fertilizes
- Can be applied same day you reseed lawn

PAX
CRABGRASS AND SOIL PEST CONTROL

TRU-TREAT
A DELICIOUS GRAPEFRUIT BEVERAGE
Tru-Treat is enjoyed at all good parties
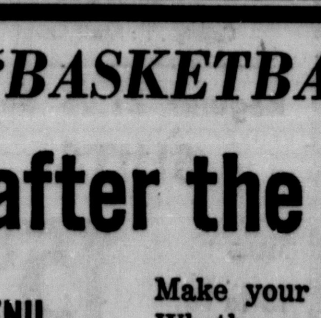

SPECIAL OFFER
2 BEAUTIFUL GLASSES FREE
WITH EACH SIX BOTTLE CARTON

Welcome "BASKETBALL" Fans!
before or after the ball game

McDONALD'S AMAZING MENU
Pure Beef Hamburger 15c
Tasty Cheeseburger ...19c
Golden French Fries ..12c
Thirst-Quenching Coke 10c
Steaming Hot Coffee ..10c
Delicious Orange Drink 10c
Refreshing Cold Milk 12c
Triple-Thick Shakes ..20c

Make your first stop at McDonald's. Whether you have a party of two, four, or twenty, we can serve you in a few seconds each. You'll be pleased and surprised to find out just how good a 15c Hamburger can be. McDonald's Hamburgers are made of 100% pure beef, government inspected and ground fresh daily. They're served piping hot and delicious on a toasted bun. Come in today . . . you'll get fast, cheerful, courteous service . . . plenty of parking . . . no car hops . . . no tipping . . . the tastiest food in town at extra thrifty prices.

Look for the Golden Arches!
McDonald's

2 LOCATIONS 865 No. 27th 5305 O St. OPEN ALL YEAR

Rebirth Of Christ Will Be Discussed by:

Rev. Rollie Myer

CATHOLIC
Newman Center

Wednesday, March 20, 8 P.M.

Public Invited

The Sabbath *In Lincoln Churches*

Legend: ss (Sunday school), w (worship) y (youth), m (mass), c (communion).

ASSEMBLIES OF GOD

First, 56 & R; S. K. Biffle Jr.; s 9:45, w 8:30 & 11, y 6, w 7.

Glad Tidings, 12 & D; John W. Smith; s 9:45, w 11, y 6:00, w 7:00.

Havelock, 70 & Platte; J. Robert Birdwell; s 9:45, w 10:45, y 6:30, w 7.

BAHA'I WORLD FAITH

Lincoln Assembly; fireside 8 p.m., 5327 Knox; discussion 8 p.m. Saturday, 239 No. 11.

BAPTIST

Belmont, 14 & Judson; Donald D. Gaines; s 9:45, w 11, y 6, w 7.

Bethel (So.), 28 & S; John House; s 9:45, w 11, y 5:45, w 7.

Bible, 14 & F; Cecil Kramer; s 10, w 11, w 7.

First, 14 & K; Arthur L. Slaikeu; s 9:45, w 11, y 5:30 & 6, w 7.

First-Southern, O. Ted Hagen; 3435 So. 14, s 9:30, w 10:45, y 5:30, w 6:45.

Immanuel (So.), 73 & Holdrege; Gerald Kelly; s 9:30, w 10:45, y 6, w 7:15.

Mt. Zion, 12 & F; G. L. Collins; s 9:30, w 11, y 6, w 7:30.

Second, 525 No. 58; Robert A. Heydon; s 9:30, w 10:45, y 6, w 7.

Sheridan, 40 & Sheridan; John E. Hooge; s 9:45, w 11, y 6, w 7.

Temple, 4940 Randolph; H. R. Garland; s 9:45, w 10:50, y 6, w 7.

BEREAN FUNDAMENTAL

Lincoln, YMCA, 13 & P; Curtis O. Lehman; s 9:45, w 11, w 7.

BYZANTINE RITE CATHOLIC

St. George, 13 & Judson; m 6:30 a.m.

CATHOLIC

Blessed Sacrament, 17 & Lake; A. J. Kraemer; m 7:30, 8:30, 10, 11:30.

Holy Family, 37 & Sheridan; C. J. Crowley; m 6, 7:30, 9, 10:30, 12.

Lincoln AFB Chapel, Thomas D. McCall; m 8, 10, 12:15.

Sacred Heart, 31 & S; Howard Hart; m 6, 7:30, 9, 10:30, 12.

St. John the Apostle, 76 & Vine; M. W. Helmann; m 6, 7:30, 8:30, 9:30, 10:30 & 12.

St. Mary's Cathedral, 14 & K; John Flynn; m 6, 7, 8, 9, 10, 11, 12:30.

St. Michael's, Cheney; B. E. Kalin; m 9 a.m.

St. Patrick's, 6126 Morrill; Kenneth Schlesser; m 6, 7, 8, 9, 11.

St. Teresa's, 36 & Laurel; M. M. Kaczmarek; m 6, 7:30, 9, 10, 11, 12:30.

St. Thomas Aquinas, 16& Q; m 8, 9:30, 11, 12:15.

CHIROTHESIAN

Faith, 1818 High; w 11.

CHRISTIAN (DISCIPLES)

Bethany, Cotner & Aylesworth; Carl A. Burkhardt Jr.; s & w 9:15 & 10:45, y 5 & 6:30.

East Lincoln, 27 & Y; John D. Foust; w 8:30 & 10:45, s 9:45.

First, 16 & K; James A. Cain; s 9:30, w 10:45.

Havelock, 6028 Ballard; Drexel von Forell; s 9:30, w 10:45, y 3 & 6.

Southview, 22 & South, Clayton C. McCaw; s 9:45, w 10:50.

CHRISTIAN & MISSIONARY ALLIANCE

Central, 2820 O; Ralph Williams; s 9:45, w 10:55, y 6, w 7.

Green Memorial Chapel, 41 & Madison; Gal Ingwerson; s 9:45, w 11 & 7:30. 7:30.

Havelock, 6433 Havelock; James Cunningham; w 10, s 11, y 6, w 7.

CHRISTIAN SCIENCE

First, 12 & L; w 11, s 11.

Second, 62 & O; w 10:45, s 9:30 & 10:45.

Student Organization, 1237 R (Cotner School of Religion); meetings every Tuesday 12:15.

CHURCH OF THE BRETHREN

Antelope Park, Sumner & Normal; Meredith V. Rogers; s 9:45, w 11.

CHURCH OF CHRIST

Douglas St. (New Testament), 7125 Douglas; Russell McCracken; s 9:45, w 11, y 6:30, w 7:30.

Lincoln, 57 & Vine; Byron Corn; s 9:45, w 10:45, y 5:15, w 6.

CHURCH OF GOD

First, 31 & P; Leonard R. Hill; s 9:45, w 10:45, w 7.

Northside, 23 & T; w 11.

CHURCH OF GOD (OTHER)

Church of God, 52 & Dudley; Joseph M. Kent; s 10, w 11 & 7:30.

Prophecy, 834½ No. 27; C. A. Homan; s 9:45, w 11, w 8.

CONGREGATIONAL

Pilgrim, 1020 So. 15th; Herbert Ford; w 9:30 a.m.

EASTERN ORTHODOX

Annunciation (Greek), 18 & M; Napoleon D. Karampelas; w 10:30, s 10:45.

EPISCOPAL

Holy Trinity, 60 & A; William A. Cross; c 8, c 10:30, s 10:30, w 4.

St. David's, 63 & Judson; Eric B. Asboe; c 7:30, c 10, s 10.

St. Matthew's, 24 & Sewell; James Stilwell; c 8, s & w 9:15, w 11, y 4.

St. Mark's on-the-Campus, 13 & R; George H. Peek; c 8:30 & 10:30, w 5 p.m.

EVANGELICAL COVENANT

Bethlehem, 1261 rural north; Lloyd Gustafson; s 10, w 11, y 7:30.

First, 6024 L; Eugene C. Shattuck; s 9:45, w 11, y 5:15, w 7.

EVANGELICAL FREE

First, 3301 No. 56; LaReau N. Thorwall; s 9:45, w 10:50, w 7, y 8:15.

EVANGELICAL UNITED BRETHREN

Calvary, 11 & Garfield; Vernon P Schroeder; s 9:45, w 11, y 6 w 7.

Cheney, F. C. Weber; s 10 w 11.

First, 33 & Starr; Richard A. Heim; s 9:45, w 11, y 6.

Southminster, 16 & Otoe; Marvin Herrick; w 8:30 & 10:50, s 9:45.

FOURSQUARE GOSPEL

Lincoln, 33 & Q; W. D. Linstrom; s 9:45, w 11 & 7:30

FRIENDS

Lincoln Meeting, 3319 So. 46; discussion 10; w & s 11.

HOLINESS

Midwest Holiness, 59 & Holdrege; F. V. Holloway; s 9:45, w 11, y 7, w 7:45.

Pilgrim Holiness, 23 & N; Roy Berkey; s 9:45, w 11, y 6:45, w 7:30.

The Way of Holiness, 31 & Fair; Glen R. Eppens; w 10 & 7:30.

INTERDENOMINATIONAL

Bennet Community; Richard Baker; s 10, w 11, y 7:30.

Christ Temple, 21 & U; Trago O. McWilliams; s 9:45, w 11 & 7:30.

City Mission, 124 So. 9; George Chenot; Indian service, 10, s 11, w 7:45.

Lincoln AFB Chapel (General Protestant), Martin J. Stein; s 9, w 9 & 11.

Trinity Chapel, Rokeby; G. T. Savery; s 10, w 11, y 8.

Belmont Gospel Tabernacle, 1325 Dawes; J. N. Ruthven; s 9:45, w 11, y 6:45.

NON-DENOMINATIONAL

City Wide Tabernacle, 24 & P; Clyde Stark; s 2, w 3 & 7:45.

Hollywood Heights Chapel, 939 ElAvado; w 9:30, s 11, w 7:30.

Southeast Bible, 5240 Normal; Clyde H. Decker; s 10, w 11 & 7:30.

JEHOVAH'S WITNESSES

All services State Fairgrounds Exposition Bldg.; public address, 3 p.m.

JEWISH

South Street Temple, 20 & South; Wolfgang Hamburger; services 8 p.m. Friday; religious school 10:30 a.m. Sunday.

Tifereth Israel Synagogue, 32 & Sheridan; Maurice A. Pomerantz; service 8 p.m. Friday, 9 & 10:45 Saturday; Sunday school 10.

LATTER DAY SAINTS

Lincoln Ward, 1101 So. 26th; Thomas D. Hunt; priesthood 7:30 a.m., s 11 a.m., w 6 p.m.

Lincoln Second Ward, 1101 So. 26th; Bob K. Merrill; priesthood 7:30 a.m., s 9:15 a.m., w 4 p.m.

LUTHERAN

American (ALC), 42 & Vine; Alvin C. Rueter, w 8:15 & 10:45, sn 9:30.

Bethlehem (ALC), Davey; Samuel Hertorth, s 10, w 11.

Calvary (Mo.), 28 & Franklin; W. W. Koenig; w 8:30 & 11, s 9:45.

Christ (Mo.), 44 & Sumner; Charles Reimnitz; w 8:30 & 11, s 9:45.

Faith (Mo.), 63 & Madison; Edgar P. Schmidt; w 8 & 10:30, s 9:15.

First (LCA), 17 & A; s 9:30, w 10:45.

Frieden's (LCA), 6 & D; Herman Goede; s 9, w 10:15, Gr. w 11:15.

Grace (LCA), 22 & washington; Leland Lesher; w 8:30 & 10:30, s 9:30, y 6:30.

Grace (LCA), Walton; Foster O. Cress; s 10, w 11.

Holy Cross (Mo.), Air Base Rd. & Adams; David Wallschlaeger; s 9:45, w 11

Immanuel (Mo.), 11 & Plum; William J. Roesler; s & y 9:15, s 9:30, w 10:30, y 2:30.

Latvian Evangelical (LCA), 22 & Washington, Herbert Jesifers; s 9:30 2nd & 4th Sunday; w 10 1st Sunday; s 10 3rd Sunday

Lutheran Student Chapel (ALC-LCA), 535 No 16; Alvin M. Peterson; w 10:30, LSA 5:30.

Mt. Olive (Wis.), 28 & Holdrege; L. C. Gruendeman; s 10, w 10:45.

Our Saviour's (ALC), 40 & C; Robert G. Nelson; w 9 & 11, s 10.

Prince of Peace (ALC), 12 & Benton; Thomas A. Damrow; w 8:30, 11, s 9:45.

Redeemer (Mo.), 33 & J; Melvin J. Tassler; w 8:30, s 10, w 11, y 6:30.

St. Andrew's (LCA), Lancaster & East Avon; Benard A. Nelson; w 8:30 & 10:45, s 9:30.

St. John's Latvian, 14 & New Hampshire Carl Bumanis; w 10 1st & 3rd Sundays.

Sheridan (ALC), 37 & Sheridan; R. O. Berthelsen, w 8 & 11:15, s 9:10 & 10:10.

St. Mark (Wis.), 3824 So. 19; Hermann John, s 9:45, w 10:30.

Trinity (Mo.), 12 & H; Alfred H. Ernst; w 8:30, s 9:45, c 11, w 7:30 p.m.

Trinity (Mo.), between Bennet & Walton; Daniel F. Luebke; c 8:30, s 9:45 & 11, w 11 & 7:30.

United (LCA), 60 & Fremont; H. G. Knaub; s 9:45, w 8:30 & 11.

University Chapel (Mo.), 15 & Q; A. J. Norden; w 9:30 & 11, GD 5:30.

Zion (LCA), northwest of Emerald; Frederick C. Nolte; s 9:30, w 10:30.

MENNONITE

Mennonite Brethren, 20 & G; Walter D. Friesen; s 10, w 11 & 7:30, y 5; college group 6:30.

First, 25 & S; Cloy Troyer; s 6, 10, w 11 & 7:30.

METHODIST

Asbury, 301 Guernsey, West Lincoln; Lynn Lee; s 9:45, w 11.

Bryan Memorial, 6140 South; Edward F. Kezar; s 9:45, w 11, y 6:30 & 7:00.

Bryan Hospital chapel (general Protestant) 48 & Sumner; George Edgar; w 10.

Christ, 45 & A, Nye O. Bond; s 9:30 & 10:55, w 9:30 & 10:55, y 5:50 & 6.

Crounse, northwest of Raymond; Richard Kellogg, w 10, s 11.

Denton; Mike McMurty; s 10, w 11.

Emerald; w 9:30, s 10:30.

Epworth, 30 & Holdrege; J. C. Lowson; s 9:45, w 11, y 6 & 7.

First, 2793 No. 50; Carl M. Davidson; w 9:30 & 10:55; s 9:30.

Grace, 27 & R; Merrill R. Willis; s 9:30, w 10:45, y 3:30 & 5.

Havelock, 4127 No. 61; John E. Knight; s 9, 9:45 & 10:45; w 9 & 10:45.

Lakeview, 1135 West Q; Alan Wintersteen; s 9:45, w 11.

Lincoln Heights, 11 & Nelson; Robert Holbrook; w 11, s 9:45, y 7.

Newman, 23 & S; Everett Reynolds ss 9:30, w 11, y 5, w 7:30.

Prairie Home; Ray Sperber; w 10, s 11.

Quinn Chapel, 9 & C; T. W. Greene Jr.; s 9:45, w 11.

Raymond; Richard Kellogg; s 10, sw 11.

St. James, 2400 So. 11; Clarence R. Campbell; s 9:30, w 9:30 & 11.

St. Mark's, 70 & Vine; Warren C. Swartz; w 8:30, 9:45 & 11; s 9:45 & 11.

St. Paul, 12 & M; Clarence J. Forsberg; s 9:30, w 9:30 & 11, y 3.

Trinity, 16 & A, Darrel E. Berg; w 8:30, s 9:30, w 11.

Warren, 45 & Orchard; Keith Shepherd, s 9:45, w 11, y 4 & 7.

Waverly; Dwight Ganzel; w 8:45 & 11, ss 10, y 6:30.

Wesley Park, 29 & Randolph; John W. Ekwall; s 9:45, w 11.

Wesley Foundation, 16 & U; Duane Hutchinson; c 9, w 10 & 11, supper 5, vespers 6, program 6:15.

METHODIST (OTHER)

First Wesleyan, 130 So. 46; Duane Lauber; s 9:45, w 11, y 6:45, w 6:45 & 7:30.

Free, 210 No. 13 (YMCA); Andrew Doiel; s 9:45, w 11.

NAZARENE

First, 33 & C; W. E. Helzer; s 9:45, w 10:50, y 6, w 7.

North Side, 30 & Starr; Ivan Richardson; s 9:45, w 11, y 6:15, w 7.

Trinity, 6251 Colby; Gilbert Jackson; s 9:45, w 10:50, y 6, w 7.

PENTECOSTAL

Bethel Apostolic, 2007 T; Nathaniel Livingston; s 9:45, w 11 & 8.

United Pentecostal, 26 & H; Garland Huffman; s 10, w 11 & 8.

PRESBYTERIAN (UNITED)

College View, 4619 Prescott; L. Dean Hay, s 9:45, w 8:50 & 11.

Eastridge, 56 & C; Thomas C. Huxtable; w 8:30 & 11, s 9:45 & 11.

Fairhill, 35 & F; J. Dallas Gibson; s 9:45, w 11.

First, 17 & F; Glover A. Leitch; s 9:30 & 11; w 9:30 & 11.

Fourth, 48 & Cleveland; Curtis W. Barnett; s 9:30, w 11, y 5 & 6.

Hickman, Norman Fowler; s 9:45, w 11.

Huskerville Chapel; Ray Van Engen; w 9:30; s 10:30.

Hyland Park, 646 West A; Francis A. Belote; s & w 9:15.

Panama: William A. Denny; w 10, s 11, y 6:30.

Raymond: T. R. Hollingsworth; s 10 w 11, y 7.

Second, 26 & P; J. Herbert Garner; s & w 9:30, s & w 11, y 4:30.

Westminster, Sheridan & South, William F. Puls; w & s 9:15, w & s 11.

PRESBYTERIAN (OTHER)

Bible, Firth; A. R. Paashaus; w 11 & 7:30.

Faith Orthodox, 3935 Randolph; Russell Piper; s 10, w 11, 2nd & 4th Sundays 7:30.

Pioneer Chapel (Orthodox), Yankee Hill; Russell Piper; w 9:30, s 10:40, s 7:30 1st & 3rd Sunday

REFORMED

Firth: Norman Mennings; w 9:30, s

Holland, D. J. Kolenbrander; w 9:30 & 1:30, s 3, y 7:30.

Hope, 4221 J; Burrell Pennings; w 10:45, y 6:45, w 7:45.
9:30, s 10:45, y 6:45, w 7:30.

Pella, near Adams; Harold Hesselink; w 9:30 & 7:30.

REORGANIZED LATTER DAY SAINTS

Lincoln, 44 & South; Delno Knudsen; w 9:45 & 11, y 6, w 7.

SALVATION ARMY

Citadel, 11 & Q; Charles Duskin; s 9:45, w 11, y 6:15, w 7:30.

SEVENTH-DAY ADVENTIST

Allen Chapel, 22 & Q; C. A. Lynes; ss 9:30, w 11, y 5, Sunday w 8.

College View, 4015 So. 49, Murray W. Deming; w 8:25 & 10:55, s 9:30.

Northside, 73 & Lexington; J. W. Baseham; s 9:30, w 11.

Piedmont Park, 48 & A; s 9:15, w 10:30.

SPIRITUAL

First Temple, 6029 Ballard; Marie Everman; w 7:30.

Church of Fellowship, 14 & Newhampshire; E. White; w 7:30 p.m.

UNITARIAN

Lincoln, 6300 A; Charles S. Stephen Jr.; s & w 11.

UNITED CHURCH OF CHRIST

Ebenezer (Cong.), 8 & B; C. George Kuhn; s 9:30, w 10:45.

First German (Cong.), 1 & F; Benjamin Rieger; s 9, w 10:30.

First-Plymouth (Cong.), 20 & D; J. Ford Forsyth; w 9:30 & 11, s 10 & 11, y 7.

Hallam (Cong.), Samuel Cushing; s 9:30, w 10:30.

Immanuel Reformed (Cong.), 10 & Charleston; John H. Wacker; s 9:15, w 10:30.

Northeast Community (Cong.), 6200 Adams; Dwight D. Snesrud; w 8:30 & 11, s 9:45 & 11.

St. John's Evangelical (Cong.), 945 New Hampshire; S. Theodore Becker; s 9, w 10:20, Gr. w 11:30.

St. Paul's (E&R), 13 & F; Arthur G. Crisp; s 9:45, w 11.

Salem (Cong.), 9 & Charleston; Robert C. Klein; s 9:30, w 11.

Trinity (E&R), 3900 Pace Blvd.; Donald Stuart; s 9 & 11, w 9 & 10.

Vine (Cong.), 1800 Twin Ridge Rd.; Verne A. Spindell; s 9:45, w 11, y 6:30.

Zion (Cong.), 9 & D; Abraham Brenning; s 9:15, w 10:30, prayer 2.

UNITED MISSIONARY

Northeast, 66 & Gladstone; James T. Hoskins; ss 9:45, w 10:50, y 6:45, w 7.

UNITY

Lincoln, 312 So. 12; Vera Rasmussen; ss 10, w 11.

UNIVERSITY CAMPUS GROUPS

Adventist: noon 1st Monday, monthly, Neb. Union; Gunther Paulien.

Baptist: 5:30 p.m. First Baptist Church, 14 & K. H. Meryl Burner, 6 p.m. Second Baptist Church, 525 No. 58.

Catholic: Newman Student Center & St. Thomas Aquinas Church, 16 & Q; m 8, 9:30, 11, 12:15.

Christian Science: 12:15 p.m. Tuesday, Cotner School of Religion, 1237 R; G. Thomas Fairclough.

Episcopal: Church of St. Mark's on-the-Campus, 13 & R; George H. Peek; c 8:30 & 10:30 Sunday.

Inter-Varsity Christian Fellowship: 7:30 p.m. Tuesday, Neb. Union 345, Darrell Fast.

Jewish: Hillel Foundation, weekly meetings on Monday.

Lutheran (ALC-LCA): Lutheran Student Chapel 525 No. 15; Alvin M. Peterson; w 10:30, LSA 5:30.

Lutheran (Mo.): University Lutheran Chapel, 15 & Q; A. J. Norden; w 9:30 & 11, GD 5:30.

Methodist: Wesley Foundation, Chapel and Student Center, 16 & U; Duane Hutchinson; c 9, w 10 & 11, supper 5, vespers 6, program 6:15.

United Campus Christian Fellowship (Pres., Disc. EUB, United Church), 333 No. 14; Alan J. Pickering; seminar 9:30.

YM-YWCA: 7 p.m. Tuesday, Ag campus, 3513 Holdrege.
w 10.45, forum 5:30.

YWCA: meetings 4 p.m. Monday-Thursday in Neb. Union. Betty Gabehart.

14 Cars Towed In From No-Parking Zones Around NU

Fourteen cars were towed in from no-parking zones around the University of Nebraska Friday, Lincoln police reported. The heavy town traffic was attributed to the State Basketball Tournament.

"People are parking wherever the car lands," an officer said.

Normal tow-in traffic for Friday is one to two cars, police said. Nine of the vehicles were released to owners shortly after being taken to police headquarters—after payment of the $5 tow-in charge.

BAHA'U'LLAH
The Promised One is Come
BAHA' I FAITH

"Shake off, O heedless ones, the slumber of negligence, that ye may behold the radiance which His glory hath spread through the world. How foolish are those who murmer against the premature birth of His light. O ye who are inly blind! Whether too soon or too late, the evidences of His effulgent glory are now actually manifest. It behooveth you to ascertain whether or not such a light hath appeared. It is neither within your power nor mine to set the time at which it be made manifest. God's inscrutable wisdom hath fixed its hour beforehand. Be content, O people, with what God hath desired for you and predestined unto you."

Investigate this claim—can you let it go unheeded?

329 North 11th Street
Saturday, March 16—8 P.M.
No admission, collections or obligations

1963 Lenten Series Sunday, March 17th

Sermon by:
Bishop KENNETH W. COPELAND

Sunday
9:30 & 11:00

St. Paul Methodist Church
12th & M Street

AMERICAN BAPTIST CHURCHES of LINCOLN

invite you to hear special speakers

Sunday morning, March 17

FIRST BAPTIST 14th and K Sts.	Dr. William Braisted (INDIA) 11 a.m.
SECOND BAPTIST 525 No. 58th St.	Dr. Paul Clasper (BURMA) 10:45 a.m.
SHERIDAN BOULEVARD 40th & Sheridan Blvd.	Rev. Robert Fulop (JAPAN) 11 a.m.
BELMONT BAPTIST 3434 No. 14th St.	Rev. Robert Weaver (Philadelphia) 11 a.m.

- **MISSIONARY RALLY** for American Baptists of Nebraska to be held in Omaha, Sunday night, March 17, 7 p.m., in City Auditorium
- **MUSIC HALL** (17th and Davenport) Outstanding chorus of 135 voices, commissioning of new missionaries, missionary speakers.

Everybody welcome. 2610 free seats. Lincoln people will sit in a body in the loge balcony on the mezzanine.

Cashier Suspended

New Delhi, India (UPI) — The Parliamentary Public Accounts Committee disclosed that a cashier at the Indian Embassy in Moscow has been suspended in the wake of charges he embezzled $32,000 in government funds.

The end of your search for a friendly church

FOURSQUARE GOSPEL CHURCH, 33rd & Q
School 9:45, worship 10:45 & 7:30 p.m.

PRESCRIPTIONS

DRUG

DIAL 488-2375

Years of training and experience constitute the planned accuracy of our prescription service.

48th & Van Dorn

Eldon Kreimer registered pharmacist

Department store sales hit an all-time high for the fiscal year ending Jan. 31, 1961, with a rise of .8% over the previous year. Department stores constantly place the major portion—81%—of their advertising in their local daily newspapers.

SHOP DAILY 9:30 TO 5:30
SHOP THURSDAY 10 TO 9

MILLER & PAINE
DOWNSTAIRS STORE

SPRING CAPITAL CITY DAYS

SHORT SLEEVE SPORT SHIRTS

2.59 ea. 2 for 5.00

A special purchase of sport shirts with a style to suit every man's taste. Wash 'n Wear—65% Dacron® Polyester and 35% fine combed cotton in attractive checks and prints. Permanent collar stays. Light, comfortable and easy care. Dan River Plaids — Wrinkle-shed Dri-Don® cotton. Wash and wear with permanent collar stays. Neat plaid with one pocket. Park Manor—100% Pima Cotton. Soft and smooth to the touch with permanent collar stays. Small attractive patterns in light and dark tones.

Cotton Knits — A wide selection of styles and colors. Solids, stripes and novelties. The answer to casual comfort. All shirts listed above come in sizes S, M, L, XL.

WOOL FABRICS FOR SPRING

NOW 1.49 yd.

Add an attractive outfit to your Spring wardrobe by making a skirt, dress or suit from these better quality wool or wool blend fabrics. Hurry—only 150 yds. left. Choice of solids, stripes or plaids. Originally 2.98 to 4.98; last price 2.00 yd.

PILLOW CASES

1.00 pr.

Choice of beautiful floral prints, scalloped borders or hemstitched pillow cases. Large 42" x 36" size. An excellent gift to give or bring Spring into your own home with these pillow cases.

PLASTIC TABLE MATS

6 for 1.00

Imprinted floral and novelty patterns or solid colors. Approximately 12" x 18" size with polyfoam or flannel back. Also has scalloped borders. Slightly irregular. 29c ea. value, if perfect.

BUY NOW!
SALE ENDS SATURDAY!

Shop Saturday 10 'til 6

BAKE SALE
Latter Day Saints Church
Informal Modeling
Spring Fashions 1 to 4 p.m. Saturday
BETTE BONN Models

MONTGOMERY WARD

SATURDAY SPECIALS

Women's Leather BILLFOLDS
Beige, red or black $2.00
Genuine cowhide with wonder purse. Coins may be inserted without opening purse or billfold.
Accessories . . . Mall Level

Big, Full-Skin CHAMOIS
A good value at 1.99
100% oil-tanned chamois. Soft and lint free. Ideal for all cleaning chores . . . homes, windows, cars.
Auto Accessory Dept.

"Signature" Electric HAIR DRYER
Fully Guaranteed 17.50
Saddle tan leatherette case. Over-the-shoulder carry strap. 4-temperature controls, quiet operation.
Toiletries . . . Mall Level

Automatic 35MM CAMERA
Easy to operate 29.88
Perfect pictures every time with Wards 35mm slide camera. Automatic electric eye, no exposure setting to make.
Cameras . . . Lower Level

New Spring Colored JEANS
Boys' sizes 6 to 18 2.98
Long wearing, cotton denim jeans styled the way boys like them. Choose from tan, black or olive colors.
Boys' Shop . . . Mall Level

Spartus Electric Wall Clock
Choice of six styles 3.88
Accurate time keepers in styles and colors for kitchen, living room or den. Perfect gift item.
Gift Shop . . . Lower Level

"Jack-Pot" Buy! JEWELRY
Values to $3 $1.00
A gold mine of gold finish bracelets, pins, necklaces and earrings. Some matching sets. Styles for all.
Jewelry . . . Mall Level

Child's Unfinished YARD TABLE
Regularly 4.69 1.88
Table and attached benches that you can assemble and finish as you like. Ideal for yard or play room.
Toys . . . Lower Level

Delicious, Fresh MIXED NUTS
Regular 1.29 pound 79c
Freshly roasted, salted just right. Cashews, pecans, brazils, filberts, no peanuts. Party perfect.
Candy . . . Mall Level

Boys' New Spring SPORT COATS
8.99 to 18.99
Popular blazers and the newest in plaid sport coats. Buy now for Easter. Sizes 6-24. $1 down holds 'til April 4.
Boys' Shop . . . Mall Level

Regular 21.95 Boys' SUITS
Sizes 13 to 18 15.88
Fully lined dress suits in dacron polyester and wool blends for longer wear. Popular gray or olive colors.
Boys' Shop . . . Mall Level

Hawthorne Casting FISH. ROD
Regular 4.99 3.88
5½-foot, fiber glass casting rod with cork grip. An excellent buy for the expert or amateur.
Sport Shop . . . Lower Level

Tru-Cold Combination Refrigerator
Regularly 299.95 $249
Saturday only!
Wonderful frostless refrigerator freezer combination. 105# freezer. Forced air keeps even temp. Flush-type cabinet.
Appliances . . . Lower Level

Boys' Short Sleeve KNIT SHIRTS
Sizes 6 thru 18 1.99
Just arrived for spring! Popular knit shirts in many styles and colors. Ideal for school wear.
Boys' Shop . . . Mall Level

Wanted . . . Part Time SALES PEOPLE
Ladies for short daytime hours, men for evenings and Saturdays. Apply Personnel Office.

2 HOUR SALE
10 to 12
These items on sale for just 2 hours on Saturday morning. Limited quantities, no phone or mail orders, please.

WOMEN'S SHOES
Assorted style, sport and dress shoes. Broken sizes, values to 6.99 $2
Shoes . . . Mall Level

MODEL CARS
Assorted scale model cars. High impact plastic material construction kits. Each . . . 10c
Toys . . . Lower Level

CAR WAX-CLEANER
Paste wax-cleaner plus polish cloth. Silicone protection. Spread on, wipe off . . . 99c
Auto Accessories Dept.

ELEC. OUTLET
Heavy-duty Bakelite double wall outlet. UL approved. Ivory or brown. Reg. 35c. 4/$1
Electric . . . Lower Level

25c FISH HOOKS
Eagle-claw hooks, 10 to a box. Choice of sizes. Special, 2 hours only, box 14c
Sport Shop . . . Lower Level

NYLON SLIPS
Misses' styles with lace trims. White and colors. Broken sizes 32-40. Reg. 3.99. 1.49
Lingerie . . . Mall Level

SEAMLESS HOSE
Famous designer nylon mesh in popular shades, broken sizes for women. 3 pr. 1.99
Hosiery . . . Mall Level

TYPING TABLE
Sturdy steel with 2 folding end panels, casters. Regular 5.95 4.88
Office Equip. . . . Lower Level

CAULKING COMP.
Flo-control tube of caulking compound. No gun needed. Reg. 98c 66c
Paint . . . Lower Level

CAKE COVER
Assorted colored plastic with see-through cover. Regular 1.89 88c
Housewares . . . Lower Level

8x11" SANDPAPER
Your choice of fine, medium or coarse sand paper. Limit 5. Reg. 4c ea. 5/10c
Hardware . . . Lower Level

BOYS' JEANS
Sanforized 13¾-oz. blue denim jeans with tapered legs. Slim, Reg. Husky. Reg. 2.49. 1.99
Boys' Shop . . . Mall Level

RUG SAMPLES
Assorted, values to 14.95. 27x30", 27x42", 27x72", 54x72". Choice 2.99
Rugs . . . Mall Level

BOYS' SHIRTS
Long sleeve, sport shirts in assorted patterns. Cotton, flat, 8-14. Reg. 1.69. 1.19
Boys' Shop . . . Mall Level

SEEK FIRST THE KINGDOM

Have Faith In Your God

Gadgets or God

Scientific achievements of the world in recent years could very easily detract our minds from our Creator. Wonders of the laboratory have captured the adoration of all peoples. Lest we forget, and lest we start placing our dependance for livelihood in the marvels of science, let us take a second look. *"For by him were all things created that are in heaven, and that are in earth, visible and invisible, whether they be thorns, or dominions, or principalities, or powers: all things were created by Him, and for Him: and He is before all things, and by Him all things consist."* Col. 1:16, 17. Then let us stay with our true creator—let us serve Him. Let us attend and support His church.

You In The Church The Church In You — form a combination for good. Every man, woman and child needs the influence of the church. So, come let us go into the house of the Lord. Let us support her program of service to humanity, be a faithful worker, a daily bible reader and attend services regularly.

Ministers and Rabbis of This Area and Sponsors of This Page Invite You To Share In the Worship Services of Your Church or Synagogue. Pray, Work and Live for God.

Faith will overcome the most miserable circumstances

++++

faith will light up your soul in the darkest night

++++

Crossroads Hotel & Restaurant
Coffee Shop

M. W. Anderson Const. Co.
and all Employees

Crest Catering
Jim King & Fred Jelly

Lucile Duerr Hairstyling
Outstanding Personalized Shaping

Clarks Clothing Store
Dave Davidson

Ray Bartlett, Ed Schumacher and
Robt. Venner—Realtors and Staff

Ministers of Lincoln
Invite You To Church

American Stores Company
George J. David

Weaver Potato Chip Co.
Ed Weaver & Employees

Nebraska Typewriter Co.
E. J. Beau

H. A. Wolf Co., Inc.
Don Dixon and Associates

Hested's
Your Complete Family Store

Therien Food Lockers
Robert Therien

Cheapper Drug Store
E. B. Wilson

Sperry Television Service Co.
John Sperry & Employees

Hill Hatchery
Roscoe S. Hill

Johnson Cashway Lumber Co.
Harold Foght

Hodgman-Splain Mortuary
Wayne Reese, John Maser
John Love, Earl Christiansen

Village Plaza Restaurant
Kurt Kuhl & Employees

The Commonwealth Co.
S. E. Copple & Employees

Carl A. Anderson, Inc.
J. Kenneth Binning

Lincoln Equipment Co.
Don & Bruce Bergquist
Bob McCracken, R. J. Phillips

Dietze Music House, Inc.
Robt. Fenton—John Shildneck
and Ray Watkins

Gooch Food Products Co.
A. E. Davis & Employees

Reimers-Kaufman
Concrete Products Co.

OK Rubber Welders
T. O. Haas & Employees

Beatrice Foods Company
John Spray

Commonwealth Electric Co.
Paul C. Schorr

Strauss Bros. Lumber Co.
James Strauss & Employees

Neylon Bros. Freight Lines
Ed Neylon & Employees

Chas. Schneiber & Sons, Inc.
Glenn Schnieber & Employees

Wendelin Baking Company
The Wendelins & Employees

M. G. Lehman Company
Norm Nelson

Sanitary Towel &
Laundry Company

Ben's Auto Parts
And Employees

Union Loan & Savings Assn.
Fred Langseth & Associates

Scott Electric Supply Corp.
Ray Coons & Employees

Television Service Company
Bob Gormley

Green Furnace & Plumbing, Inc.
Everett W. Green

Tony & Luigi's
Tony Alesio & Employees

Bradfield Drug
Frank J. Zajic & Employees

Pegler & Company
Don Pegler, Sr. & Jr.

Western Power & Gas Co.
H. A. Thorson & Employees

Vanice Pontiac-Cadillac
Kaer P. Vanice III

Roberts Mortuary
Walton Roberts

Ford Van Lines, Inc.
Management & Employees

Skyline Dairy
The Liebers

Nebraska Central Bldg. & Loan
Bill, Lowe & Burt Folsom

Yellow Cab
Erwin Strube—GR 7-4111

Merchandise Mart, Inc.
Mel—John—Paul & Keith

Cooper Foundation Theatres
325 Stuart Building

Klein Bakery
John Klein

Dobson Bros. Construction Co.
Robert A. Dobson

Bob's Market
F. K. Fulton & Employees

Dorsey Laboratories
Dr. James Bradley

Montgomery Ward & Co.
18 Lincoln Gateway

Lincoln Memorial Park Cemetery
Paul E. Rice

Eliason & Knuth Dry Wall Co.
Nels Eliason - Wilbur Knuth
and All Employees

Newberg & Bookstrom Plumbing
Fred Bookstrom, Jr.

Danielson Floral Co.
J. Arthur Danielson

Kirkpatrick Bros. Roofing
And All Employees

All Aluminum Window Co.
Earl Schmuck

Olson Construction Co.
Carl Olson & Employees

Radio-TV Programs

KFAB, Nebraska's largest, affiliated The Journal, The Star, clear channel, 50,000 watts, NBC programs. Programs are furnished by stations and are subject to change by stations.

KOLNTV Channel 10 — KUONTV Channel 12 — KFAB-FM 99.9 — KFAB 1110 — KFOR 1240 — KLMS 1480 — KMTV Channel 3 — WOWTV Channel 6 — KETV Channel 7 — KLIN 1400 — KFMQ-FM 95.3 — WOW 590

Saturday

6:00 a.m.	6:15 a.m.	6:30 a.m.	6:45 a.m.
KFAB-FM Music	Music	Music	Music
KFAB News, Watch	Morning Watch	News, Watch	World News
KFOR News, Farm	Bill Macdonald	News, Clock	Clock, Weather
KLMS News, Thomas	Lee Thomas	News, Thomas	Lee Thomas
KLIN News, McKeen	Don McKeen	Don McKeen	News
WOW Farm, News	Farm Service	News, Rise & Shine	Rise & Shine

7:00 a.m.	7:15 a.m.	7:30 a.m.	7:45 a.m.
KFAB-FM Music	Music	Music	Music
KFAB News, Kavanagh	World News	Morning Watch	Morning Watch
KFOR News	Musical Clock	News, Clock	Musical Clock
KLMS News, Thomas	Lee Thomas	News, Thomas	Lee Thomas
KLIN Don McKeen	McKeen, News	Don McKeen	Don McKeen
WOW News	World News	Gene Piatt	Gene Piatt
KMTV Silent	Silent	Farm Report	Farm Report
KOLNTV Silent	Silent	Cartoons	Cartoons
KFMQ-FM Top of the Morn.	News, Top of the	Morning	Top of the Morn

8:00 a.m.	8:15 a.m.	8:30 a.m.	8:45 a.m.
KFAB-FM Music	Music	Music	Music
KFAB News, Kavanagh	Morning Watch	Morning Watch	Morning Watch
KFOR News	Dick Perry	Dick Perry	Dick Perry, News
KLMS News, Thomas	Lee Thomas	News, Thomas	Lee Thomas
KLIN Weather, McKeen	Don McKeen	Don McKeen	McKeen, News
WOW News, Piatt	Gene Piatt	Headlines, Piatt	Gene Piatt
KFMQ-FM News, Top of the	Morning	Top of the Morn	Top of the Morn
WOWTV Capt. Kangaroo	Capt. Kangaroo	Capt. Kangaroo	Capt. Kangaroo
KMTV Classroom	TV Classroom	Ruff & Reddy	Ruff & Reddy
KOLNTV Capt. Kangaroo	Capt. Kangaroo	Capt. Kangaroo	Capt. Kangaroo

9:00 a.m.	9:15 a.m.	9:30 a.m.	9:45 a.m.
KFAB-FM News, Music	Music	Music	Music
KFAB News, Watch	Morning Watch	Morning Watch	Morning Watch
KFOR Dick Perry	Dick Perry	Perry, Krick	Perry, News
KLMS News, Thomas	Lee Thomas	News, Thomas	Lee Thomas
KLIN Walt Yetter	Walt Yetter	Walt Yetter	Yetter, News
WOW News, Sports	Gene Berry	Gene Berry	Gene Berry
KFMQ-FM Musical	Masterworks	Musical	Masterworks
WOWTV Alvin and	the Chipmunks	Mighty Mouse	Mighty Mouse
KMTV Shari Lewis	Shari Lewis	King Leonardo &	Short Subjects
KOLNTV Alvin and	the Chipmunks	Mighty Mouse	Mighty Mouse

10:00 a.m.	10:15 a.m.	10:30 a.m.	10:45 a.m.
KFAB-FM News, Music	Music	Music	Music
KFAB News, Watch	Morning Watch	Morning Watch	Morning Watch
KFOR Dick Perry	Dick Perry	Dick Perry	Dick Perty
KLMS News, Berg	Ken Berg	News, Berg	Ken Berg
KLIN Walt Yetter	App't. Book	Radio Classified	Yetter, News
WOW News, Sports	Gene Berry	Gene Berry	Gene Berry
KFMQ-FM News, Kal'scope	Kaleidoscope	Kaleidoscope	Kaleidoscope
WOWTV Rin Tin Tin	Rin Tin Tin	Roy Rogers	Roy Rogers
KMTV Fury	Fury	Jr. Auction	Jr Auction
KOLNTV Rin Tin Tin	Rin Tin Tin	Roy Rogers	Roy Rogers
KETV Silent	Sign On	The World	of Credit

11:00 a.m.	11:15 a.m.	11:30 a.m.	11:45 a.m.
KFAB-FM News, Music	Music	Music	Music
KFAB News, Watch	Morning Watch	Morning Watch	Morning Watch
KFOR Dick Perry	Dick Perry	Dick Perry	Dick Perry
KLMS News, Berg	Ken Berg	News, Berg	Ken Berg
KLIN Martha Bohlsen	Don McKeen	Don McKeen	Music
WOW News, Sports	Gene Berry	Gene Berry	Gene Berry
KFMQ-FM Potpourri	Potpourri	Potpourri	Potpourri
WOWTV Sky King	Sky King	Reading Room	Reading Room
KMTV Make Room	for Daddy	Exploring	Exploring
KOLNTV Sky King	Sky King	Reading Room	Reading Room
KETV Top Cat	Top Cat	Mattie's	Funday Funnies

12 noon	12:15 p.m.	12:30 p.m.	12:45 p.m.
KFAB-FM Music	Music	Music	Music
KFAB News	Weather, PM	PM Show	PM Show
KFOR Paul Harvey	Ken Stahl	News	Mal Hansen, News
KLIN News, McKeen	Don McKeen	Don McKeen	McKeen, News
KLMS News, Berg	Ken Berg	News, Berg	Ken Berg
WOW News	Farm Service	Gene Berry	Gene Berry
KFMQ-FM News, Potpourri	Potpourri	Potpourri	Potpourri
KOLNTV State High School	Basketball	Tournament	Finals
KMTV Exploring	Exploring	Marx Midway	Marx Midway
WOWTV Creighton U.	Creighton U.	Farm Forum	Farm Forum
KETV Bugs Bunny	Bugs Bunny	Magic Land	Magic Land

1:00 p.m.	1:15 p.m.	1:30 p.m.	1:45 p.m.
KFAB-FM News, Music	Music	Music	Music
KFAB News, PM Show	PM Show	PM Show	PM Show
KFOR Ken Stahl	Ken Stahl	Ken Stahl, Krick	Ken Stahl, News
KLIN Walt Yetter	Walt Yetter	Walt Yetter	Yetter, News
KLMS News, Berg	Ken Berg	News, Berg	Ken Berg
WOW News	Gene Berry	Better Living	Gene Berry
[illegible]			

[illegible]

Sunday

[illegible]

KOLNTV Capitol Report	News, Cabbages	and Kings	Statehouse Report
KETV Golf	Golf	Golf	Golf

1:00 p.m.	1:15 p.m.	1:30 p.m.	1:45 p.m.
KFAB-FM Music	Music	Music	Music
KFAB News, PM Show	PM Show	PM Show	PM Show
KFOR Music	Music	Music, Krick	Music, News
KLMS Hour of Decision	Hour of Decision	Larry Getchell	Bible Speaks
KLIN Sunday Serenade	Sunday Serenade	Sunday Serenade	Serenade, News
WOW News, Special	Sunday Special	Sunday Special	Special, News
KFMQ-FM Musical	Masterworks	Musical	Masterworks
WOWTV Telesports	Telesports	Sunday Sports	Sunday Sports
KMTV Who is	My Neighbor?	Who is	My Neighbor?
KOLNTV From the	Hastings Campus	Sunday Sports	Sunday Sports
KETV Missouri:	A Living Portrait	Adlai Stevenson	Adlai Stevenson

2:00 p.m.	2:15 p.m.	2:30 p.m.	2:45 p.m.
KFAB-FM Music	Music	Music	Music
KFAB News, Monitor	Monitor	News, Monitor	Monitor
KFOR Music	Music	Music	Music
KLMS News, Greeness	Gary Greeness	Gary Greeness	Gary Greeness
KLIN Afternoon Affair	Afternoon Affair	Afternoon Affair	Affair, News
WOW News, Special	Sunday Special	Sunday Special	Special, News
KFMQ-FM Musical	Masterworks	Musical	Masterworks
WOWTV Sunday Sports	Sunday Sports	Sunday Sports	Sunday Sports
KMTV Table Tennis	Table Tennis	Wild Kingdom	Wild Kingdom
KOLNTV Sunday Sports	Sunday Sports	Sunday Sports	Sunday Sports
KETV Movie	Movie	Movie	Movie

3:00 p.m.	3:15 p.m.	3:30 p.m.	3:45 p.m.
KFAB-FM Music	Music	Music	Music
KFAB News, Monitor	Monitor	News, Monitor	Monitor
KFOR Music, News	Music	Music	Music
KLMS News, Greeness	Greeness	Greeness	Greeness
KLIN Afternoon Affair	Afternoon Affair	Afternoon Affair	Affair, News
WOW Challenge	Great Challenge	Great Challenge	Great Challenge
KFMQ-FM News, Command	Performance	Command	Performance
WOWTV Boston Symphony	Boston Symphony	Boston Symphony	Boston Symphony
KMTV World of Golf	World of Golf	World of Golf	World of Golf
KOLNTV Vacationland	Vacationland, USA	Choir Loft	Choir Loft
KETV Movie	Movie	Alumni Fun	Alumni Fun

4:00 p.m.	4:15 p.m.	4:30 p.m.	4:45 p.m.
KFAB-FM Music	Music	Music	Music
KFAB News, Monitor	Monitor	News, Monitor	Monitor
KFOR News, Dodson	Roger Dodson	Roger Dodson	Dodson, News
KLMS News, Greeness	Greeness	Greeness	Greeness
KLIN Afternoon Affair	Afternoon Affair	Afternoon Affair	Affair, News
WOW News, Special	Sunday Special	Billy Graham	Graham W House
KFMQ-FM Command	Performance	Command	Performance
WOWTV Amateur Hour	Amateur Hour	GE College Bowl	GE College Bowl
KMTV Chet Huntley	Chet Huntley	Bullwinkle	Trailmaster
KOLNTV Amateur Hour	Amateur Hour	GE College Bowl	Bullwinkle
KETV Trailmaster	Trailmaster	Trailmaster	GE College Bowl

5:00 p.m.	5:15 p.m.	5:30 p.m.	5:45 p.m.
KFAB-FM Music	Music	Music	Music
KFAB News, Monitor	John Chancellor	Meet the Press	Meet the Press
KFOR Music	Music	Music	Music, News
KLMS C. Batchelder	Greeness	Greeness, Stern	Greeness
KLIN Afternoon Affair	Afternoon Affair	Afternoon Affair	Affair, News
WOW Traffic Hour	Traffic Hour	Traffic Hour	Traffic Hour
KFMQ-FM News, Candlelight	and Silver	Candlelight	and Silver
WOWTV 20th Century	20th Century	Biography	Biography
KMTV Meet the Press	Meet the Press	McKeever and	the Colonel
KOLNTV House of Music	House of Music	Password	Password
KETV Trails West	Trails West	Eddy Haddad	Eddy Haddad

6:00 p.m.	6:15 p.m.	6:30 p.m.	6:45 p.m.
KFAB-FM News, Music	Music	Music	Music
KFAB News, Monitor	Monitor	News, Monitor	Monitor
KFOR News, Music	Music	Music	Music, News
KLMS Wings of Healing	Wings of Healing	News, Jim Pace	Jim Pace
KLIN Music Out of	the Night	Music Out of	the Night, News
KFMQ-FM Candlelight	and Silver	Candlelight	and Silver
WOW News, Special	Sunday Special	In L. America	Lat. Amer., News
WOWT Lassie	Lassie	Dennis the Menace	Dennis the Menace
KMTV Ensign O'Toole	Ensign O'Toole	Walt Disney's	World of Color
KOLNTV Lassie	Lassie	Dennis	the Menace
KETV Love That Bob	Love That Bob	The Jetsons	The Jetsons

7:00 p.m.	7:15 p.m.	7:30 p.m.	7:45 p.m.
KFAB-FM Music	Music	Music	Music
KFAB News, Monitor	Monitor	News, Monitor	Monitor
KFOR Meet the	Professor	Music	Music, News
KLMS P. Clarke, Pace	Jim Pace	Pace	Pace
KLIN Music Out of	the Night	Twilight	Devotions, News
WOW World Tonight	News Conference	News Conference	Headliner, Special
KFMQ-FM News, Classical	Classical Hours	Classical Hour	Classical Hours
WOWTV Ed Sullivan	Ed Sullivan	Ed Sullivan	Ed Sullivan
KMTV Walt Disney's	World of Color	Car 54	Car 54
KOLNTV Ed Sullivan	Ed Sullivan	Ed Sullivan	Ed Sullivan
KETV Movie	Movie	Movie	Movie

8:00 p.m.	8:15 p.m.	8:30 p.m.	8:45 p.m.
KFAB-FM Music	Music	Music	Music
KFAB News, Monitor	Monitor	Monitor	Monitor
KFOR Music	Music	Issues & Answers	Issues & Answers
KLMS News, Pace	Pace	Pace	Pace
KLIN Music, Out of	the Night	Music Out of	the Night, News
WOW News, Univ.	Explorer	Quiet Hour	Quiet Hour
KFMQ-FM Equal Time	Equal Time	Equal Time	Equal Time
WOWTV Real McCoys	Real McCoys	GE True Theater	GE True Theater
KMTV Bonanza	Bonanza	Bonanza	Bonanza
KOLNTV Real McCoys	Real McCoys	GE True Theater	GE True Theater
KETV Movie	Movie	Here's Edie	Here's Edie

9:00 p.m.	9:15 p.m.	9:30 p.m.	9:45 p.m.
KFAB-FM Music	Music	Music	Music
KFAB Family Living '63	Family Living '63	Board of Inquiry	Board of Inquiry
KLMS News, Pace	Pace	Pace	Pace
KFOR Pastor's Study	Pastor's Study	Revival Time	Revival Time
KLIN Music Out of	the Night	Music Out of	the Night, News
WOW Univ. Speaks	Sunday Special	World Tomorrow	World, News
KFMQ-FM News, Classical	Hours	Classical Hours	Classical Hours
WOWTV Candid Camera	Candid Camera	What's My Line?	What's My Line?
KMTV Dinah Shore	Dinah Shore	Dinah Shore	Dinah Shore
KOLNTV Candid Camera	Candid Camera	What's My Line?	What's My Line?
KETV Voice of	Firestone	Dragnet	Dragnet

10:00 p.m.	10:15 p.m.	10:30 p.m.	10:45 p.m.
KFAB-FM Music	Music	Music	Music
KFAB News, Watch	Nightwatch	Nightwatch	Nightwatch
KFOR News, Music	Music	Music	Music
KLMS News, Pace	Pace	Pace	Pace
KLIN Music Out of	the Night	Music on	High, News
WOW News	New York	Philharmonic	N.Y. Philharm.
KFMQ-FM News, Classical	Hours	Classical Hours	Classical Hours
WOWTV News, Weather	Sports Feature	Movie	Movie
KMTV News	Bowling	Bonus Bowling	Bonus Bowling
KOLNTV Weather, News	Sports	Award Theater	Award Theater
KETV News, Wea., Sports	Movie	Movie	Movie

11:00 p.m.	11:15 p.m.	11:30 p.m.	11:45 p.m.
KFAB-FM Music	Music	Music	Music
KFAB News, Nightwatch	Nightwatch	Nightwatch	Nightwatch
KFOR News, Music	Music	Music	Music, News
KLMS News, Pace	Pace	Pace	Pace
KLIN Music Out of	the Night	Music Out of	the Night, News
WOW New York	Philharmonic	N.Y. Philharm.	Starland
KFMQ-FM Classical Hours	Classical Hours	Classical Hours	Classical Hours
WOWTV Movie	Movie	Movie	Movie
KMTV Bonus Bowling	Lamplighter	Theater	Theater
KOLNTV Pioneers	Pioneers	News, Sign Off	Silent
KETV Movie	Movie	Movie	Movie

Raspberry Blows Up In Chicago

Chicago (AP) — A bomb damaged a plush Loop restaurant Friday — and, in effect, directed a loud raspberry at officials trying to solve a series of blasts and fires.

The explosion occurred in the Rolls Royce Room of King Arthur's Pub at 126 S. Wells St.

It raised to 23 the number of restaurants, taverns, night clubs and other establishments in the Chicago area that have been bombed or burned, or both, in two years.

The bomb blew out the windows, knocked a hole in the floor, uprooted part of a bar, and tore the arms off a decorative suit of armor.

But there was no damage to oil paintings hanging on the wood paneled walls.

Police said the explosive apparently had been packed in a length of pipe that had been tossed through a stained glass window.

Nobody was in the place at the time.

Arthur Lieberman, the owner, estimated damage at $35,000.

He told police he knew no reason why his eating house should be bombed.

The string of unsolved torch and bomb jobs prompted Gov. Otto Kerner to call a meeting of officials of 7 counties in northeastern Illinois late in January.

"We have seen a show of force that laughs at law enforcement," he said at the time.

Both Mayor Richard J. Daley and Police Supt. O. W. Wilson told newsmen they had no theories about the explosion at King Arthur's Pub.

'Twist' In Church

Cassibile, Sicily (UPI) — Startled worshipers in Cassibile's main church heard the strains of a "twist" song coming from the church's loudspeakers. An electrician explained to police he had mixed up records.

Plates For Donkey

Tokyo, (AP) — They've fitted 29-year-old Ichimonji for dental plates at the Ueno Zoo. He's a pack donkey used in a Japanese invasion of China in the 1930s, and zoologists say the toothless beast's age is equivalent to 90 years in a human being.

First Federal Tells Of New Building For Omaha Arm

First Federal Savings & Loan Association of Lincoln Friday announced construction of a new Omaha branch office building.

The 3-story, L-shaped building — to be known as the Homestead Center branch office — will be located at 42nd and Francis, just south of the Center Street shopping center.

The $600,000 structure will of modern-classic design, combining charcoal brick with Cathage and Italian marble accents.

The building will replace First Federal's second Omaha branch near the same site. The Countryside Village office at 87th and Pacific will continue in operation.

Bustani Dies In Air Crash

Beirut, Lebanon (UPI) — Emile Bustani, American educated Lebanese member of parliament and head of the largest construction and trading company in the Middle East, was killed with 3 other persons Friday in the crash of a private plane.

The plane took off from Beirut Airport for Amman, Jordan, but was forced to turn back because of a heavy storm. It failed to reach the airport and crashed into Beirut Harbor.

Police said the bodies of the Britsish pilot, John Ogelbi, and Dr. Nemr Toukan, of the American University in Beirut, were recovered, but those of Bustani and Merwan Khartabil were lost.

Bustani, 55, was president of the huge Contracting and Trade Co. (CAT). He was educated at the American University here and was an engineering graduate of Massachusetts Institute of Technology. He once served in the Lebanese cabinet as minister of public works.

Art Work Discovered

Venice, Italy (AP) — Workmen discovered a 13th-Century Byzantine fresco in the famous Basilica of St. Mark behind a marble facing in the baptistry. Experts here called it a major discovery. The art work elsewhere in the basilica is of mosaic. The fresco was in fair condition. It depicts a madonna and two adoring angels, with borders of floral patterns.

Stock Market Dull, Irregular

New York (AP) — Steady demand for some high quality oils and other blue chips gave the stock market a slight rise Friday amidst continued irregularity and dull trading.

The market once again was resuming its familiar pattern of quiet caution with an undercurrent of buying by institutional investors.

The list displayed some uncertainty in early dealings but gradually firmed enough to show a gain on average by mid-session. The advantage was maintained to suggest a continued pattern of irregularity.

The Dow Jones industrial average gained 2.60 at 676.33.

The Associated Press average of 60 stocks rose .6 to 256.9 with industrials up 1.1, rails up .3 and utilities up .3.

Of 1,275 issues traded, 522 advanced and 474 declined. New highs for 1962-'63 totaled 20. There was one new low, J. J. Newberry.

Volume was 3.42 million shares compared with 3.54 million Thursday.

Nine of the 15 most active stocks advanced, 5 declined, and one was unchanged.

Prices were generally higher on the American Stock Exchange. Volume was 1.06 million shares compared with 1.02 million Thursday.

Grains Show Little Change

Chicago (AP) — Except for a few spots of both strength and weakness, the grain futures market showed little change Friday in generally draggy transactions on the Board of Trade.

Activity was almost entirely speculative and confined largely to spreading in which long positions in one contract or commodity are liquidated in favor of another.

At the close, wheat was ¼ cent a bushel higher to ¼ lower, March $2.08¾-⅝; corn ½ higher to ⅛ lower, March $1.16½-⅜; oats unchanged to 1½ higher, March 73½-¾ cents; rye unchanged to ½ higher, March $1.31½; soybeans ⅛ higher to 1⅝ lower, March $2.60½-¾.

CHICAGO RANGE OF PRICES

Friday close: (UPI)—

	High	Low	Close	Chg.	Yr. Ago
Wheat					
Mar.	2.09	2.08⅛	2.08¾	+ ¼	2.05¼
May	2.06¼	2.05¼	2.06	— ¼	2.06⅜
July	1.89½	1.88¾	1.89⅛	— ¼	2.08⅝
Sept.	1.91⅛	1.90½	1.91	.....	.....
Dec.	1.95⅜	1.94⅞	1.95⅛	— ⅛	.....
Corn					
Mar.	1.16½	1.15¾	1.16½	+ ½	1.08½
May	1.18	1.17½	1.18	+ ⅜	1.10⅜
July	1.19⅜	1.29	1.19⅜	+ ⅜	1.14
Sept.	1.18⅛	1.17⅞	1.18	— ⅛	.....
Dec.	1.15¼	1.14¾	1.15⅛	— ⅛	.....
Oats					
Mar.	.73¾	.72¼	.73¾	— 1½	.66⅛
May	.70¾	.70¼	.70¾	+ ½	.68
July	.69¼	.68⅞	.69	.....	.69
Sept.	.68⅝	.68⅜	.68⅜	+ ⅛	.....
Dec.	.70¾	.70½	.70½	+	.....
Rye					
Mar.	1.31½	1.31	1.31½	+ ¼	1.34¾
May	1.29¼	1.28½	1.29	+ ½	1.32¼
July	1.26½	1.26	1.26¼	.....	1.27½
Sept.	1.27	1.26¼	1.27	+ ½	.....
Dec.	1.28½	1.28⅛	1.28½	.....	.....
Soybeans					
Mar.	2.61½	2.59¼	2.60¼	+ ⅛	2.45
May	2.62½	2.61	2.61¾	— ⅛	2.47⅞
July	2.62¾	2.61⅜	2.62	— ⅛	2.49
Aug.	2.61	2.60	2.60¼	— ⅛	.....
Sept.	2.52⅞	2.50½	2.51½	— 1½	.....
Nov.	2.50⅞	2.48⅜	2.49¼	— 1⅝	.....
Jan.	2.53½	2.51¾	2.52⅜	— 1½	.....

LINCOLN GRAIN

Friday, March 15

Wheat: No. 1, $2.02.
Corn: No. 2 yellow, $1.04; No. 2 white $1.11.
Oats: No. 2 white, 36 lbs., 65c.
Rye: Bu., 94c.
Barley: No. 2, 95c.
Sorghums: No. 2, Cwt., $1.60.
Soybeans: No. 1, $2.30.

OMAHA

Wheat: Sample yellow hard 2.30.
Corn: No. 2 yellow 1.12¾; No. 3 1.10¾-1.12½; No. 5 1.12¼-1.15¾; sample yellow 1.07¾.

CHICAGO

No wheat or oats sales.
Corn: No. 1 yellow 1.22; No. 2 yellow 1.21¼-1.23; No. 3 yellow 1.21-1.22¼; No. 4 yellow 1.20¼-1.21½; sample grade yellow 2.66.
Soybeans: No. 1 yellow 2.66.
Barley: Malting choice 1.23-1.30n; feed 1.00-1.08n.

KANSAS CITY

Wheat: 111 cars; down ¼-up ¼. No. 2 hard and dark hard 2.31¾; No. 3 2.30½; No. 2 red 2.29-2.32N; No. 3 2.27-2.31N.
Corn: 64 cars; unch.-up ¾. No. 2 white 1.24-1.31N; No. 3 1.19-1.30N; No. 2 yellow and mixed 1.20½-1.24¼; No. 3 1.20¼-1.23¼.
Oats: 1 car; nom. unch. No. 2 white 68-77N; No. 3 66-76N.

PRODUCE

CHICAGO EGG FUTURES

	Sales	Open	High	Low	Close
Sept.	119	33.40	33.60	33.35	33.60
Oct.	26	33.25	33.30	33.15	33.30
Nov.	1	33.25	33.25	33.25	33.25
Dec.	0	....	....	....	32.80b

LINCOLN

Eggs: Graded market firm; A large 30-33, mostly 30; A medium, 27-29 mostly 29; A small, 20; current receipts, 27; eggs produced under conditions of controlled production and marketing (including farm grading): AA large, 31-33 mostly 31; A large, 31-33, mostly 30. A extra large, 32-34; A medium, 29.

OMAHA

Milk: 3.5% butterfat, Class 1, $4.50 cwt.; Class 2, $3.02.
Butter: 92 score, quarters, 1-lb. cartons 67c; 90 score 65c.
Eggs: Current receipts 44 lbs. net quoted mostly $6.60-6.90 per case; Grade A 29-30c a dozen.
Poultry: Hens colored 4½ lbs. and over most 5-7c; hybrid poultry discounted; old roosters 4-5c; light hens and leghorns 6c; broilers 15c.

STATE

Eggs: Market advancing slightly. Road conditions interfering with normal movement. Prices per dozen paid producers: Grade AA large 31-34; A large 30-33, mostly 31; A medium 26-29, mostly 28; A small 16-20; B large 26-28; undergrades 16-20; current receipts 26-28, mostly 27 and 28.
Poultry: Market unchanged. Tens 4-6½, mostly 5; old roosters and stags 3-5.

CHICAGO

Live poultry: Too few receipts to report prices.
Cheese: Processed loaf 39-43; brick 39-43½; Swiss Grade A 50-55; B 48-53.
Butter: Steady; 93 score 57½; 92 score 57½; 90 score 56½; 89 score 55½.
Eggs: Weak; white large extras 35¼; mixed large extras 35; mediums 34; standards 33.

INVESTMENT FUNDS

New York, N.Y. (UPI) Friday Closes

Stocks	Bid	Asked	Stocks	Bid	Asked
AffilFd	7.80	8.43	Lazard	15.00	15.87
AmBus	4.00	4.33	LifeIns	16.26	17.37
Atom	4.52	4.94	LomSayl	15.01	15.0
AxehouA	5.40	5.87	**MANAGED FDS:**		
AxeStk	3.76	4.11	MasInv	13.96	15.26
BostFd	9.35	10.22	MasInGr	7.65	8.36
BrdStInv	13.42	14.51	MutInv	9.12	10.01
Bullock	12.62	13.83	**NAT'L SECURITY**		
CanFd	16.66	18.03	Balanced	11.51	12.58
CentShr	13.64	14.91	Bond	6.08	6.64
ChemFd	10.57	11.50	Pfd	7.21	7.88
EHStk	13.17	14.24	Income	5.80	6.34
Electron	5.34	5.84	Stock	7.81	8.59
FunInv	9.29	10.18	GroSer	7.74	8.46
Avia	6.57	7.21	1WillSt	12.37	13.52
ComSt	12.63	13.83	Putnam	14.51	15.77
GuarMut	20.92	29.92	Scudder	18.63	18.63
IncoInv	6.79	7.42	ComStk	9.84	9.84
KEYSTONE:			StStInv	31.37	40.12
B-3	16.27	17.75	UniInc	11.83	12.93
B-4	9.80	10.70	ValLin	6.15	6.72
K-1	9.21	10.05	WellEq	13.14	14.28
S-1	20.94	22.85	WellFd	14.07	15.34
S-2	12.36	13.49	Whitehall	13.13	14.19
S-4	3.99	4.36			

TREASURY NOTES

New York (UPI)—Prices in $ and 32nds and approximate yield to maturity.

			Bid	Asked	Yield
May	'63	4	100.7	100.9	2.18
Nov.	'63	4⅞	101.9	101.11	3.79
May	'64	4¾	100.26	100.28	2.97
Aug.	'64	5	102.19	102.21	3.06
Nov.	'64	4⅞	102.27	102.29	3.06

New York Stock Closes

Stock	Sales in 100s	Close	Chg.
AbbotLb	14	85⅛	+ ⅝
AcmeMk	2	69	.....
Addresso	14	44⅝	— ⅝
Admiral	12	14¼	+ ⅜
AirReduct	24	58⅛	+ ½
AllegLStl	4	33⅞	+ ½
AllChem	27	44¾	+ ¼
Allstore	4	55⅛	+ ¼
AllisChal	15	16	.....
Alcoa	16	53¾	+ ¼
AmAirL	12	18⅜	+ ⅛
AmBrdPar	126	32½	.....
AmCan	49	46	+ ⅛
AmCrySg	1	46½	— ½
AmCyan	24	53½	+ ½
AmMetCli	3	34¼	+ ¾
AmMot	274	20	— ⅜
AmSmelt	14	65	+ 1
AStd	18	14	.....
Amtel	115	120½	+ ⅛
AmTob	45	31⅝	— ¼
Anaconda	14	44⅜	+ ⅝
ArmcoStl	3	52¾	— ⅛
Armour	3	43½	.....
AssocIv	2	60¼	— ⅝
AtSFRR	28	27⅛	.....
AtlRef	4	52	+ ⅝
AvcoCp	15	23⅞	+ ⅛
BaldLHam	8	13¼	— ¼
BaltORR	8	35⅝	— ½
BeatFds	2	49½	— ¼
Bendix	35	51⅛	+ ⅛
BethStl	75	30½	— ⅛
BoeingA	70	36¾	+ ¼
Borden	8	59⅝	— ⅝
BorgWar	20	41⅞	+ ⅛
BrisMry	16	90	+ ½
Brunswick	100	16⅝	— ⅛
Budd	12	13	.....
BurlInd	155	30¾	— ¼
Burrough	22	29¾	+ ⅛
yCampSoup	25	99	+ 1
CanDry	7	22	+ ⅜
CanPacRR	30	24½	+ ¼
Caterpillar	46	35½	— ⅜
Celanese	15	38	+ ⅜
Celotex	5	25¾	— ½
CentSWUt	12	42⅞	+ ⅜
ChamPap	15	27⅝	— ⅛
ChampOil	14	30⅝	— ¼
ChesOHR	24	56	+ ¼
ChiMSPRR	12	10½	— ⅛
ChiNWRR	6	15⅜	+ ⅛
ChiRIRR	8	22¾	— ¼
Chrysler	170	91⅜	— ⅜
CITFin	524	43¼	— ⅜
CitServ	12	64⅝	+ ⅜
CluetPb	14	43¼	+ ¼
ColgPalm	32	47½	+ ¾
ColoFulr	43	9	.....
CBS	44	51½	+ ¼
ColGasEl	44	28¼	+ ¼
ComCred	15	46½	— ⅛
ComSolv	16	23¼	— ⅛
ComwEd	25	48¾	+ ⅛
ConsEd	4	86¾	+ ¼
Container	13	26¼	+ ¼
ContBak	14	46	.....
ContCan	43	44⅛	+ ⅛
ContMot	14	11⅞	.....
ContOil	12	59½	— ¼
CopperRg	15	18½	.....
CornPrd	46	50⅞	— ⅜
Crane	4	48¾	— ⅛
Cudahy	14	8½	.....
CurtWTA	2	37¼	+ ½
Deere	14	61	.....
DetEdis	45	33¾	+ ⅝

Stock	Sales in 100s	Close	Chg.
Douglas	24	25½	— ¼
DwChem	xd40	57¼	— ⅛
Dresser	24	24⅝	.....
Dupont	34	239¼	+ 1⅛
EastAirL	4	21⅛	— ¼
EastKod	32	116	+ ⅝
ElecAutLt	1	55⅛	+ ⅜
ElBdSh	3	29⅞	.....
ElPasNg	34	18⅜	.....
yFairmFds	2	23¼	.....
Firestone	19	34	+ ⅜
FlaPwLt	14	70	+ 1
FordMot	272	44	+ ⅜
FreeptSul	4	24⅝	— ½
Fruehauf	26	27¾	.....
GambleSk	4	37¼	— ⅛
GenDyn	32	26	— ¼
GenElec	86	73⅝	+ ½
GenFds	22	79	+ ½
GenMot	293	63	.....
GenTire	63	23	+ ⅜
Genesco	9	36¼	+ ⅜
Gillette	79	34	.....
Goodrich	32	47½	+ 1⅛
Goodyear	35	33⅜	.....
GraceWR	23	39¾	— ¼
GtAtlPac	126	45⅛	+ ⅞
GtNorRR	27	48⅜	.....
GtWestSg	3	37⅛	— ½
Greyhound	18	35¾	— ⅛
GulfOil	226	42¼	+ ¼
HoltRW	3	28	— ¼
HomeStk	12	50	— ¼
HousLtPw	9	123⅞	— 1⅛
IdealCem	9	21⅛	— ¼
IntBusMac	65	413¼	+ 3¼
IntHarv	16	53¾	— ¼
IntNick	76	59⅜	+ ¼
IntPaper	173	27¾	— ¼
IntTel	24	43⅝	.....
JohnsMan	48	43⅝	+ ⅛
JoneLStl	27	52	+ ⅜
KaisAlum	2	33¾	— ¼
Kennecott	24	70⅞	— ⅛
Kresge	2	23	.....
Lehman	16	27½	— ⅜
LOFGls	13	53½	— ¾
LiggMyr	15	73¼	— ¾
Lockheed	11	52⅛	— ⅞
Loews	33	18	— ⅛
LoneSCm	12	20⅛	+ ¼
Lorillard	20	45⅞	— 1
MarshFld	3	35⅞	+ ⅛
Martin	57	20¼	+ ¼
McKesson	10	42¼	+ ⅜
MinnHnyw	25	99¾	— ¾
Mission	9	48⅜	+ ⅜
MoPacRR	1	57⅞	+ ⅛
Monsanto	47	50¼	.....
MontWard	39	34	+ ⅛
NatBisc	17	48	— ½
NatCashRg	14	68¼	— ⅜
NatCtyLin	25	22¾	— ⅜
NatDairy	16	60⅝	— ⅛
NatDist	35	25¼	.....
NatGyps	5	44½	+ ⅛
NatLead	46	76¼	+ 2¼
Newbry	6	24¾	— ⅜
NewpNShip	3	50⅝	.....
NYCentRR	5	16⅝	— ⅜
NorFWRR	36	111⅝	+ ⅝
NoAmAv	36	60¼	— ⅛
yNoNatGas	16	48¾	— 1¼
NoPacRR	27	43⅜	+ ¼
OhioOil	23	47½	— ⅛
OlinMath	27	34¼	.....
OutBdMar	17	13¾	— ¼
PanAmAL	175	26⅞	+ ¼
ParPict	5	36¾	— 1

Stock	Sales in 100s	Close	Chg.
PenneyJC	24	46⅝	+ ⅛
PennRR	15	15⅝	+ ⅛
Pepsi	5	50⅛	+ ⅛
PhelpDodg	12	56¼	+ ¼
PhilMorris	6	77⅝	— ⅝
PhilPetrol	25	48½	.....
ProcGamble	6	71⅞	.....
PubSvColo	26	30	+ ⅝
Pullman	4	28½	— ⅛
PureOil	13	39⅜	.....
RCA	63	59⅝	— ¼
Raytheon	40	24⅛	.....
RepStl	xd27	36⅛	— ⅛
Revlon	22	43⅝	+ ⅛
RexallDrg	20	31	+ ½
ReynMet	35	24½	— ⅛
ReynTob	35	45⅝	— ¼
RichfldOil	13	43¼	.....
RoyDutch	39	47	+ ½
Safeway	13	48¼	+ ⅛
StRegPap	14	31¼	+ ⅜
SearsRoeb	5	79	— ⅜
ShellOil	15	37⅜	+ ¾
Simmons	1	33¾	+ ⅛
SinclairOil	3	38⅞	+ ⅜
SkellyOil	7	59¾	— ⅛
SmKLFr	2	62⅜	— ⅛
SocMobil	3	65	+ 1⅛
SoPacRR	4	29	— ⅜
SoRR	3	55⅞	+ ⅛
SperryRd	70	13½	— ⅛
StBrand	5	69⅞	+ 1⅞
StOilCalif	8	66⅝	+ 1⅜
StOilInd	2	53⅝	+ ⅜
StOilNJ	20	62⅜	+ ⅛
StOilOhio	11	58⅝	— ¼
SterlDrg	4	76½	— ¼
Studbaker	25	7	.....
SunryMoil	30	34	+ 1¾
Swift	11	41¾	— ¼
Texaco	10	64¾	+ 1⅛
TexGlfSul	2	14¼	+ ¼
TexInst	4	61⅛	+ ¾
Textron	7	30⅛	+ ⅛
TideWtOil	9	22⅜	+ ⅜
TWA	2	12¼	— ⅛
Transam	3	46¾	+ ½
TriCont	7	9⅝	.....
20CentFox	2	26	.....
UnCarBid	5	105¾	.....
UnOilCalif	14	62⅜	+ ⅜
UnPacRR	30	35	+ ¼
UnitAirc	4	48⅛	— ⅜
UnitAirL	12	32⅞	— ¼
UnitCp	7	8½	.....
UnitFruit	5	24¾	.....
USGyps	2	79¼	.....
USPipe	3	17	+ ¼
USRubber	4	43½	.....
USStl	120	45½	.....
VicCompt	4	10	.....
WalgrnDrg	3	44¾	+ ⅜
WarnBr	2	13½	.....
WestUn	57	29⅛	+ ½
WestAirB	3	28⅛	.....
WestingEl	60	33⅜	— ¾
WheelStl	2	31½	— ½
Wilson	2	41¼	— ⅝
Woolworth	5	68½	+ ¾
YgstnShTb	2	90½	+ ½
Zenith	9	52¾	— ⅝
AMERICAN STOCKS			
CrePet	21	36½	+ ½
Hormel	x50	30	— ½
KaiserInd	129	6¾	+ ⅛
PantpcOil		No Sales	
TriCntwts	4	33⅝	— ⅜
zUnstkYds		No Sales	
WebbKnp	1121	13-16	— 1-16

All sales in hundreds 00 omitted except those designated x which are traded xdis ex-distribution; sp special offering; y Nebraska domesticated; z Nebraska in less than 100 share lots and carried in full. xd ex-dividend; xrt ex-rights; have been bought or sold at the earlier time of compilation.

Deaths And Funerals

BARNHART—Mrs. George (Betty Jean), 33, 4021 No. 13th, died Wednesday.
Services: 1:30 p.m. Monday, **Metcalf's,** 245 No. 27th. The Rev. Donald Gaines. Wyuka.

GREEN—Mrs. Stanley E. (Marion), 40, of 1409 E, died Friday. Born, grew up in Chicago; lived in Lincoln 6½ years. Survivors: husband; sons, Max in U.S. Navy, Phillip and Steven at home; daughter, Sally Ann, at home; mother, Mrs. Lena Levenson of Chicago; brothers, Bernard of Miami Beach, Henry of Chicago, Martin of Grand Island. **Umberger's,** 48th & Vine.

HANS—Miss Ella, 72, 1333 K, Apt. 1, employe of Ben Simon's, died Thursday.
Services: 2 p.m. Monday, Westminster Presbyterian Chapel. Wyuka. **Roper & Sons',** 4300 O. The Rev. William Puls.

KRUEGER—Mrs. George (Emma S.), 75, 325 No. 29th, died Friday. Resident of Webster, S.D.; Lincoln 20 years. Member: Grace Methodist, Women's Society Christian Service, Keystone Church School Class, Purple Heart. Survivors: sons, Franklin G. of Brush, Colo., Clayton and Clarence C., both of Lincoln; daughters, Mrs. Irene S. Riley and Mrs. Carol J. Schoenleber, both of Lincoln; sister, Mrs. Hal Miles of Denver; brother, Walter Kuecker of Webster, S.D.; 12 grandchildren. Memorials: Grace Methodist building fund, Lincoln.
Services: 7:30 p.m. Saturday, **Umberger's,** 48th & Vine. Burial: Webster, S.D. Further services: Monday morning, Webster. The Rev. J. W. Henderson.

MATEJOUSKY — Joseph J., 74, 1810 Washington, retired rural mail carrier, died Thursday.
Services: 2 p.m. Monday, **Umberger's,** 48th & Vine. Lyman Corr officiating. Lincoln Memorial. Military Rites by American Legion Post No. 3.

MAYER—Homer L., 71, Walton, died Thursday.
Services: 10:30 a.m. Saturday, **Hodgman-Splain's,** 4040 A. Wyuka. Pallbearers: Duane Ketelhut, Franklin Furrer, Ray Martin, Ernest Waline, Art Walin, C. M. Pierson.

MULDER—Miss Lorene, 32, 1012 So. 39th, died Thursday at Hastings.
Services: 3 p.m. Saturday, **Hodgman-Splain's,** 4040 A. Burial: Holland. The Rev. Verne Spindell. Pallbearers: 6 cousins.

RASTAD—Hans H., 79, Tabitha Home, retired tailor, died Friday. Born Norway, longtime resident Worthington, Minn. Member Sheridan Lutheran. Survivors: son, Alton of Kansas City, Mo.; daughter, Mrs. Dorothy Larson of Lincoln; foster brother, Oscar Rastad of San Francisco, Calif.; two grandchildren. **Roper & Sons',** 4300 O.

SAUNDERS — Romaine, 92, 4110 So. 51st, retired editor, printer, rancher, died Wednesday.
Services: 2 p.m. Monday, College View Seventh-day Adventist. The Rev. Murray W. Deming. Further services: 2 p.m. Tuesday, graveside, O'Neill. **Roberts',** 1110 P.

STERKEL—Mrs. Phillip (Margaret), 82, 407 So. 1st, died Friday. Lincoln resident 56 years. Member: American Forward Assn. Auxiliary. Survivors: husband; sons, William of Burbank, Calif., Harry of Glenwood, Ia.; daughters, Mrs. John Fischer, Mrs. Fred Legler and Miss Minnie Sterkel, all of Lincoln, and Mrs. Adolph Wagner of Gering; sister, Mrs. Anna Krieger of Lincoln; 19 grandchildren; 13 great-grandchildren.
Services: 1 p.m. Monday, **Hodgman-Splain's,** 4040 A. Wyuka. The Rev. Benjamin Rieger. Pallbearers: Henry, Con, and Lawrence Krieger, Graham Spahn, Adolph Wagner, Fred Legler.

WHITTED — John Boyd Sr., 64, 2113 Sumner, died in Los Angeles, Calif., Sunday.
Services: 10 a.m. Saturday, **Metcalf's,** 245 No. 27th. Wyuka.

OUT OF TOWN

ALLDRITT — James, 77, Friend, died Thursday. Retired 35-year employe Lincoln Telephone & Telegraph Co. Charter member of Frank Woods Chapter of telephone workers. Lifetime Friend resident. Survivors: wife, Katherine; sons, Albert of Flagstaff, Ariz., and Hubert of Massachusetts; daughter, Miss Maurine of Hastings; sister, Mrs. Edith Kenyon of Friend.
Service: 2 p.m. Sunday, **Moore's,** Friend. The Rev. Folmer H. Farstrup officiating. Burial: Andrew, Friend.

BOUCHER—Robert D., 41, formerly of Lincoln, died Saturday at La Mirada, Calif.
Services: 1:30 p.m. Monday, **Roper & Sons',** 4300 O. Wyuka. Military services graveside. The Rev. Nye Bond. Pallbearers: Bob Williams, Rollie Winders, Glen Large, Bruce DeVore, Howard Cole, Howard Ryan.

CRAIG — Mrs. Anna, 85, Friend, died Wednesday.
Services: 2 p.m. Saturday, **Moore's,** Friend. Burial: Andrew Cemetery.

GRAHAM — Barbara A., 63, Staplehurst, died Friday. Lifetime Seward County resident. Survivors: son, Howard of Seward; daughters, Mrs. Claudine Carpenter of Fort Collins, Colo., Mrs. Eunice Lanman of Moscow, Idaho; Mrs. Deloise McCasland of Yuma, Colo., Mrs. Willard Kilzer of Seward, Mrs. Lawrence Wilken of Valparaiso, Mrs. Carl Reinmiller of Staplehurst; 21 grandchildren.
Services: Staplehurst Presbyterian. Burial: Seward. The Rev. Larry Eschliman. **Wood Bros.',** Seward.

McCANN—Peter, 89, Milford farmer, died Friday. Survivors: wife, Elizabeth; daughter, Mrs. Gladys Brown of Milford; brothers, Charles of Los Angeles, Michael of Syracuse; sisters, Mrs. Mary Paschall of Leavenworth, Kan., Mrs. Jennie Horstman of Nebraska City, Mrs. Kate Clarkson of Omaha. **Umberger's,** 48th & Vine.

SNOW — Milton E., 57, Eau Claire, Wis., former Lincoln resident and Woodmen Accident and Life Insurance Co. associate, died Wednesday. **Hodgman-Splain's,** 4040 A.

SPRINGMAN—Mrs. Hattie L., 88, Palmyra, died in Lincoln Wednesday.
Services: 2 p.m. Saturday, Palmyra Baptist. Burial: Palmyra. **Tonsing-Wemple's,** Palmyra.

WILLIAMS—Joe Darl, 20, Ft. Sill, Okla., U.S. Army private, died Saturday in Lincoln.
Services: 10 a.m. Saturday, Southside's, San Antonio, Tex. Military rites: Fort Sam Houston soldiers. Burial: Roselawn, San Antonio. **Umberger's,** 48th & Vine.

Whale Hits Ship

Moscow (UPI) — The Soviet Tass news agency reported that a whale, mortally wounded by a harpoon, hurled itself at a Soviet whaling ship in the Antarctic and knocked it out of action by snapping the two-ton blades of the screw. The crew then killed the whale with a second harpoon, Tass reported.

MARKETS AT GLANCE

New York (AP) — **Stocks — Higher; slow trading.**
Bonds — Mixed; government bonds lower.
Cotton — Mostly lower; new crop months off.
Chicago:
Wheat — Mostly steady; mixed trade.
Corn — Mixed; March firm.
Oats — Steady to strong; March up sharply.
Soybeans — Mostly lower; liquidation.
Hogs — Weak to strong; top $14.35.
Slaughter steers 50 to 75 cents higher; top $24.75.

Butcher Hogs Weak, Lower

Omaha (AP) — Butcher hogs and sows were weak to 25c lower in Omaha Friday.

Steers and heifers were steady to a quarter higher.

Not enough sheep were offered for a market test.

OMAHA

Hogs: salable Friday 6,000; barrows, gilts and sows weak to 25 lower; several loads No. 1-3, 190-250 lbs. 14.50; [illegible]

Cattle: salable 1,500 calves none; [illegible]

CHICAGO

Hogs: 5,500; butchers steady to strong; [illegible]

[illegible] year low, the fourth of the week. It went for a relatively few mixed No. 1 and 2 grades in the 200-300 lb. range. Similar offerings brought $15.35 a week ago.

The mixed 1-3 grades scaling 200-260 lbs. moved at $13.85-14.25. Some 325 lb. mixed 2s and 3s cleared at $13.25. Sows were $11.75-13.25.

In an active slaughter steer market, strictly prime grade brought $24.75 for 1,200-1,400 lb weights and $23-24.50 for most choice to mixed high choice and prime. Good grade cleared at $21-22.75.

One load of choice heifers moved at $23. Bulls reached $20.75.

The sheep supply was too small for a test of prices.

ST. JOSEPH

Hogs: 2,700; barrows and gilts steady to 25 lower; sows steady; No. 1 and 2 200-240 lbs. butchers 14.25; bulk mixed No. 1-3 190-250 lbs. 13.75-14.00; 280-400 lbs. sows 12.50-12.75, few 13.00; 400-600 lbs. 12.25, few 12.00.
Cattle: 300; calves 25.
Sheep: 600.

KANSAS CITY

Hogs: 2,200; barrows and gilts weak to 25 lower; sows steady to weak; No. 1-3 190-240 lbs. 13.75-14.25, 23 head 14.35; 275-400 lbs. sows 12.75-13.25; 400-600 lbs. 12.00-12.75.
Cattle: 300; calves none.
Sheep: 400.

SIOUX CITY

Hogs: 4,000; barrows and gilts strong to 25 higher; sows steady; No. 1-3 190-240 lbs. 14.00-14.50, 100 head 14.60-14.75; 240-270 lbs. 13.50-14.00; 330-500 lbs. sows 12.00-12.75, few 13.00; 500-600 lbs 11.50-12.00.
Cattle: 1,000; calves none; all classes fully steady; high choice 1,161-1,340 lbs. steers 22.50; average with few high choice 22.00-22.25; choice 21.50-21.75; good 20.50; choice 1,005 lbs. heifers 22.00; most choice 21.50; canners and cutters 12.00-14.75; utility 14.75-15.50.
Sheep: 200.

GOVERNMENT SECURITIES

Decimals Represent 32nds

New York (UPI) U.S. Governments over the counter close:

Issue			Bid	Asked	NetChg	Yield
2½	1963	Aug	99.29	99.31		2.57
3	1964	Feb	100.1	100.3		2.89
2⅝	1965	Feb	99.2	99.4		3.10
3¾	1966	May	100.28	100.30		3.43
3	1966	Aug	98.31	99.3		3.28
3⅜	1966	Nov	99.26	99.28		3.41
2½	1962-67	June	96.20	96.22		3.34
3⅝	1967	Nov	100.1	100.3		3.60
3⅞	1968	May	100.24	100.28		3.68
3¾	1968	Aug	100.4	100.8		3.70
2½	1963-68	Dec	94.20	94.26		3.50
2½	1964-69	June	93.20	93.26		3.62
4	1969	Oct	101.10	101.14		3.75
2½	1964-69	Dec	93.00	93.6		3.65
2½	1965-70	Mar	92.22	92.28	— .2	3.67
2½	1966-71	Mar	91.30	92.4		3.64
4	1971	Aug	100.20	101.1		3.86
3⅞	1971	Nov	99.22	99.26		3.90
2½	1967-72	June	90.14	90.20		3.70
2½	1967-72	Sept.	89.28	90.2		3.75
2½	1967-72	Dec	89.28	90.2	— .2	3.72
3⅞	1974	Nov	99.4	99.8	— .1	3.96
4	1980	Feb	99.23	99.27	— .2	4.01
3½	1980	Nov	94.6	94.14		3.94
3¼	1978-83	June	91.8	91.16		3.86
3¼	1985	May	91.6	91.14		3.83
4¼	1975-85	May	103.8	103.16	— .2	3.89
3½	1990	Feb	92.2	92.10	— .2	3.98
3	1995	Feb	88.4	88.12	— .2	3.62
3½	1998	Nov	98.2	98.10	— .2	3.92

Dow-Jones Stocks and Bonds

New York (UPI)—Dow-Jones closing range of averages:

Stocks:

	Open	High	Low	Close	NetChg.
30 Inds	673.73	679.30	671.72	676.33	+2.60
20 Rails	151.61	152.18	150.71	151.71	+0.13
15 Utils	135.14	136.05	134.74	135.65	+0.10
65 Stocks	239.56	241.23	238.70	240.32	+0.60

Transactions in stocks used in averages Friday: Industrials, 292,400; Railroads, 69,900; Utilities, 47,200; Total, 409,500.

Bonds:

	Close	NetChg.
40 Bonds	88.94	+0.01
10 1st Rails	83.48	+0.02
10 2nd Rails	88.57	+0.01
10 Utils	89.55	+0.05
10 Inds	94.16	—0.04

Dow-Jones commodity futures index (1924-26 average equals 100): closed at 144.13.

AP COMMODITY INDEX

New York (AP)—The Associated Press weighted wholesale price index of 35 commodities Friday declined to 159.19. New 1962-63 low.

Previous day 159.22, week ago 159.80, month ago 160.47, year ago 164.23.

	1962-63	1961	1960	1959
High	166.84	166.69	170.62	173.08
Low	159.19	160.78	159.76	165.93

(1926 average equals 100)

9:00 P.M. MOVIE MASTERPIECE

VIRGINIA GILMORE

"Walk East On Beacon"

A Red spy ring must be cracked before important information gets out of the country. George Murphy stars with Virginia Gilmore

KETV 7

—IN THE RECORD BOOK—

MARRIAGE LICENSES

Robert L. Schell, Lincoln 30
Diane K. Hart, Lincoln 20
Ron Rogers, Lubbock, Texas 19
Pat Mahaffey, Lincoln 19

BIRTHS

Lincoln General Hospital

Son

KIELIAN—Mr. and Mrs. John (Sharon Edwards), 3940 No. 63rd, March 15.

Bryan Memorial Hospital

Sons

KOSTOHRYZ—Mr. and Mrs. James (Marilyn Cossette), 211 So. 28th, March 15.

MOSHER—Mr. and Mrs. Donald (Deloris Meyer), 7321 Morton, March 14.

ORR—Mr. and Mrs. Quentin (Wilma Adamson), 3915 So. 18th, March 15.

SPALE—Mr. and Mrs. Frank (Arlene Marfeld), 237 Prestwick, March 15.

Daughter

MALONE—Mr. and Mrs. Donald (Phyllis Ward), 3526 St. Paul, March 15.

MUNICIPAL COURT

Note: Each defendant mentioned pleaded guilty unless otherwise stated. City cases heard by Judge John Jacobson; state cases heard by Judge Richard O. Johnson.

City Cases

NEGLIGENT DRIVING — James J. Schuller, 37, 1547 So. 17th, fined $25.

OPERATING A MOTOR VEHICLE WHILE UNDER THE INFLUENCE OF ALCOHOLIC LIQUORS—Edwin L. Metzger, 41, Wichita, Kan., fined $100, drivers license suspended 6 months.

POSSESSION OF FIRE WORKS, PYROTECHNICS—Michael Kelly, 3200 Plymouth, fined $15.

DRUNK, RESISTING ARREST, DISTURBING THE PEACE — Donald W. Wortzlewicz, Ord, fines totaled $30.

POSSESSION OF ALCOHOLIC LIQUORS WHILE A MINOR—Ronald E. Stempek, 20, Milford, fined $25; Maurice M. Hassenplug, 19, Milford, fined $25; John F. Scheorger, 19, Milford, fined $25.

USE OF FOUL AND INDECENT LANGUAGE—Darrell D. Monia, 6633 Leighton, fined $15.

State Cases

OPERATING A MOTOR VEHICLE WHILE UNDER THE INFLUENCE OF ALCOHOLIC LIQUORS—James E. Armagost, 41, 1645 B, pleaded nolo contendere, found guilty, fined $100, drivers license suspended 6 months, gave notice of appeal, appeal bond $500.

SPEEDING—(90-65) Randolph Thomas, 40, 1920 T, fined $65, gave notice of appeal, appeal bond $100.

GIVING FALSE STATEMENT ON DRIVERS LICENSE APPLICATION — James E. Mosely, 51, 1818 No. 24th, requested preliminary hearing, bound over to district court on $500 bond.

RECKLESS DRIVING—David E. Jones, 28, LAFB, fined $35.

COUNTY COURT

Note: All cases heard by Judge Ralph Slocum.

Misdemeanors

DISTURBING THE PEACE—Trenton Decker, 21, of West Lincoln, pleaded innocent Feb. 14, changed plea to nolo contendere, found guilty, placed on probation for 3 months.

DISTRICT COURT

Felonies

ATTEMPT TO ESCAPE, HABITUAL CRIMINAL—William Edward Yates, 20, of Yakima, Wash., (charged with attempting to escape from the State Penitentiary March 11 where he was confined, and being a habitual criminal having been convicted of 3 previous felonies), pleaded guilty to both counts, sentencing deferred by Judge Herbert Ronin, defendant committed to State Penitentiary.

REAL ESTATE TRANSFERS

(Approximate sale price taken from revenue stamps. Transfers of $10,000 or more.)

Roscoe E. Hill & w to William H. Jarvis & w, L 12, pt L 11, B 6, Mt. Forest, $13,000.

Robert E. Spinkarney & w to Roscoe E. Hill & w, L 7, B 1, Meadow Lane 4th Addn., $20,000.

Joseph R. Hampton & w to Mason M. Bowes & w, L 4, B 3, H & L Subdivision, $20,000.

Ernest Baade & w, Louis Baade & w, Abner Butler & w, Carl A. May & w to L. Dwight Cherry, pt sec 19, twp 8, ra 8, $37,000.

Mason M. Bowes & w to Harold E. Diehm & w, pt L 5, B 32, Dawson's Addn. to South Lincoln, $14,000.

Rudolph W. Strunc & w to Sylvester L. Ullman & w, L 8, B 3, Maple Grove, $13,500.

John L. Sullivan & w to Florence R. Keegan, L 10, Prescott View, $15,000.

NEW CORPORATIONS

Perfs-Inc., Kimball; logging, oil and gas well firm; Dorne O. Solberg, Walter M. Cauble, Darlene L. Solberg and Phyllis A. Cauble, all of Kimball; $50,000.

LIQUOR COMMISSION

Cancelled a suspension or revocation of license hearing for Margaret I. Kloch of Alliance, retail package liquor licensee, after she pleaded guilty to a charge of serving a minor.

Cancelled a suspension or revocation of license hearing for Harley W. Ellis of Sidney, retail package liquor licensee, after he pleaded guilty to a charge of selling to a minor.

Cancelled a suspension or revocation of license hearing for George Hynek of Hadar, retail beer licensee, after he pleaded guilty to a charge of selling to a minor.

Continued to a later date a suspension or revocation of license hearing set for March 19 for Major Liquors, Inc. of Omaha charged with permitting a minor to sell alcoholic beverages.

FIRE CALLS

Friday

4:19 a.m., 2000 So. 33rd, furnace motor, no fire, no damage.

6:45 a.m., 13th and L, car on fire, damage estimated at less than $50.

3:54 p.m., 420 So. 19th, smoke in house, no fire, no damage.

5:20 p.m., 69th and Kearney, false alarm.

Goodteacher Is Released By Hospital

Edwin F. Goodteacher, 18, former Golden Gloves boxer hospitalized after a shooting March 5th, was released from Bryan Memorial Hospital Friday.

Goodteacher's wife, Karen Kay, 21, of 1344 D, will face a preliminary hearing in Lancaster County Court April 10th in regard to the shooting scuffle on 84th Street between Leighton and Adams. She is charged with assault with intent to kill, wound, or maim.

Mrs. Goodteacher has been held at the city jail since investigation of the shooting. Bond has been fixed at $3,500.

Goodteacher, 18, has refused to sign a complaint against his wife, according to Deputy County Attorney Ron Lahners.

The former boxer fought in Golden Gloves competition under the name of Eddie Phillips. He was the Southeast District 112-pound champion this year.

Fraternal Calendar

Saturday

Electa Chapter 8, OES, Temple, 1635 L, initiation, 8 p.m.

Farragut 10, WRC, 1108 L, 2 p.m.

11 Plans For School District Changes OK'd

The State Committee for the reorganization of School Districts reported Friday it has reviewed another 21 petition proposals for school district changes.

Eleven of the petitions were approved, 7 were given qualified approval and 3 were not approved.

Petition plans approved included:

Boyd County—dissolve School District 30 (Bristow) and attach to District 36 (Lynch).

Boyd and Knox counties—dissolve School District 90 (Verdel) and attach to District 36 (Lynch).

Hall County—dissolve School District 1 (Stolley Park) and attach to District 2 (Grand Island).

Madison County—dissolve School District 83 and attach to District 1 (Madison).

Nemaha County—attach a portion of School District 74 to District 23 (Johnson).

Nuckolls County—dissolve School District 48 and attach to District 15 (Nelson).

Red Willow County—attach a portion of School District 62 to District 70 (Bartley).

Red Willow and Furnas counties—attach a portion of School District 62 to District 21 (Cambridge).

Richardson County—dissolve School District 38 and attach to District 37 (Humboldt).

Sherman and Valley counties—dissolve School District 60, Sherman County, and attach to District 21 (Arcadia).

Wheeler County—dissolve School District 32 and attach to District 25 (Bartlett).

Petition plans given qualified approval included:

Antelope County—dissolve School District 44 and attach to District 83.

Clay County—dissolve School District 47 and attach to District 18 (Fairfield).

Nemaha County—attach a portion of School District 13 to District 19.

Pierce County—dissolve School District 33 and attach to District 6.

Seward and Butler counties—dissolve School District 33 and attach to Districts 9 (Seward), 25 (Brainard), and 93 (Bee).

Sioux County—dissolve School District 26 and attach to District 76.

Stanton County—dissolve School District 24 and attach to District 19.

Petition plans not approved included:

Cedar County—dissolve School Districts 49 and 31 and attach the area to District 114.

Holt County—dissolve School District 242 and attach portions to districts 72 and 180.

Richardson County—dissolve School District 14 and attach to Districts 13, 37 (Humboldt), and 15C (Dawson-Verdon).

Additional comprehensive planning by the Douglas County School District Reorganization Committee was presented and discussed by the state committee. The plan was held pending receipt of additional information from the Douglas County committee.

Tuesday, April 9, 1963, was set as the next meeting date.

Navy Transport Crashes In Field

Memphis, Tenn. (AP)—A Navy plane, loaded with weekend reservists, crashed in a muddy field and slid through a cluster of houses in suburban Millington Friday night. There were no serious injuries.

The R4D transport was making an emergency approach at the Memphis Naval Air Station when it missed the landing strip and plopped in the grassy field.

The big craft slid some distance along the field, which is ringed by houses, and came to rest in a back lawn. The plane burned but all the 29 men aboard walked away.

The plane, attached to the Memphis base, was bringing 26 Navy and Marine "weekend warriors" from the St. Louis area to the base for their weekend training. There was a crew of 3.

HERE IN LINCOLN

Billfold Lost—Gloria Ann Paap told police she lost her billfold near 11th and K. She said the billfold contained $44.

Roper & Sons Mort.—Adv.

Roberts Mortuary.—Adv.

Student Honored — Martha Lee Nimocks of Lincoln has been named to the Dean's honor list at the University of California. Miss Nimocks is a freshman at the university.

Hodgman-Splain Mort.--Adv.

Elect Leo Bartunek. No city tax on sales or income.—Adv.

Lincolnite Honored — John W. Griffin, son of Mr. and Mrs. A. W. Griffin of 4627 A, was one of 23 seniors at Grinnell College, Grinnell, Iowa, to be elected to Phi Beta Kappa, national honorary scholastic society. John is a graduate of Southeast High School.

Reds To Give Station

Moscow, (AP) — The Soviet government will give a 50,000-watt radio station to the Somali Republic, Tass announced. Soviet experts will help set up the plant and equipment in the capital, Mogadishu.

California Police Question Escapee Of Nebraska Pen

Inglewood, Calif. (UPI) — An escapee from the Nebraska State Penitentiary was questioned Friday about a series of local burglaries while being held for midwest authorities.

Larry Dye, 31, was captured Thursday as he walked out of a local bar and was met by waiting police officers who had been tipped he was in the area.

Dye had served a month of a 4-year term for burglary when he walked out of the prison on a forged work pass with another inmate, William R. O'Kelley. O'Kelley was captured later in Denver.

A Federal Bureau of Investigation warrant charging unlawful flight was filed for Dye and local officers were warned he might be in the Inglewood area of Los Angeles County. The suspect was considered dangerous and described as usually carrying weapons.

Funeral Directors 6

Roper & Sons Mortuaries
3 CONVENIENT LOCATIONS 17*
1319 N HE 2-6501
4300 East O HE 2-1225
6037 Havelock Ave. IN 6-2831

Hodgman-Splain Mortuary
488-0934 4040 A St. 5

Umberger's
466-1971
Ambulances or Funerals
48 and Vine, Lincoln
Also at
787-3130, Hallam
Residence, 787-2450

Roberts Mortuary
Since 1878
432-3353 26*

METCALF
FUNERAL HOME
FORMERLY HELMSDOERFER
FUNERAL HOME
27 & Que 432-4028 -30

Lost and Found 7

Boy's glasses. Lost between Cotner-Northeast. After 4pm, 466-1321. -18

Gold charm bracelet, 2 charms, 1 cutout initial. 488-3072. 22

Gold pendant, "Louise." Sentimental value. Reward. 488-2363. days; 423-1606, evenings. 18

Lost — Large brown Pekingese. Child's pet. Reward. 1625 Smith. 423-9826. 23

Lost between No. 27 & No. 10 large cardboard box of women's clothing & small blue handbag Reward. 432-8139. -16

Lady's gold Bulova watch. Evenings, weekends, 432-8917. 25

Lost—Class ring of '64. Blue set. Initials C. J. and S. H. S. Reward. Call 434-3353. 18

Lost—Male brown, black Toy Manchester, 27 & Garfield. Reward. 423-7585. -18

Lost: One black Labrador, one German Shorthair. Reward. 423-8102. 17

Summer Cottages, Resorts 8

Cabin on West Blue River. Good fishing, rock road. 488-1725. 23

LAKE ERICSON CABIN CAMP
8-unit cabin camp on Lake Ericson which attracts many tourists each year. A growing business with real opportunity. Because of ill health, I am forced to sell at a reduction. L. W. Watson, Burwell, Nebr. 17

Personals 9

Accident? Expert inweaving. Burns, moth holes, tears. Mrs. Baroch, 488-3906. 25*

Attention—Zimmerman Cleaners new address: 3331 "O". Community Savings Stamps. 13

Avoid the rush—Carpets cleaned. Free estimates. 423-3231 or 477-5312. -18

Bargain paint $1.99; latex $2.79; thinner 69c gallon. Consumers. 2115 O. 7

Barbie & Ken doll clothes on hand. 1501 Nemaha, 423-7733. 16*

Care for your elderly loved one. My home P.N. 477-7430. 25*

Do you have a drinking problem? Call Alcoholics Anonymous HE 2-4646. 28*

DEBT PROBLEMS?
Lincoln Financial
701 Stuart 435-4353
Service since 1954 31

I will not be responsible for any debts contracted for by anyone other than myself. Roland E. Monroe. 748 Plum St. 31

Marsh Rest Home — 1820 A. Vacancy, man or lady. 477-1812. 21

McField Cleaning, tailoring, weaving. Alterations Repairing 1026 P. 432-5441. 25*

"Mother's Day Specials." Two 5x7, 6 billfolds, $6. Owens Studio. 16*

NOTICE
219 No 9 435-9788
Lovely used clothes in style & in excellent condition. Some are new. Prices really have been slashed. Drop in & see us. 24

Rummage Sale, Ideal Hall, Saturday, March 16. PBX Club. -16

Under new management Hours 6am-12pm. Voight Oil Co. 3101 Adams. 24

Want to rent 1 or more garages. Idylwild Drive. 432-5709. 24

Will care for elderly lady or patient. My home. 466-4766. 8 2

Wanda Hayes Welch—Electrologist. Safe, permanent removal of unwanted hair from face, neck and arms. A scientific method recommended by leading medical authorities. Consultation without obligation. 710 Sharp Bldg 477-1702. 24*

Vacancy for man, woman. McBride Nursing Home. 3140 Orchard. 477-8240. 17

—Income Tax Service—

A. L. Hagelberger. 1200 No 33rd. 466-2917. 5

Appointment—Ida Bergin (New address 5311 Wilshire) $5 up. 434-6511. 29

Bookkeeping — Income tax. 488-3611. Stevens, Moore & Stevens. 5711 Franklin. 13

Carl H. Worley 1444 Cheyenne. My home or yours. 423-3642. 14

Carl H. Worley, 1444 Cheyenne. My home or yours. 423-3642. 12

Farmers and small business. M. W. Challburg. 5101 Newton. 489-6213. 2

Business Control Company. Personal; business; farm—at your location. 489-2020. 18*

Warren Staats. Income tax service. 2328 No 67. 434-2078 after 4pm. 30

Personals 9

INCOME TAX
Individual income tax, $5 and up. 4031 So. 17. 423-6301. 13

James R. Veach, 1028 "O" street floor. Phones: 432-6197. 488-6676. 27*

Instruction 10

MEN
Learn to operate
Bulldozers, Graders, Draglines, Backhoes & Scrapers. Earn top wages. We will train you on our equipment.
ASSOCIATED
HEAVY DUTY EQUIPMENT SCHOOLS, INC.
ENROLLMENT OFFICE
1011 WOW BLDG OMAHA, NEB 16c

Business Services 12

BILLIARD SUPPLIES
For professional billiard table recovering & billiard supplies, phone Bill Payne, 434-7166. 19

BASEMENT WATERPROOFING
Basement waterproofing, all types. Guaranteed FHA Vulcan Industries. 434-6833. 17*

BLACK DIRT
Black Dirt 466-9206 17*

BUILDING-REMODELING
FREE ESTIMATES
EXPERT INSTALLATIONS
* BATHROOMS
* WATER SYSTEMS
* WATER HEATERS
* AIR CONDITIONERS
* FURNACES
* STORM WINDOWS
* SCREENS
* GUTTERING
* ROOF & SIDINGS
* REC ROOMS
* CHAIN LINK FENCING
* "ADD-A-ROOM"
* PATIOS
* AWNINGS
* COMPLETE KITCHENS
NO MONEY DOWN
UP TO 7 YEARS TO PAY 17c
Montgomery Ward
ID 4-5921 61st & O
IN GATEWAY SHOPPING CENTER

CABINETS
Cabinets & special millwork for home & industry. Call or visit our attractive well equipped new building. MICHAELIS WOOD PRODUCTS 488-2015 4727 Lowel. 29c

CARPENTER WORK
Able & qualified carpentry & concrete work. Free estimates. 477-1072. 14

All kinds carpenter work. Insured help. 36 month payments. 432-2152. 6

Carpentry altering. Free estimates. No job too small. Call 466-4968. 27*

Carpenter plaster painting, paperhanging. Handy man. Reasonable. 435-7351. 29

Carpenter work of all kinds. Call after 3pm. Phone 466-4864. 6

Business Services 12

Concrete carpentry recreation rooms, garages. Remodeling. Small jobs welcome. 466-7817. 24*

General carpenter & repair, small jobs accepted. 466-9781, 434-3931. 19

Home repair service; carpenter, cement, painting, hauling. Reasonable. Bill, 435-7628. -25

CEMENT WORK
All types cement work, basement repair. Call Jim Kramer, 489-2046. 3

Cement work. Driveways, sidewalks, patios. General repairs. Free estimates. 434-6818. 20*

Drives, sidewalks, patios, house raising, basement repair. We tarp in. Free estimates. Gerald D. Peterson Construction. 489-4282. No Saturday calls. 24*

Free estimates of drives, patios, and sidewalks. Also tuckpointing and wall bracing. Vulcan Industries 434-6833. 17*

CRUSHED ROCK
Economical crushed rock. All popular sizes. Prompt service. 432-3719, 488-1546. -8

FURNITURE UPHOLSTERING
477-4545 UPHOLSTERING-CLEANING DRAPERIES—SLIPCOVERS 26*

GARDEN SERVICE
Roto-tilling, seeding lawns, preparing gardens. Grass seed & fertilizer for sale. 488-6939. 25

GUTTER WORK
AAA Home Service. Guaranteed. Gutter roofing. Repaired, installed. Estimates. 477-1400. -21

CLEAN AND REPAIR GUTTERS. 434-6818. 20*

Call Van's Tin shop. Gutter, sheet metal work. Insured. 435-8213. 8

Gutter, down spout work, all kinds. Old repaired, new installed. 25 years experience. Guaranteed work. References, estimates, terms. 466-2493, 434-6461. 23

Gutters installed & repaired. 477-2920. 14

LAWN SERVICE
Abandon lawn care. Power raking, mowing, hedge care, hauling. 423-4216. -30

Abandon yard work. Experienced power raking. Hauling. Free estimates. W H Lawn Service 432-6838, 489-5005. 18*

Fertilizer for sale. Dried manure, will put on. Experienced. 432-0884. -21

Mowing, hauling, power raking, general clean-up. Free estimate. 432-3558. 20*

HOME SERVICES
Cleanup. Windows, yard, mowing, raking hauling. Odd jobs. 477-4913. 14

WAYNE'S LAWN SERVICE Roto-raking & lawn mowing. Call 477-8352 after 4pm. 10

MASONRY WORK
Masonry spraying under pressure on any masonry or concrete wall inside—outside. Also mason and concrete work. Free estimate. 488-7295. 20*

ROOFING
AAA Home Service. Guaranteed. Roofing, gutter, Repaired, installed. Estimates. 477-1400. -21

Business Services 12

PLASTERING
Plastering, texturing, repairing, remodeling. Stucco, cement work. Estimates. Stahl. 466-1393. 3

About plastering, drywall finishing, texturing. Paper removed. Kilburn, 435-3990 eves. 19

Do you need roofwork?
Call us
Evertite Roofing Company
Lincoln-Nebr. City-Beatrice
A new roofing company in this area
Guaranteed satisfactory work
By experienced roofers.
We do both flat and steep work. also slate-tile asbestos.
"BE SURE YOU ARE RIGHT-CALL EVERTITE"
489-2927 17

For ROOFING or SIDING call HINMAN BROTHERS INC.
HE 2-4275 335 So 9 27c*

SAW FILING
Circle, hand saws, knives, scissors, machine sharpened. 1531 So 19. 423-6097 3

SODDING
Blue grass sod. Laid or delivered. Fertilizing. Grading. Rock walls. Free estimates. L. L. Runyan, 435-8847. 14

Sodding, seeding, fertilizing, grading & retaining walls. Free estimates. H. Hendricks Sod Co. 488-5473. 13

W. C. Bullock Bluegrass sod. Grading. Fertilizing. Retaining wall. 432-3871. 13

TREE REMOVAL
Able. Absolutely fully equipped tree service. 22 years working on Lincoln trees. Gillispie's. 466-0970. 11

Able, accurate tree service, experienced & insured for your protection. Firewood. Ray's Tree Service. 434-1185. 12

"Acme" Tree Removal, trimming, insured for your protection. Experienced men. Lowest prices. Estimates. John. HE 5-6149. 31

Dangerous unsightly trees trimmed, removed, fully insured. Save money with our prices. Call Morris. 488-1018. 25*

YARD WORK
Yard cleaning, trimming, removing hedges, trees. Hauling. Free estimates. 488-1438. 17

Trucking, Hauling 16

Abandon absolutely all trash hauling problems. Call Duane Harr. 434-1842. 3

Always call 466-2810, light hauling. After 3 weekdays, anytime weekends. 6

Anytime, light hauling. Furniture, small appliances. Call 435-6661. -8

Large truck—rubbish. Clean attics and basements. Sapp. 438-2481, ID 4-5102. -5

Light hauling. General lawn work. Trimming hedges, trees. 466-5955. 22*

Trash hauling, yard cleaning, help move, or snow scooping. 477-3127. 7

Dress Making 19

All alterations: Brides, Dressmaking, Hats, Coats, Furs, Suits, Drapes. Experienced. Reasonable. Ladies Men. 1700 L. 477-5633. 30

All alterations, dressmaking. Experienced, reasonable. Prompt. 477-7334, 1425 So 14. 9

Alterations; Hems, zippers, restyling. Specializing in shortening knit skirts. 466-5221. -23*

Dressmaking, alterations, and ironing. Reasonable. Satisfaction guaranteed. Call evenings. 477-8359. 18*

Painting, Papering 21

About painting, papering, patch-plastering, texturing. Paper removal. Ceilings lowered. 2x4's, plasterboard. Kilburn, 435-3990, eves. 19

Interior painting, papering, texturing. Reasonable. Free estimates. Frederick Miller, 435-8849. 13

Painting or papering. Very, very reasonable. 466-7329. 24

Paperhanging. Interior, exterior painting. Texturing, steaming. Bill Kremke. 432-7907 435-7751. -1

Mobile Homes

Trailer Homes 24

AMERICAN
"Mobile Homes"
WE, BUY, SELL, RENT
Complete line of supplies
Arrow Trailer Sales
125 West O Evenings 432-6055 9c

Come see why more people buy Shasta Travel Trailers than any other. 12 to 23 ft., 10 models. Rolfsmeier Co. Seward, Nebraska. 18*

Late 1961 Westwood by American. 51x10, 2 bedroom, centrally air-conditioned. See to appreciate. 466-9414 eves. 24

Chaplin Trailer Sales
Lincraft vacation trailers.
13 ft, 15 ft, 17 ft, 19 ft.
2040 West O 432-8245 4c

SEE ANDY FIRST
TAKE LUXURY WHEREEVER YOU TRAVEL
Yes, you can be completely comfortable when you take all the comforts of home with you in your WINNEBAGO or OSAGE vacation trailer. WE WILL HAVE A DISPLAY AT THE SPORTS SHOW MAR. 29, 30, 31 SEE US FOR TICKETS FOR FRIDAY MARCH 29 FREE FOR THE ASKING WHILE THEY LAST! 18c
A. C. NELSON CO.
3 miles west of viaduct on O St.
HE 2-5751 Box 244, Rt. 6

Several used 10 wides
See the 20 wides.
BILL CARROLL
Home Sales, Inc.
2 blocks south of Cornhusker Highway on No. 27. 31c
2701 No 27 435-8521

35x8 Richardson—2 bedrooms. Good condition. 3720 Adams. Lot 11. 18

1961 Marlette, 10x50, 2-bedroom. Excellent condition. 1500 West "O," Lot No. 9. 435-8372. -22

1960 Marlette 41x10. Carpeted. Washer. Clean. 4000 Cornhusker, Lot 60D. 17

1960 Skyline trailer, 3 bedroom. 50x10 all new furniture & appliances. See at 2230 West "O" St. Lot 23, after 5:15pm. 21

1959 trailer home, 50x10. All set up with porch and skirts included. After 5pm, 477-2050. 22

1958 Nashua 10x35, 2 bedroom, excellent condition, air conditioner. $2,000. See at Union College Court, 53rd & Calvert, northeast corner. 488-3967. 23

1959 Palace, 2 bedroom. Extras. Lot 17, 1030 No 48. 434-1809. -25

55 FT.
OLYMPIA
Front & rear bedrooms, 3 doors with a utility room. Natural oak finish.
CLEARANCE SALE
23 ft. Nashua $ 695
24 ft. Safeway $ 495
42 ft. Nashua, 2 bedroom $1,695
35 ft. Pan-American $1,495
42 ft. Manor $1,750
47 ft. Victor $1,995
Joe's Trailer Sales
137 O BUY-SELL-TRADE 432-3552 22c

1957 Liberty Styleline, built-in appliances. See to appreciate. 245 No. 6th. Ave. Lot 14, 435-5337. 16

1955, 43x8' Hicks Skyliner. 2 bedroom, porch, storage. $1,900. 432-8408. 18

1957 Lincraft, 51x8, 2 bedroom. Automatic washer, air conditioner. Completely furnished. Week day evenings. 477-1971. 19

21 ft. trailer house. Needs little repair. $250. Luedke Auto Sales. 17

33x8 two bedroom Liberty trailer $650. 1949 Chevrolet ½ ton pickup. 466-5541. -18

34 ft. Safeway 1 bedroom. Good shape. Best offer takes. 432-7775. 25

Trailer Parking 24A

4020 No 48—One block north of 48th & Cornhusker Highway. All size spaces. Paved streets. Laundry facilities. Conveniently located to family needs. Call 434-2586 or 466-1974. 24c*

4200 Cornhusker Highway — Nice large lot. Laundry facilities. Any length trailer. 466-0284. A

Spaces for all size trailers. Natural gas. Concrete roads, Runways, patios. Center Court 4000 Cornhusker Hiway. 466-2777, 466-6417. 2

Trailer space for rent. Trailer City, 2801 No 26. 466-5928, 434-5330. -1

Pets

Dogs, Rabbits, Pets 25

Accomplished Poodle trimming, styling, trained professionals. Black miniature stud. 488-4796. -27*

Adorable AKC miniature white poodles. 10 weeks old. 435-5351. -19

Adorable long-eared clowns. Basset pups. 477-2727. 24

ADVISE BOARDING YOUR DOG WHERE IT RECEIVES LOVING CARE. 488-4796. 3

Affectionate AKC bassett. 6 mo. Tricolor. Loves children. Sacrifice. 466-5870. 24

AKC registered male Brittany Spaniel. 1 year old. Shots. 488-5474. -25

AKC Springer Spaniel pups. Able to hunt next season. 423-2580. -22

AKC registered black miniature Poodle pups. Reasonable. 435-8474. -21

AKC Wire Fox Terrier puppies. 3 mo. old. Reasonable. 488-0672. 25

AKC registered Golden Retriever. Female. 9 mo. old. 423-2769. 23

AKC Pom puppies; also female Pom. Reasonable. 435-3047 after 2. 16

AKC registered fawn Chihuahua puppies. 477-8358. 25

AKC Dachshund pups, 8 weeks old. 435-1058. 18

AKC Cocker puppies, 2 males, 5 females. Poodle Town, 2790 South St. 423-8213. 22c

All aluminum dog house, removable top, insulated. Call 434-4248. -22

Beautiful 3 yr. male Peke. Housebroken, $35. Boston terrier service. 477-5135. 17

Beautiful strain Siamese kittens, 2 males, 9 weeks old, housebroken. Reasonable to good home. 489-2562. 17

Chihuahuas AKC. 8 weeks. Blackfawn. $25 up. 6445 Morrill. 23

For sale: Parrot, yellow head. Talks, sings. 489-4210. -19

For Sale or trade—Toy Pekingese puppies. Call 587-W in Geneva, Nebr. or see at 510 South 9, Geneva. 16

Grooming. Poodles our speciality. Supplies, stud service, puppies. Poodle Town, 2790 South, 423-8213. 24c*

Homes! For cats, dogs. Boxer, Beagle's, German Shepherds, Cockers, Terriers, Spitz Humane Society 2320 Park Blvd. 27

HAMPSTERS, ARE LIVING IT UP!" New toys & treats. Hampster books, cases. 20c

PET PARADISE
1611 O St. Open 2-5 Sun. 432-2044
921 No. 48 Open 2-5 434-2044

Male and female Pekingese, 8 months old. 2 parakeets with 2 cages. One 10 gallon fish tank, fully equipped. Two 2 gallon fish aquarium tanks. 1-799-3185. LAFB. 16

Part poodle puppies for sale cheap. 104 E. 17

Quality lovable AKC small miniature Poodles. Championship bloodlines. Shots. 7 weeks. Cream & white. 489-5735. 24

Registered Spitz dog. Call 434-1658, evenings or Saturday. -18

Tropical Fish—Supplies
Garfield Aquarium Open 12-9 30
423-8321 2036 Garfield

Two Great Dane-German Shepherd female puppies. $25. Shots. 489-1861. 17

Tropical fish & supplies. Closed Tuesday, Thursday 5419 Greenwood. 466-5408. 16

White Eskimo Spitz male dog for service. Call evenings, 435-1676. 20

Young pups. Good cattle dogs. Reasonable. 785-2545, Davey, eves. 20

35 gal. tank, fish, equipment, $50. 434-2084. 23

Farmers Market Place 27

AC PARTS AT COST
Basement, 5900 Cornhusker Hiway. Light Industrial Equipment, Inc. 22

Alfalfa hay: 3rd and 4th cutting in barn. Max Reed, 466-8919. 25

Alfalfa, round bales in barn. $15 ton. 995-5456 Firth. 16

Approved agricultural lime & rock. Prompt service. Melvin Nievein, Douglas. 23*

AUCTION
Every Monday 12:30pm
Already consigned: 100 head of steer & heifer calves, plus our regular run of hogs & cattle.
LINCOLN LIVESTOCK COMMISSION CO.
West O Sale Barn
VIRGIL LAYMAN, AUCTIONEER
ALBION FICTUM, MANAGER 10

Cherokee seed oats, state tested, pure seed 99.25, germination 97. First cutting alfalfa in barn. 1959, 10x50 house trailer, A-1 condition. 488-8234. 25

E. W. Ficke & Don Ficke
AUCTIONEERS 24c
600 Anderson Bldg. Lincoln. 435-6433

Big 3 year old Purebred Polled Hereford bull, $325. Guaranteed. 1-786-3195, Waverly. 23

Calf Creep Feeder
14 bushel, feeds up to 20 calves.
Fleet $87.50
Bryant Supply
1121 N Lincoln 21c

Custom hatching of chickens, ducks, geese. Bantams, 4c. Don Doolittle, Rt. 8, Lincoln, 488-8097. -23

Double horse trailer. Nearly new. Good tires. White with red interior and padding. Turn signals. Call 432-0464 or 488-3954. -25

Engine service, painting, general welding, repairing. Sutton Repair, Waverly. 786-5197. 19

FOR LAND'S SAKE LIME
Lime Fertilizer, Rock, Gravel.
Van Derslice Lime, 438-8252. 1

Ford mower, rear mount, Model 14. 488-8118. 18

HOG RAISERS—Get these pigs off to a good start with Purina Baby Pig Chow. These early gains are the cheapest and the most efficient gains. See us at once. Hill Hatchery. Lincoln. 30c

Farmers Market Place 27

Four-pen farrowing house. Brome seed, Clarence Krueger, 794-5230, Martell. 18

Hay-Hog-Cattle Sale Every Sat.
WAHOO LIVESTOCK AUCTION
GI 3-3512 Wahoo. Neb. 2c

HORSE SALE
CRETE SALE BARN
Sun., March 17, 2PM
We have a nice run of horses already consigned consisting of some Western horses. List yours early for an early place in the sale. Call auctioneers—Ed Rychecky, auctioneer & manager, Crete 60 or 85; Walt Zentz, 488-7109, Lincoln; Virgil & Dayton Layman, 432-5822, Lincoln. 17

HY-LINE CHICKS & Broiler Chicks hatching now. Join your neighbors who purchase Hy-Line pullets for greater profits from -13c
ROSCOE HILL HATCHERY 10 & S

Large wire-tied wheat straw bales. 50c each. Marvin Cast, Beaver Crossing, Nebr. 17

LINCRAFT
One horse trailers
Two horse trailers
Combination stock & horse trailers & pickup campers.
635 WEST "P" 12
After hours call 432-0985

NEW
New Holland Balers
From $1,369
Also you will receive interest on your money from now 'til July 1st. We will also give you your choice of a Remington electric adding machine or portable typewriter. 22c
Reddish Bros. Inc.
601 West Van Dorn 477-3944

New lumber. Any dimension. Oak and pine. Cheap. 466-8848. 24

NEW & USED SADDLES
Horse equipment. Buy or sell. 6c
214 No. 14. NEBRASKA MOTORS CO.

POULTRY WANTED:
HIGHEST PRICES PAID.
Heavy hens, 6 lbs. & over. 12c a lb. Under 6 lbs., 8c. Hy-Lines, 6c. Leghorns, 5c. Stags 4c. We do custom slaughtering beef, hogs, lambs.
THERIEN FOOD LOCKERS
1049 No. 14 432-6157
If no answer, call 435-3579. 3

Registered Hereford bulls and Landrace boars now ready for service. Good selection. Burrows Hereford Farm, Adams, Nebr. 18

SWANSON IMPLEMENT
"Your John Deere Dealer"
434-3527 4600 Cornhusker 22c

The Victory
Franklin BLACK LEG protection is investing dimes in vaccinating your calves against this deadly disease that continues to be cattlemen's greatest menace. See us for a complete line of vaccines, instruments & supplies at your stock care center. 20c
Barth Drug & Hardware
9 & N 432-1412

Registered Purebred Hereford bull and young cow. 1-796-2581. Malcolm. 18

Want to rent—about 40 acres pasture. 466-6696. 25

Wanted to rent: 80 acres of pasture. 1-796-2168, Malcolm. 19

Wanted: Direct cut head for No. 62 John Deere field chopper; self-unloading chopper wagon. Write or call Cecil G. Jones, Rt. 8, Lincoln. 488-8338. 21

We Custom Slaughter
Beef—Hogs, Etc.
THERIEN FOOD LOCKERS
1049 No. 14 HE 2-6157
If no answer "call 435-3579" 5

Would like to rent 20 or 40 acres. 466-8822. 17*

YOUR DEALER IN CERESCO
Swanson Implement
Always ready to serve you. 14c
Phone 665-2511 Ceresco

Your new International Harvester dealer is open to serve you. Beckler's Inc.. 5900 Cornhusker. 434-7383. -5

6 Hereford cows with 2 mo. calves at side. Anytime. Don Wheatley, 983-5549, Palmyra. 17

10 black Angus calves, 400 lbs. $100 each. Richard Carr, Eagle Nebr. 984-6405, Eagle. 18

16 shoe Case drill, with seeder, on rubber. IH 3-14 and 3-16 plows. 2 JD 730 listers with Aldrin attachments, Ed Bender. 984-5111, Eagle, Nebr. 17

'50 IHC M. 1958 350 IHC diesel. '52 IHC H. 2 — TO30 Fergusons. 2 — 8N Fords. 971 Ford diesel. DC Case. VAI Case with mower. MH No. 1 baler 250 Ford baler. IHC 4-row Go-Dig. JD 4-row rotary hoe. Used MF & JD self propelled combines.
SEE US FOR YOUR MASSEY-FERGUSON INDUSTRIAL EQUIPMENT.
SPILKER FARM EQUIPMENT
2940 Cornhusker 466-5361 21c

1954 Oliver 66D tractor. Live power shaft. Hydroelectric. 2 row JD go-dig, hydraulic. Both in good shape, priced to sell or trade for cattle. Phone Byron CE 6-4335. 17

1956 JD 60 power steering.
1955 IHC 400 gas.
1954 IHC super MTA diesel.
1952 JD A, gas.
D-4 Caterpillar.
Several good A's and B's.
214 W JD baler, PTO.
14 T JD baler, PTO.
55 WIHC baler, PTO.
494 JD planter.
4-row IHC Go-Dig.
New Idea manure loader.
IHC manure loader.
Several good wheel tandem discs.
21C Massey Harris SP 14ft. combine.
This equipment has all been conditioned. 14
Jewell & Leaver Impls.
PA 944-3357 ASHLAND, NEBR.

Antiques and Gifts 27A

Antiques—Buy, sell, dishes, furniture, clocks, misc Village Store. 2406 J. 30

Antiques, large variety. Buy, sell. Closed Sundays. 2415 Calumet Court. 423-6642. 30

Antique organ, excellent condition. Old dishes. Large philodendron, 2 piece beige sectional. 489-5551. after 5. -16

"THROUGH THE YEARS" ANTIQUES. SPRAGUE, NEB. OPEN 2 to 9 WEDS. & SATS. 1

Quilts, hand made. $25 & up. 434-6715. 17

Walnut chests, chairs, dressers, clocks China glass Smith's 3235 So 17. -28*

Will antique your picture frames, furniture, etc. Very cheap. 435-3917 after 6pm. 21

Sporting Equipment 27B

JUST ARRIVED
New Remington model 1100 automatic Shotgun and new Ruger 256 cal. Pistol.
COME IN & SEE THEM!
Open Monday-Saturday 8am to 5pm Thursday 'til 9. Plenty of Free Parking. 20c
Complete Line of Fishing Tackle
Central Gun Inc.
544 No. 48 434-4369

ATTENTION FISHERMEN
They're biting, we have the live bait. Floyd Kitchen Bait Farm, 1437 West "O." 435-8068. -6

Sporting Equipment 27B

Savage .222 rifle, 6x Bushnell scope. Best over $75. 466-4344. 17

Boats, Motors, Accessories 27C

GRIFFIN'S
"HOUSE OF BOATS"
Bargain Special!
New 14 ft. Fiberglass Ski boat, motor, trailer. 18c
$1099
CAPITOL BEACH LAKE 432-8060

IS YOUR BOAT SHIPSHAPE?
Before you take it to the water, take it to Snyder Fiber Glass for free inspection and estimates on any necessary repairs. Expert work on all wood, or fiber glass boats.
SNYDER FIBER GLASS CO.—Where chances are your own boat dealer goes for repairs—at 18
3704 No 48th Phone 434-1519

SCOTT & MERCURY
OUTBOARD MOTORS
Starcraft, Crestliner, Glastron, Owens, Scott & Mark Twain. (deep V) boats.
* Complete factory trained service on all our equipment.
* Long trades on your used equipment.
* Discount prices throughout.
SURPLUS CENTER
MARINE DIVISION. 18c
900 WEST O

Ski boat. Motor, trailer, excellent condition. Reasonable. 488-2826. 884 So. 45. 19

Miscellaneous For Sale 28

"A-1" CRUSHED ROCK
SAND-GRAVEL 25c*
VIRGIL L. MURPHEY 432-1424

APPLES
Finest No. 1 Delicious, Winesap, Turley and cooking apples. $3 up per bushel. Evenings & Sunday. 434-4338. Free Delivery. 25c

APPLY
LAWN GUARD, fertilizer & crab grass control now.
Contains DECTHAL for 90% TO 100% positive control of crab grass. Kills crab grass seed as it sprouts.
Chlordane for destroying harmful soil insects & fertilizer for rich balance replacement of soil ingredients. 22c
Hoagland Hdwe. Elec.
2431 No. 48 466-2355

AT FLOORCRAFTERS
Washable shade refills. 75c. Bring your rollers. 8c
118 So 9 432-5927

Automatic Water Softener. $5 per month. Softwater by Hudson. 488-5672. 19

Basement Sale—Ladies Clothes, winter, summer, 10-12. Men's slacks, 34 in. long, shirts. Baby stroller, jump seats, Baby butler, like new. Baby clothes, various sizes. 2832 Manse after 12 noon. -18

Blond dining table; fur coat; 2 wooden combination doors. 466-4759. 17

CRAB GRASS
PREVENTERS
VitoGro with Dacthal, 3,000 ft. bag, $9.65. 2 bags for $18.30.
Pax, 2,000 ft. bag, $9.98. 1,000 ft. bag $5.50.
Scotts Halts, 2,500 ft. bag, $9.95. 2 for $18.95.
Heritage house, with Dacthal, 2,500 ft. bag, $8.95.
UNITED SUPPLY
29 & A 423-8511
1pm on Sundays
Community Savings Stamps 22c

Cambridge crystal. Harvest pattern. Odd pieces. 423-4900. 24

Collapsible standard size wheel chair. Good condition. $25. 432-5793. -25

Complete line of service station equipment & supplies, including McCasky cash register, Fawn cigarette machine & Burroughs adding machine. Can be seen at 1024 No 53rd. 17

CRUSHED ROCK
ROAD GRAVEL
Priced Right. Any Quantity.
JOHNSON'S SUPPLY & COAL CO.
932 NO. 23 432-4238 19

DUPONT LUCITE PAINT
Inside wall paint, many pastel colors. No mess, no drip, no odor. Dries in 30 minutes. -16c
Hoagland Hdwe. Elec.
2431 No. 48 466-2355

Eico scope, signal generator, two tweeters. Miscellaneous electronics, stamp collection. Coffee table, small file, rose davenport & chair, hassock. 435-5612. 17

For sale: Encyclopedia Britannica — New. Save $123. Write or call 2492, Otoe, Nebr. 24

For sale: Excellent 15 ft. camping trailer, sleeps 5, or will consider trade for good used car. Call 466-9205 after 6pm. 17

FULLER BRUSH CO.
Ordering & delivering. 423-2700. 19c*

Girl's 20 in. bike, $15. Boy's 28 in. $15. 6811 Aylesworth. -16

Gold dollars, pay $25 up. Fine condition. Polsky's, 115 So. 9. 28*

Healthway massage vibrator on stand. $75. 477-3186. 727 A. after 4:30pm. -19

I BUY GUNS & COINS, ALL KINDS. GOLD TOO. WILL PAY MORE. WALLY SMITH, 2230 N. 432-5615. 9c

Indianheads 15c each & up. Polsky's, 115 So. 9. 28*

Late 1959 air conditioner, 2 ton. Excellent condition. $145. 488-6526. 17

Like new Handyman, hand tractor, snow blow, tiller, mower, easy snap attachment. Riding Bantam tractor, 32 in. mower, 32 in. snow blade, chain, PTO, 3¼ h.p. Briggs & Stratton motor. 488-8188. 17

New Toro, power handle, used Toro 18 in. Sport lawn, needs overhaul. 5331 Colby, 466-9071. 25

NOW IS THE TIME
To have your gutters
Cleaned, repaired & replaced. Free estimates on all work.
BRYANT
AIR CONDITIONING & HEATING 22c
6317 Havelock 434-3196

One set of Encyclopedia Americana. New, has not been unboxed. 30 volumes. $400 includes bookshelf. 477-9840. Ask for Bob Allen. -21

Power Rakes, $75; garden tiller, $50; umbrella tents, $15; all are used but in good condition. Aluminum cartop carrier $45. -21c
AAA RENTS
432-1297 33rd & B

REDUCED PRICES
On camping tents and camp supplies
Use our layaway plan
Lincoln Tent & Awning
1616 O 432-1977 432-3514 24c*

Sale on Western wear for the entire family
LINCOLN ARMY STORE
11 & N 477-1712 21c

Step ladders—5, 6 & 7 feet. Made of select lumber. Rodded treads; very rugged. 95c per foot. 435-6175. -1

Two-wheel trailer, wall furnace. Refrigerator & TV set. 432-9092. 23

We Specialize in . . .
TRANSMISSIONS
and Motors Overhauled or Rebuilt. Repaired, 1 Day; Low, Low Cost!
CAPITOL AUTOMOTIVE
TUNE-UP SPECIALISTS 7c
212 So. 19 432-2626

Miscellaneous For Sale 28

Webcor 3-speed tape recorder with stereo playback. New 1960. Includes 2 mikes, 4-circuit mixer, pair headphones, miscellaneous patch cords. 466-2900. -22

Will pay cash, $20 roll, for 1955-S Lincoln cents, uncirculated. Polsky's, 115 So 9. 28*

6-piece set of luggage. New. See to appreciate, 489-4758. 18

40 ft. picket fence. Parakeet. Steel cot. Bowling shoes. 466-4958. -25

1952 Chevrolet, 4-door stick. Stove, refrigerator, bedroom suite, household goods. Excellent condition. 477-3444 after 6:30pm. 24

Everything For Rent 28A

AAA RENTS
2225 "O" HE 2-1997
33rd & B HE 2-1297 8c

UNITED RENT-ALLS
One call, rents it all
710 No 48 Sun. 8-12 466-9001. 11c

Road Machinery, Tractors 29A

W-9 Case loader, 1871 Ford loader, 420 J. D. dozer, M-3 fork lift 21.5 lift. 1000 Case dozer, W-5 Case loader. All in excellent condition. 933 Cat. loader, HE Hough loader. D-1 Case with loader, good condition. These units ready to work. See us for prices. Parsons Machinery, 2526 Cornhusker Hiway, 434-1151. 18

Good Things To Eat 35

Can You Imagine
WATERMELONS!!
Just Arrived Today
also
BEEF IS STILL DOWN
New low prices on quarters
HINDS 55c FRONTS 46c
SIDES 48c
All Armour Star Beef
All cut & wrapped—No extra charge
WE GIVE S&H GREEN STAMPS
Call 466-2190 Open 9am-10pm
Bob's Mkt. 27 & Adams -16c

Fresh eggs, 1st driveway south of Penitentiary Dairy Barn. 432-5666. 18

Fresh large eggs. 477-2089. 24

Fresh milk. Whipping cream. Fresh eggs. 466-8909. 27*

Frozen food lockers all-standard size. $10 per year. Johnson's Lockers. 4100 Cornhusker 466-2777. 24c*

Thick Jersey cream for sale. 434-2454, 466-5816. 16

Clothing, Furs 36

Girl's clothing: Dresses, coats. Sizes 6 & 7. 434-6715. 17

Ladies' dark winter coat; ¾ length spring coat. 432-6301. 17

Special—Final Clearance. 3 Autumn Haze mink stoles at $350 each, tax included. A very good buy. Horace Colley Furs, 1745 So. 11. 435-4507. 7

Wanted to buy — tap costume, size 8. 435-1821. -23

¾ length mouton coat, size 14, $50. 3110 "O" St. 19

Pianos, Musical Instruments 37

ACQUIRE THE EASY WAY
RENT
a new
BALDWIN PIANO
Of your choice. Buy later!
WALT
MUSIC STORE
1140 "O" 432-4421 25c

Acrosonoic spinet piano, damaged enroute. Save $347. Walt Music Store 1140 "O". 18c

Baldwin organ, full 32 note pedalboard. Ideal for church or home. New $3,500. Guaranteed and only $1,750. 20c
Schmoller & Mueller
1212 "O" 432-2729

Bach Stradivarius trumpet. Excellent condition. Call evenings, 489-2630. 20

BAND INSTRUMENTS
NEW—USED—RENTALS
MOLZER MUSIC CO.
219 No 12 432-5272 17c*

Cable-Nelson spinet piano. Mahogany finished. Fine condition. 435-6377. 18

Excelsior Electronic Accordions. Try the incomparable Excelsior soundchamber models. Thrill to the new Musette models. To play an Excelsior is to identify yourself with the world's leading professional and concert accordionists. On display at Thomsen Studios, Accordion Specialists, 115 No 12, Room 310. Yes we will try to trade. 16

HAMMOND
ORGANS
FROM $495
All models—all finishes
Free lessons—Free delivery
DIETZE MUSIC HOUSE
1208 O 477-4421 13c

Imperial accordion. Case included. Professional model. Practically new. $225. 435-5767. 17

Selmer tenor sax. Slingerland drum set. Fender electric bass. Consider trade. All like new. 489-5115. 16

Spinet piano. Excellent condition. No phone calls. 520 So 56. 17

Titano Organette Accordions. Don't buy any accordion until you try the organ tone Titano. Superior tone and superb construction cost no more. $225 up, new. Thomsen Studios, Accordion specialists, 115 No 12, Room 310. Yes, we take trade-ins. 16

Upright Schiller piano. Very good condition. $50. 423-6741. 24

Used Organ
CLEARANCE
Hammonds, From ..... $475 & Up
Lowrey $775
Baldwin, full A.G.O. $1750
Wurlitzer $1075
TERMS
Schmoller & Mueller
1212 "O" 432-2729 20c

Wurlitzer organ with percussion & tone cabinet. Excellent condition. 488-5524. 17

Wurlitzer walnut spinet piano, with bench and terms to suit your budget.
Only $395
Schmoller & Mueller
1212 "O" 432-2729 20c

Used Hammond organ, like new. $398.50. Walt Music Stor. 1140 "O". 18c

Twin basses, twin toms, floor tom. Premier all-chrome snare, 20 in. ride cymbal. Excellent. 432-3252. 16

We are overstocked on used accordions. All makes, models, sizes, colors. $49 to $149. Reconditioned. Warranted. Thomsen STUDIOS, Accordion Specialists, 115 No 12, Room 310. 23

Piano tuning & repair. Work guaranteed. Call 423-7557 after 6pm. 1

Wellington upright piano, $25. 744 So 9th. 18

Radios, Television & Service 38

Reconditioned RCA Color
• NEW PICTURE TUBE
• $295
Lincoln TV Center
FIRST DOOR SOUTH OF HOTEL CORNHUSKER 7c

Classified Display

No. 7 OF A SPECIAL SERIES DURING NATIONAL WANT AD WEEK

WHAT HAPPENS

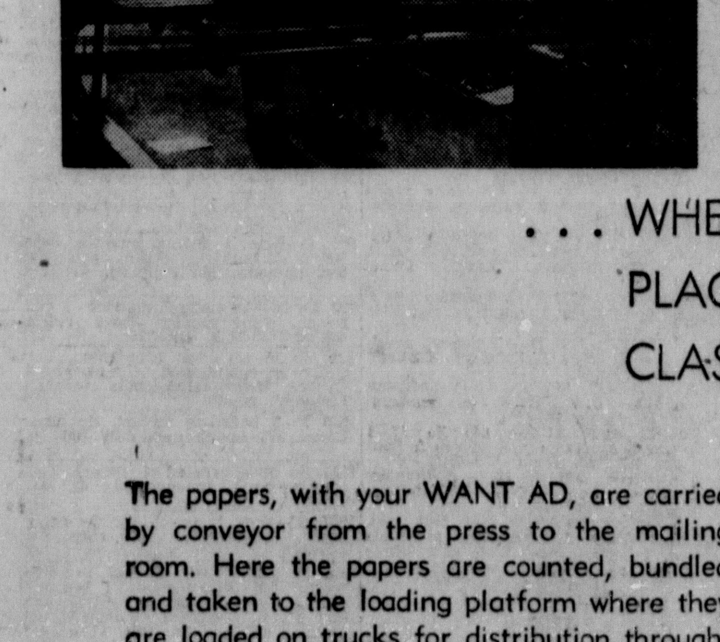

. . . WHEN YOU CALL 477-8902 TO PLACE A JOURNAL-STAR CLASSIFIED ADVERTISEMENT

The papers, with your WANT AD, are carried by conveyor from the press to the mailing room. Here the papers are counted, bundled and taken to the loading platform where they are loaded on trucks for distribution throughout the Journal-Star circulation area.

And finally, one of the 1350 salesmen (your newspaper carrier) picks up the papers at "his corner" and begins to pass them out to his part of the 74,000 subscribers.

NATIONAL
WANT AD
WEEK
MARCH
10 TO 16

CALL 477-8902 . . . TO PLACE YOUR AD!

Radios, Television & Service 38

"A-1" TV
"THE BEST FOR LESS"
USED TV's FROM $19.95
LET US OVERHAUL YOUR TV
With aluminized Pictured Tube
17 in. $32.95 21 in. $37.95
BEST DEAL ON MOTOROLA TVs
6 Transistor Radios From $11.95
"We give 25% Off on Small Tubes"
WE RENT TVs
$11.50 mo. everything furnished.
"DO IT YOURSELF ANTENNA"
5 ft. antenna kit only $14.95.
20 ft. antenna kit only $19.95.
3900 No 56 IN 6-2489
"A-1" TV SHOP
"North on 56th near Goodyear plant"
Open til 9 eves. 11c

EMERSON SPECIALS
16 in. portable TV $127.50
17 in. portable TV $139.50
19. in. portable TV $159.95
23 in. console $199.95
1—TV stereo theater $399.95
See these and many other buys.
FRI. & SAT. ONLY
"At the Bargain Corner of Lincolnland"
Liming Furniture
2350 O
Open 8 to 9 Monday through Friday Open Saturday 'til 5 16c

$3.00
Definite service night & day. Complete antenna installation. 12*
HUNTER'S TV
466-7544

WANT TO BUY
Consoles and Portables. Used TVs, Working condition not necessary. 23
HUNTERS TV. 466-7544

TELEFUNKEN—tuner & stereo hi-fi system; Allegro AM-FM-SW stereo table radio. Telefunken changer & extension speaker. $279.95
MOLZER MUSIC CO.
219 No 12 432-5272 17c

RENT A TV
M & M TV CLINIC
IN 6-7009 4242 Cornhusker Hwy. Open 9 'til 9 Lincoln's Best 16*

TV service. Calls $2.50. Antennas installed. Work guaranteed. After 5pm, Tuesday, Saturdays, Anytime Sunday or Monday. 435-3456, 423-3513. 24

Diekmann's TV Sales and Service. Satisfaction guaranteed. $3 anytime. Antenna work. 622 So 26. 432-1838. 21*

TV CALLS $2.50
SUNDAYS—WEEKDAYS 19
DIZCOUNT TV 489-5651

PICTURE TUBES WHOLESALE Install it yourself. Instructions furnished. 466-2489, anytime. -1c

TV antenna furnished, installed, repaired or moved. Fischer 488-0358. 24*

TVs rented $12.50 mo. Everything furnished. Kollar's Appliance. 432-2520. 5

All TV calls $3. Satisfaction guaranteed. S & K TV Service. 423-9494. 31

Home Furnishings 39

A-1 USED TVS
BEST BUYS IN LINCOLN
"A-1" TV SHOP
3900 No 56 466-2489
"North on 56th near Goodyear plant"
Open 'til 9 eves. 11c

Above average automatic washers, washer parts. Used, guaranteed. Also service on Whirlpools. Kenmores. 1936 D. 477-6582. -29

ABOVE AVERAGE furniture, appliances, etc. We buy 13
LEWIS & SCHROEDER
2236 No 10 open 1-7 Sun 435-6661.

Across from City Hall
Special
Cabinets to fit most all foreign made sewing machines, blond or walnut.
Only $19.95
Knee hole desks, maple, walnut, mahogany or blonde. Special, were $89.95. 18c
Now $65
GOURLAY BROS. PIANO CO.
915 "O" HE 2-1636

Air conditioner, desk, bookcases, rocking chair, tables, folding chairs, table, lawn mower, jack, misc. 435-3085. -25

All makes vacuum cleaners repaired. Pickup and delivery. One day service. Hoses, bags, all parts. Hopkins, 114 No 14. 432-1135. -22*

All wool Mohawk rug, pad. Like new. 12x13. 423-5276 evenings. -23

ALWAYS TO BUY OR SELL. Call Layman's Auction. 432-5822. 1

APPLIANCES, FURNITURE, USED, Southside Furniture 1921 So 17 TV's Closed Sat., Open Suns. 20*

Antique walnut chest, $50; walnut make-up table, $17.50; coffee table, $5 up; oak chest of drawers, $12.50 up. 36 in. gas stoves, $10 each. Hammerless double barrel gun, $25. Johnson's, 1439 "O." 435-6158. 21

Appliances & Furniture
For sale STOVES, REFRIGERATORS & Furniture, all guaranteed. 2220 No 27th. 432-5822. 2

APPLIANCES—All makes used stoves, refrigerators. Guaranteed. HE 5-7819. 9c

SCHROEDER Home Appliance. 1834 G

At SHERWIN-WILLIAMS NEW Supported Plastic Window Shades Only 98c Your rollers -10c
1442 O St. 432-6641

BASKETBALL
Special
ALL NEW
Love seat .... $ 9.95
5 piece limed oak dining room set .... $ 75.00
2 piece beige studio set .... $ 75.00
2 piece Danish modern .... $ 65.00
2 piece Early American .... $ 69.95
3 piece Rock maple bedroom suite $149.95
Deluxe Turquoise Early American 2 piece
Extra special $289.95
Lovely 2 piece Early American Frontier design $219.95
Brown nylon hide-a-bed $139.95
2 piece modern living room ..$ 99.50
3 piece step & coffee tables, as is .... $ 14.95
Charcoal nylon face rugs, foam back .... $ 34.95
5 piece dinette sets .... $ 44.95
"At the Bargain Corner of Lincolnland"
Liming Furniture
2350 O
Open 8 to 9 Monday through Friday Open Saturday 'til 5 -16c

Beautiful walnut dining room set. 2 twin beds & mattresses. like new. 432-9319. -16

Beds, Chests, Desks, Chairs, Mangle, Appliances. Toy Jeep, horse. 432-9156. 21

"Best Buys" on New & Used Furniture, Appliances & TVs. 16c
HARDY'S ANNEX 126 No 14

B & B used furniture & appliances, We buy, sell, or trade. 1028 "P." 477-8484. 2

Chest type freezer 16 ft. like new. Schroeder Home Appliance 1834 G 13c

Colonial style cherrywood 5 piece bedroom set. Includes canopy top for bed, mattresses. Like new. Mrs. Bill Hahle, Jr., Rt. 3, Box 83, Aurora, Nebr. Phone 725-2517, Hampton. 17

Conant-Ball honey maple drop leaf table. Perfect condition. 40 in. x 25 in., closed. Extends to 78 in. with 2 leaves. 423-5405. 17

FLOOR SAMPLE
FREEZER
SALE
ALL POPULAR BRANDS
CHESTS
16 Cu. Ft. 536 lb capacity ..$188
18 Cu. Ft. 613 lb capacity $228
20 Cu. Ft. 690 lb capacity $248
24 Cu. Ft. 809 lb capacity $268
UPRIGHT
12 Cu. Ft. 406 lb capacity $188
16 Cu. Ft. 550 lb capacity $238
20 Cu. Ft. 700 lb capacity $268
EASY TERMS TO SUIT YOU
CHRISTENSEN'S
11 & M 432-5365 13c

For sale: 2 maple dining room sets. Washer, dryer. Walnut & blond desks. 2 roll-a-way beds. Miscellaneous bookcases. 1308 So. 23. 17

Furniture, clothing, lots of rummage. GR7-1508. 20

GAS STOVES
New apt. size 20" with oven control & broiler.
Special $69.95
New 24" .... Only $109.95
New 30" .... Only $119.95
See us for used stoves 18c
GOURLAY BROS. PIANO CO.
915 "O" 432-1636

Guaranteed rebuilt motors, water pumps for Kenmore, Whirlpool washers. Exchange half price of new. 477-6582. -1

Kirby, like new, save $90 by taking over small monthly payments, 477-6523. 19

Matching walnut bed, dresser, dressing table. Good condition. 466-2714. -25

Maytag deep freeze, 6 cu. ft. With table. Excellent. $50. 423-7071. -25

Modern print lined draperies. $25. 423-2410. 25

Save at Wanek's
IN CRETE 22c*

Sectional, $25. Rocker, $15. Drop leaf occassional table, $15. 423-6741. 24

Singer slant-o-matic sewing machine, 1963 model. Take for payments. Reliable 432-7342, 488-6100. 17c

Singer Slant-o-matic Zigzag, 401-A, 2 years old. Excellent condition. American walnut cabinet. After 6pm, 488-7608. 19

Traditional china cabinet, mahogany. Fine condition. 466-3798. 17

Used Furniture Sale
New Stereo long playing records. 99c
$12.95 pole lamps $4.95
Ironing board, pad & cover 69c
9x12 congoleums $5.95
5 piece black & white chrome dinette, good
Mahogany drop leaf Duncan-Phyfe table, one leaf, nice
Limed oak knee-hole desk
2 beautiful mahogany chests
Nice set of oak dining room chairs
Utility & wall cabinets
Old Ash drop leaf table with 3 leaves
Old combination desk & bookcase
Maple Jenny Lind bed
Mesh play pen
Several nice baby beds
Maple or blonde youth beds
Oval glass china cabinet $49.50
Beautiful English Perambulator, like new
Metal filing cabinet
2 living room suites ... $27.50 & $29.50
Double tub Dexter & Easyspin dryer washers
"Come in & look, we have a house full."
Open Mon., Fri., 'til 9, Sat. 'til 6pm
Lingle's
2555 Randolph 22c

—Warehouse sale Sat.—
New furniture at discount
—Discount sale Sat.—
Sat., Mar. 16. Sun., Mar. 17
Discount Warehouse 1630 O 16c

Westinghouse 36 in. electric stove & refrigerator; washtubs. 466-6787. 21

3 piece bedroom suite, box springs, mattress; 2 piece sectional; 2 tables. 466-2949. 24

3-piece sectional chairs. Rembrandt lamp. Desk. Tables. Record cabinet. Framed painting. Radio. 489-3315, 1925 Morningside. 18

3 piece blonde bedroom set, complete, $65. 1-799-2794, LAFB. 25

4 burner gas plate stove. $5. 2436 Washington, Lincoln. 16

4 piece sectional. Air conditioner, 2 ton. Automatic washer. Power lawn mower. Small studio couch. Excellent condition. 477-5338. 25

5 piece limed oak dining room set. Dropleaf. $50. 477-3635. 25

5 piece walnut traditional bedroom suite. Complete. Excellent condition. 423-2777. -25

49 sq. yds. of goods carpeting. No phone calls. 520 So 56. 17

99c & THIS AD
Will give you any sewing machine oil & adjust Mar. 15 to Apr. 1.
RELIABLE SEWING STORES
230 No. 10 432-1108 29c

Building Material 40

CRUSHED ROCK
ROAD GRAVEL
Priced Right. Any Quantity.
JOHNSON'S SUPPLY & COAL CO.
932 NO. 23 432-4238 19

FARM SPECIALS
Steel roofing, square .... $ 9.35
2½ in. x 6½ ft. creosote post ..$ .48
3 in. x 6½ ft. creosote post ..$ .59
4 in. x 6½ ft. creosote post ..$ .89
4 in. x 8 ft. corner post .... $ 1.22
4½ x 8 ft. corner post .... $ 1.59
5½ ft. heavy lugged T post ...$ .89
26 in. Hog wire, 20 rods $15.50
32 in. Hog wire, 20 rods $17.75
2 x 4 electric weld, 48 in., 100 ft. $17.95
CASH AND CARRY 22c
JOHNSON CASHWAY
1820 R 432-2808

Save money! Used lumber. Crawford Lumber, 644 West R. 435-3338, 488-1784. 29

Small, two bedroom house to be dismantled or moved. 6013 Havelock Ave. 488-7114, 488-2347. -16

Used 10 in. cement blocks, about 600. 488-8134. -22

Used lumber, cement blocks, windows & doors. 863 West A. 23

Wrecking — 819 G. New furnace, metal combinations. New 220 electric fuse box. Bathroom fixtures. 2x4's, 2x8's. -22

Fuel Oil, Firewood, etc. 41

Fireplace wood for sale. Well seasoned delivered. Call 488-1018. 5

FIREWOOD FOR SALE
488-9994 16

Business Office Equipment 42

Adding machines, typewriters for rent, sale. Blooms, 323 No 13. 432-5258. -12

TYPEWRITERS
FELTON & WOLF
Sales & Service and rentals on all makes. 22c*
1228 "P" 432-8577

Machinery and Tools 43

BANKRUPTCY AUCTION
TUES., MARCH 19, 1963
9 A.M.
Located Airport Alliance, Nebraska
The De Mar Corporation maanufactured U-Hall trailer, fiberglas vaults, caskets and other items.
Selling all office equipment, shop tools, hand tools, stock on hand, cafe equipment.
A sale subject to approval of Bankruptcy Court and sold on where-is, as-is basis.
LEO M. BAYER
ATT. TRUSTEE
ALLIANCE
Small Business Administration
For handbills & details call or write
ASMUS & RYCHECKY AUCTIONEERS, INC.
Phone 632-2191
Scottsbluff, Nebraska
Another sale conducted by ASMUS & RYCHECKY, AUCTIONEERS, INC., bonded, qualified & licensed in 5 states. We conduct all types of auctions. 16

Jigsaw, motor, & stand complete. Good condition. Reasonable. 488-5598. 24

T-66 Davis trencher. T-78 trencher with or without backhoe. Good condition. -21c
AAA RENTS
432-1297 33rd & B

Wanted To Buy 44

CASH
For appliances, furniture, tools, misc. 432-3151 26c*

CASH MONEY
Allowed for STOVES, REFRIGERATORS, FURNITURE, TOOLS, ANTIQUES. ONE PIECE or a HOUSEFUL. Call before you sell. 432-5822. 27*

GOOD DINING ROOM SUITE. 432-2277 22c

WOOL RUGS OR CARPETS. 432-2277. 16c

Employment

Help Wanted Women 48
(Salaried Jobs)

Applications are now being taken for the new Dorsey Lab Cafeteria Northeast of Lincoln. All types of cafeteria work available. Apply in person at Tillman's Copper Kettle, Monday & Tuesday mornings & afternoons. 233 So. 13. 18

At McBride Nursing home — Nurse. Permanent. 3140 Orchard. 477-8240. 23*

AT ONCE
Experienced stenographer
Salary $325-$350 per month
Journal-Star Box 549 -22

ARE YOU A GOOD COOK?
We need a DINNER COOK, day hours, excellent working conditions, pleasant co-workers, good starting pay. Please apply in person. -25
Coaney's 1338 South

At Senate cafe
WAITRESS
Day & night hours, over 21, good working conditions, pay. Apply in person. -21
146 So 11

ATTENTION!
General Laundry
Apply in person -13
PARAMOUNT LAUNDRY & Dry Cleaners 837 So. 27

BANKERS' LIFE NEBRASKA
Has opportunity for woman 18-35 as DICTAPHONE OPERATOR
Experience preferred, but will train competent typists.
Also opportunity for CLERK, GENERAL
Interesting & varied duties requiring typing & aptitude for general clerical work.
Good starting salaries. Advancement. Liberal benefits. Excellent working conditions. 36¼ hour week Monday thru Friday. 22
COTNER AT "O"

ATTENTION!
General Laundry Help
Permanent, full time work, good starting rate, good working conditions. Apply in person. -17
SANITARY TOWEL & Laundry Co. 2019 N

Cook in a fraternity house. Phone 432-4183 or 432-6292. 25

Experienced cook—Call for appointment, 477-8240. McBride Nursing Home. -11

DENTAL RECEPTIONIST
On job training. Must have good health, ambition, meet & work well with adults & children. Typing, bookkeeping & telephone ability essential. This is a responsible & permanent position. Must be over 30, good salary scale. For personal interview write a letter in longhand stating age, qualifications, previous and present employment & references to: Journal-Star Box 522. 17

Experienced practical nurses. All shifts, all floors. Providence Hospital, 901 So. 48. -22

Experienced power sewing machine operator for canvas work. Lincoln Tent & Awning Co. 1616 "O." 432-1977. 21

FOUNTAIN LADY
Permanent evening shift, excellent pay & meals, would consider older lady. Apply Personnel Office. HOTEL CORNHUSKER. -16

HOSTESS WANTED
Must be over 21. Call 432-3520 after 5pm. 24

GENERAL OFFICE WORK
Permanent position available with wholesale meat firm. Pleasant telephone voice & knowledge of figures important. 5½ day week. Modern office facilities & congenial coworkers. Apply in person 14
STANDARD MARKET CO.
1535 O

Mature lady, stenographer & bookkeeper. Knowledge of medical terms preferred. Providence Hospital, 901 So 48. 16

LEGAL SECRETARY
Legal experience preferred. Shorthand & dictaphone. Call 432-3358 for appointment. 17

MODELS—BETTE BONN
SELECTED OFFICIAL SUPPLIER OF MODELS FOR OMAHA HOME SHOW has openings for assignments paying $15-$35 daily. CALL NOW, YOU MAY QUALIFY. 432-1229. 24

Needed: Full time help in rest home, nurse aid & cleaning. 434-2579, afternoons. 22

NIEMANO'S
Cook or cook's helper. Apply in person after 4pm, 620 No. 48. 23

Night waitress, over 21. Better than average wage. Call Ad-Answer 477-7873. -16

ORDER DEPARTMENT-CASHIER
Age 21-45. Must be able to type & run office machines. Must be accurate with figures. Must be able to handle phone calls. 5½ day week. All benefits. Call 466-2326 for appointment. Fairmont Foods Co., 2822 No. 48. 25
An equal opportunity employer.

PART TIME
Telephone work from downtown office, day or evening. Salary. Call 432-0040 or 432-0216. Saturday, 12 to 2pm, or Monday, 12 to 2pm. 17

PRIVATE SECRETARY
Opening for well qualified secretary, typing & dictaphone experience essential; shorthand desirable. Most interesting & challenging work. Excellent wages & generous employee benefits. 40 hour week. Please call 477-4481 for appointment.
DORSEY LABORATORIES
233 SO. 10 25

One woman, 25-40, for general plant work. Apply in person only, Pepsi-Cola Bottling Co., 711 So 25th. 21

Part time typist. County court. Permanent, 5 hours daily. 5 day week. 435-3333 for interview. 24

Wanted—2nd cook, new Sorority house. Journal-Star Box 547. -19

SOMETHING DIFFERENT
Receptionist. Attractive with personality plus and ambition. Make above average. We have just the position. 19 to 30 years old. Single. We will train you. Apply in person to Glenn Peck at Bob Ring Auto Sales, 2047 R St. Interviews daily from 10 a.m. til 8 p.m. -13c

TELEPHONE CANVASSER
Experienced preferred but not necessary. Canvass from OUR OFFICE ONLY. Call Ad-Answer, 477-7873. 17c

TAILOR-SEAMSTRESS
Experienced to do repair work in home. Give experience & references. Write to: Journal-Star Box 539 24

TYPIST
Invoicing & clerical. Must be an accurate & neat typist. 5 day week. Gooch Milling & Elevator Co. 540 South Street. Phone 477-4161. 25

Waitress—11am-4pm shift now available. Neat, conscientious, able. Bell's Diner, (Johnnie's) 1401 No. 17. 21

WAITRESS
Permanent day or evening shift. TeePee. Over 21. Good pay and benefits. Apply Personnel Office. -23
HOTEL CORNHUSKER

WAITRESS WANTED
Experienced. Apply in person at Traveler's Cafe, 4040 Cornhusker Highway. 18

Waitress wanted. Evening hours. Apply in person. 16
Christiano's 889 No 27

WAITRESS WANTED
Evening hours. Apply in person after 3pm.
Monterrey Cafe
600 NO. 48 25

WAITRESSES
for dining room & coffee shop, am & pm shifts. Apply in person only from 9am-5pm weekdays, Crossroads Motor Hotel 10 & "O". 24

Wanted: Full time legal secretary. Shorthand & dictaphone necessary. Write to: Journal-Star Box 537. -19

Wanted: Girl to work mornings, office work. Call 432-1703. 19c

WOMEN
For production work
For wholesale Meat Co
7am to 4pm
Apply in person
STANDARD MARKET CO.
16 & O 13

Help Wanted Domestic 48A

Babysitter, my home, southeast. Own transportation. 489-1740 evenings. 21

Babysitter, my home. May live in. Dependable. References. 1525 No. 31. 25

Babysitter, 6 days weekly, 1030am-6:30pm, my home. Southeast area. Call Ad Answer, 477-7873. 25

Babysitter to live in or out. Call 423-0573 before 5pm. 16

Elderly couple or lady for babysitting. Exchange for room & board. Small wages. 1,789-2830 Greenwood. 24

Girl for general housekeeping for couple. State age, references, phone No. Journal-Star Box 569. 17c

Older woman to babysit in exchange for room and board. Or babysitter, your home, Hawthorne School Area. Call after 5pm, 488-3368. 22

Permanent, pleasant housekeeper for businesswoman. Write to: Journal-Star Box 525. 18

Quiet home, board, to mature lady for evening companionship. 466-6405. 24

Wanted: A maid for a fraternity house. Phone 432-4183, 432-6292. 25

Wanted: Lady to care for lady in her own modern home. Mrs. Morrill, Sterling, Nebr. 18

Woman, between 25-50 to live in, assist with care of new home and three school children. Own quarters, use of car on days off. Mrs. Christian Petersen, DeWitt, Nebr. 17

Help Wanted Women 49
(Commission Jobs, Sales, Etc.)

Ambitious? Excellent opportunity for women wishing to add to their earnings. No canvassing. Part time use of car essential. Club activities or business experience helpful. Earn while you learn. Call Ad Answer 477-7873. 20

Need money, or want money? Immediate earnings. No canvassing. Car necessary. Dignified. 423-8143, 466-3322, Call Ad-Answer 477-7873. -23

WE TRAIN YOU
—quickly, easily. You start earning immediately. A pleasant, friendly activity for you. Nationally established cosmetic company. Write Avon Mgr., Journal-Star Box 551 or call 432-1275. 17c

Help Wanted Farm 49A

Wanted—Single man for farm work. Ernest Heinrichs, Geneva, Nebr. 16

Wanted: Farm help. All grain farming. Journal-Star Box 577. 25

Help Wanted Men 50
(Salaried Jobs)

ALL AROUND
SERVICE STATION MAN
Experienced, full time, permanent. Call for appointment. Phone 432-9854, Sinclair Station, 27 & O. -22

Architectural Designer—minimum 3 years experience. Permanent position with expanding Omaha firm. All replies confidential. Salary Open. Journal-Star Box 553. 17

ARE YOU NOW Working in a SERVICE STATION?
Would you like to BETTER yourself? Write Journal-Star Box 548. All replies strictly confidential. -22

Become a specialized VW MECHANIC
Being a specialist pays. A fast-growing, well equipped, modern VW workshop offers automotive mechanics an outstanding career opportunity in servicing America's top imported line of cars and trucks. Drop in and ask for the service manager at
Downtown Motors
1630 "P" St. 17c

BUS DRIVER
Age limit 45. Apply in person, Board of Education Operation & Maintenance Bldg. 800 So. 24. 19

EXPERIENCED BROILER COOK
Apply in person to the Chef
Country Club Of Lincoln
3200 So. 24 18

EXECUTIVE SALES
LINCOLN
Calling on executives and self-employed businessmen. Mature, dignified man between 24 and 40 years of age. Excellent opportunity with management future. Must have executive appearance and ambition. Excellent starting salary. Generous car allowance. Impressive fringe benefits. Send complete resume, age, education, experience, etc. to Journal-Star Box 536. 16

CHEF WANTED
HOTEL GRAND,
NEBRASKA CITY, NEBR. 17

Experienced refrigeration and air conditioning service man wanted for permanent position with reliable local company. Reply Journal-Star Box 495. 17

FINANCE CAREER
Unlimited opportunities for man with small loan or discount experience, to train in Lincoln office for management assignment. Salary dependent on amount of experience. All inquiries confidential. Phone 432-6665 for appointment.
UNIVERSAL C.I.T. CREDIT CORPORATION
115 So. 16 St. Lincoln, Nebr. 25

Full time service station attendant. Experience not necessary.
DIVIDEND BONDED GAS
16 & "P" 24

Man for stock room work in wholesale house, 8am-5pm, Monday through Friday. Starting salary $1.40 per hour. State age and references. Write to Journal-Star Box 538. 21

MANAGEMENT TRAINEE
Our expansion program has developed a need for ambitious young men who want a career in consumer finance. Accelerated training program assures qualified men of rapid advancement.
Applicant should have 2 years of college or business equivalent with leadership ability. Good salary with regular increases along with all company benefits.
Apply in person to Mr. Orth. 19
ASSOCIATES DISCOUNT CORP
1745 "O" Street Lincoln

MECHANICAL ENGINEER
A challenging creative position that will demand your best efforts. Bachelor of Science degree in Engineering or equivalent experience is necessary. Contact W. E. Beams, Western Power & Gas Company. 435-3521. 17

Material expeditor & general office work on prestressed & precast concrete products. 466-1954. 16

Night Service Station attendant—Hours 10pm-7am. Must be experienced and like night work. 6 nights a week.
See Mr. Weaver, 13 & L. 22

Part time help. Daytime hours. Experienced required. Call for appointment, 488-9920, Jerry's Sinclair. 22

PHARMACIST
Excellent working conditions. Paid Vacations—Yearly Bonus—Paid Health Insurance. Moving Expenses Paid. Real security for right man.
CONTACT:
Verne E. Daniel
Daniel Rexall Drug Co.
Fremont, Nebraska
Phone 721-1080
All inquiries confidential. 16

PLUMBER
City licensed. Good pay. Plenty of work. Call 488-4875, evenings or weekends. 17

Pressman, working foreman, Miehle Vertical, Kluge, open press. Permanent position with well-established company. Modern, year-around air-conditioned shop. Apply by mail, Goodenough's, Beatrice, Nebraska. 22

ROUTE SALESMAN
Dependable married man between 23 and 40 to operate established route business. Transportation and all expenses furnished. Must have sales experience with good work record. $100 weekly salary plus share of profits. Cash bond required. All inquiries confidential. For a career with a future call
JEWEL TEA CO
432-6070 18

ROUTE TRAINEE
Man wanted between age 21-35 to train as route man for Pepsi Cola route. Good starting wages. Must have reference and good work record. Call Ernie Hudson, 432-7625 for appointment.
Pepsi Cola Bottling Co.
711 So. 25 -23

Part time work. Married, 21-35. Presently employed. Call Ken Nass between 5-6pm. 423-5211. 17

SALESMAN WANTED
To live and travel out of Beatrice, Neb A wholesale parts company. Salary plus commissions for the right man. Journal-Star Box 350. 22

Supervisor for press room. Must be experienced in letter press operation with some supervisory or foremanship experience. Age range 25 to 50. Salary to $700 plus profit-sharing plan, group insurance, retirement program and many other benefits. Air-conditioned modern plant. AAA-1 company. For application and interview appointment, write Journal-Star Box 554. 17

Service station man. Experienced in tuneup & brake work. Full time. Standard Station, 13 & South. 23

Tire Sales & Serviceman
Immediate opening in our tire department for a commercial tractor and truck tires sales and serviceman. Completely equipped service truck furnished. Must have had some experience. Top starting wage and commission plan. Apply Personnel Office, 10-4. -21c
Montgomery Ward
GATEWAY SHOPPING CENTER
61st & O

Trailer factory production workers. Apply in person. Lincraft Industries, Inc. 635 West "P". 17

TREASURER
Rapidly expanding Credit Union now needs a full time Treasurer. Dynamic future growth potential.
Prefer man with 2 to 3 years previous loan experience. Apply in person or send resume to
CUSHMAN EMPLOYEES Credit Union
900 No. 21 17

Wanted: Delivery man over 21. Full time. Heavy work. Must have references. Apply in person. Lincoln Poultry & Egg Co., 2005 "M." 17

Wanted: Experienced refrigeration mechanic. Permanent job. Call evenings, 488-2188. all inquiries confidential. 24*

Wanted: Experienced plumber. Must furnish references. Good wages, full time work. Call or write Max's Plumbin & Heating, 768-6722 Hebron, Nebraska. 22

Young man for part time janitor work. 4 hours per night. Call Ad-Answer, 477-7873. 25

YOUNG MAN
Mail room, general office work. Typing & bookkeeping required. 40 hr. 5-day week. Call 477-4426 for appointment. 25

GOOCH FOOD PRODUCTS
Young man, high school graduate, to learn roofing and siding trade. Apply in person to Mr. McMurtry or Mr. Knutson, 335 So 9 or 500 J St. 16c

Help Wanted Men 51
(Commission Jobs, Sales, Etc.)

Experienced salesman, 25-45. Commission. Lincoln area. TV or newspaper experience preferred but not necessary. Part or full time. 8am-4:30pm. Send resume to TV Log Publications, 277 Aquila Court Bldg. Omaha, Nebraska. 24

Married men. Earn $80 weekly part time. No canvassing, collecting, delivering. Call Ad-Answer 477-7873. -16

MANUFACTURERS REPRESENTATIVE—To call on hardware, implement and farm stores. Straight commission. Write P. O. Box 650, Albert Lea, Minnesota. 18

MECHANIC
Experienced man needed. Guaranteed salary, profit sharing bonus, other benefits. See John Dormer, service manager, Dean Bros. Rambler, 17th & O. -20c

MEN WANTED
2708 Y STREET 30

NEED EXTRA INCOME?
Married man, 25 to 55, work at your convenience representing a leading insurance company writing Auto, Fire, and Life Insurance. We would like to explain how, after comprehensive training, you can earn $100 per month to start. Contact Roy Fenstra, Division of Employment, 1410 Que, March 18, between 11-4:30pm. 17

NEED CASH? Sell famous Knapp Aerotred Shoes. Full or part time. High commissions plus bonus. Complete line for men and women. Equipment furnished free. Write to E. M. Bistow, Knapp Bros. Shoe Mfg. Corp., Brockton, Mass. A

NEW CAR SALESMAN
Selling experience necessary. Guarantee salary. Profit sharing bonus. See Guy Dean, Dean Bros. Rambler, 17th & O. -20c

Opening—Sales Route, 45-60. Food sales and delivery to stores. Use own car, exclusive territory, 200 stores guarantees $1000 per month. Free samples and advertising. Write: Calhome, Garden Grove, Calif. 16

One man who needs to make $600 per month over expenses. Call Don Kaelin, 434-6358. Lincoln. 8:30-4:30pm. 29

Young man, 21-35, assist manager with outside order work. Experience preferred, but not necessary; we will train you. For interview, contact Frank Moles, Crossroads Motel. 432-0333, Monday only, 10 am to 7 pm. 18

Help Wanted Men or Women 52
(Salaried Jobs)

Caretakers—Middle-aged, unemployed wife. Exchange services apartment, phone, insurance. Downtown. Experienced. 435-4960, 423-4418. 3

Multilith and Zerox printing experience. Good working conditions. Full time. Call Monday or Tuesday for appointment, 432-0154, Ext 230. 18

PHARMACIST
Position available for registered pharmacist in prescription department. Employment benefits include store discount, insurance program, 40 hour week & good working conditions. Applications accepted fifth floor, Personnel Office.
GOLD & CO. 21c

Reliable person, on pension or Social Security, clerk nights in store, own transportation. 477-2854, 435-9954. -18

Wanted: Male or female personnel available for transfer to train into luncheonette or cafeteria management with national concern. Write P.O. Box 6, giving background, age, references. Salary open. -25

Help Wanted Men, Women 52A
(Commission Jobs, Sales, Etc.)

SOMETHING DIFFERENT
How would you like to make a few hundred per month along with your regular job or position? Selling all makes of the 1963 Automobiles, and used cars. We can use several men and women regardless of age in Lincoln, Nebraska, or within 100 miles vicinity. Contact Glenn Peck, promotion manager, Bob Ring Auto Sales, 2047 R Street. Interviews 10am to 8pm daily. 12c

Help With Investment 53

CONTRACT TRUCKMAN
Be in business for yourself. Good men 23 years of age or older with good tractors needed for lease to the finest household goods carrier in the moving industry. Paid training, operating advances and quick settlements. Write or call Peter Black, collect, AMERICAN RED BALL, ME 5-9511, 200 Illinois Bldg., Indianapolis, Ind.

Employment Agencies 54

(JOB HUNTERS NOTE! Some employment agencies may charge you a registration fee not to exceed $2. Ask about it when you apply. The Journal-Star).

ACT
With Confidence
See
Lucy Keenan
Lincoln Job Center
"Where good jobs go begging everyday."
AT
Keenan's
410 BARKLEY BLDG.
115 NO. 12 435-3549 16c

ACTION EMPLOYMENT AGENCY
Needs Men and Women
"Lincoln's Employment Center"
120 No 24 477-9208
Mon.-Fri. 8:30-5:30 Thurs. 8:30-8:00
Saturday 8:30-12:00 16c

General
"Lincoln's Employment Center"
510 Barkley Bldg.
115 No. 12 435-2127
(Registration fee is normally charged) 12c

BOOMER'S
LINCOLN'S OLDEST EMPLOYMENT SERVICE ESTABLISHED 1919
WOMEN
Stenographers $275
Bookkeeping machine $230
Posting Clerk .... Open
Secretaries, several to $275
Dictaphone typists $250
General Clerical, some type $217
Tellers $225
Typists $225
Bookkeepers .... to $300
Youth Director $325
Payroll Clerk $250
MEN
Insurance accountant $4,800
Insurance Investigators, 22-28, $4,000
Pharmaceutical Sales $6,000
Management trainee $4,000
Tobacco Sales $4,000
Route man .... Open
Office Equipment Sales $4,800
Stock Clerk .... Open
NEW LISTINGS DAILY 17c
Registration fee normally charged
BOOMER'S
403 Sharp Bldg.

Positions Wanted, Women 55

Approved home for tiny tots, days. 1025 C, Apt. 1. 17

Attention! Ironing — 12 pieces $1.50. One day service. 1527 P. 432-2230. 10

Available — Babysitting, licensed. My home. Wedgewood area. References. 489-6173. -21

Babysitting in my home. Days, week. Near Wesleyan. Call 434-3492. -25

Babysitting, my home. 2-5 year olds preferred. Eastborough. 434-6581. 23

Child care, my home. 5 days week. 423-5231. 24

Child care 5 days. $10. Licensed. 20 & G. 477-9005. -16

Cleaning, laundry. Experienced. By day or hour. $1.25 hour. 435-7253. -23

Experienced babysitting, my home. Havelock area. 466-4845. -16

Experienced alterations, prompt and reasonable. 434-1220. 18

Experienced babysitting, my home. Vicinity 34 & Holdrege. Mrs. Fox. 434-5659. 23

Ironings, my home, 27th & Sumner, 423-2047. 23

Ironings, my home, by hour. 432-6301. 17

Ironings wanted, my home, 75c per hour. Prompt service. 435-6428. 17

Practical nurse, hospital trained or private. 1025 C, Apt. 1. 17

Practical nurse with hospital nurse's training, and references. 432-8417. 18

Uni Place. Ironings wanted. 75c an hour. 434-6255. 22

Very good child care. My home. Reasonable. 30 & W. 477-2583. 16

Positions Wanted Men 56

Would like job as Assistant Manager in lumber yard. Have experience in retail lumber and hardware sales, estimating and figuring building material. Also have experience in operation of a ready-mix plant and equipment, 33 years of age and have 4½ years experience. Journal-Star Box 535. 17

Young ambitious family man wants to learn carpenter trade. Journal-Star Box 556. 24

40 yr. old family man wants part time Saturday work. 466-0881. 19

Business Opportunity 57

BEER TAVERN
"Best One" in a "lively" county seat town of 1400. Hard liquor served by the drink. Grossed $80,000 in 1962. Owner wishes to retire. 1-3 DOWN. A "real buy" at $17,500. Call or Write: PAUL E. MARTI C-O Marti & Marti, 432-6677. 122 No 14th, Lincoln, Nebr. 21c

Beer tavern, on & off sale. Call 488-7824 after 6pm. 17

Beer tavern plus living quarters. Show after 5pm, except Saturday all day. Must see to appreciate. Health, reason for selling. Douglas, Nebraska. 17

BUSINESS WITH A FUTURE
Financing available for qualified person to own his own service station with limited investment. Inquire at Weaver Oil Co., 333 So 13. 23

BUY
This 24x45 ft. building and a thriving laundry business will be included. Potential $10,000 yearly income for man and wife. It's a real deal for $16,000.
Ralph 488-3730 Thelma 489-1204
John 488-3560
Kremer's
488-2662 489-5708 11c

Good 24 hour truck stop & cafe for lease near Lincoln. Some capital required. All replies confidential. Write Journal-Star Box 578 18

Ensign Grocery. Near Capitol. Established business. 432-4722, 423-2035, 1241 So. 14th. 24

Leading quality travel trailer franchise available. Reply, giving experience, particulars, financial ability. Journal-Star Box 498. A

MOBIL
48th & Vine, 56th & Holdrege. For lease, paid training, financing and retirement programs available. Call Ad-Answer, 477-7873. -23

Near new barbershop, suburban shopping center. Journal-Star Box 531. 16

Service station for lease. Partial financing. Hill Oil Co. 432-3521. 21

TEXACO, INC.
Opportunities for aggressive men to enter into their own business. A month's training program with pay available. Small investment required. Contact days, 432-6649; evenings, 423-6910 or write Texaco, Inc., P.O. Box 1663, Lincoln. 18

WILL TRADE
15 acres or more located in real good industrial location for same amount acres on Hiway 6 between Lincoln and Waverly. Or would buy 15 acres or more. State your deal in first letter. P.O. Box 3541, Station C, Lincoln. 10

Tired of working for others? Investigate the psosibilities of a SINCLAIR STATION. Some financial assistance may be arranged. Days 432-1051; eves., 466-5334. 11

WAGNER & CUTTELL
"The Auctioneers" 16c
727 So. 11th St. 432-2627

Financial

Money To Loan 58

CASH
ALL YOU WANT
☆ FAIR TREATMENT
☆ QUICK SERVICE
"OLD RELIABLE"
STATE SECURITIES
1330 N St.—IN NEW SELF-PARK BUILDING -4c

MURPHY FINANCE
2021 O St. 432-7671. 26c*

Wanted To Borrow 60

Want to borrow $2100 from private party. Good collateral. 466-8911. -5

Rooms and Board

Rooms With Board 61

Male students. Available May 1. Double rooms. Bus convenient to University campus. $65 a month. Coffee anytime. Washing privileges. Call 432-5737. 17

Rooms, Sleeping 62

12th & E—Walking distance. Clean, comfortable. Parking. Gentleman. 1035 So 12. -21

330 No 20—Comfortable room, close in. Student preferred. 435-3492. -5

417 So 27—Basement. Steadily employed gentleman. Private shower, entrance. 435-7834. -25

826 So. 14—Nice room near Capitol. Employed gentleman. Call 432-4019. 29

1122 Sumner — Single-double. Linens. Near bath. Clean. Gentlemen. 432-7354. 28

1320 So 15—Clean, near bath. Private entrance. Employed men. Parking. -30

1326 G—Large comfortable front room. Close in. Employed gentleman. 432-1362. 16c

1330 F—Ladies. Nice. Clean. Quiet Private home. Convenient location. 432-2635. -22

1416 "O" — Week or month. 432-3908. 10

1519 E—Near Capitol. Employed gentlemen or students. Linens furnished. 432-4103. 5

1527 M—Room for students. Showers. 432-4330. -19

1632 O — Sleeping room, nice, clean room, near bath. Private entrance. Available today. Close in. $7 a week. 22c*

1720 Harwood—Near bath. Hospital, shopping, bus. Redecorated. 423-7016. 22

1736 L—Rooms for men or students. Parking. Inquire 1724 L. 477-1878. 20

1825 Pepper—Wood-paneled basement room. Private bath, entrance. 423-3605. 25

2301 S. 19—Nicely furnished large, quiet room. Men preferred. 423-4556. 25

2336 So. 17—Clean, near Lincoln General Hospital. Women. 423-5104. -23

2402 D — Street floor. Employed lady, student. Large closet. Bus. 435-9394. 21

Capitol Area—Nice warm sleeping room. Refrigerator. $8 weekly. 432-7297. -22

Clean comfortable sleeping rooms across from Wesleyan. Close to cafe & busline. Girls. No smoking, drinking. Interview from 6-9pm. 466-0114. 23

Large south room in new duplex. First floor. 489-2732. 17

Living room for rent, vicinity St. Elizabeth Hosp. 477-6783 after 5. -21

nice bedroom with bath. Student-businessman. 423-6169. Call Sundays or after 6pm weekdays. -18

Rooms, Housekeeping 63

1834 G—One room, kitchenette, clean, private entrance, parking. One gentleman. 7

Downtown—1st floor. Older woman, no smoking, drinking. 432-4908. 19

Now available—Several close in, clean apts. with all utilities paid. From $30 to $45. 435-3066, 435-5514. 23

Share Living Quarters 64

23 & Garfield—Nice girl to share apt. with beautician. 489-3544. -19

501 So 13—Wanted Girl 18-23 to share apartment. Evenings, 477-8622. 16

1626 D—Girl to share lovely 2 bedroom apt. 432-5881, evenings. 20

Capitol area—Want girl share apartment. No smoking, drinking. 432-4908. -18

Share house with male grad student. March 15. 488-0269 evenings. 20

Two to share home with two male students. $30. 477-5391. 25

2 girls 18-22 to share clean, roomy apt. Centrally located. Phone 432-9062 after 5pm. 24

Real Estate for Rent

Apartments, Furnished 65

8TH & PLUM
Bedroom apt. Nicely furnished. Utilities paid. Adults. To see call days, HE 2-3151; eves. 434-6969; Sun. 488-4315 4c

12TH & BELMONT
Near new modern 3 rooms & bath, air conditioning, only $75.
BELMONT REAL ESTATE
432-3067 477-2760 13c

12 & P — Choice efficiency
Available now, $55. -3
EAGLE APARTMENTS, 228 No. 12

12th & Peach. $50 a month heat included. 432-6942. 20

12 & Washington—3 rooms, private bath, entrance. First floor. Heat Laundry facilities. $65. 488-0266, 435-3196. -22

13 & F—Cheery, clean efficiency. Hide-a-bed. Adults. $55. 423-6750. -12

13 & Rose — April 1. Living room, bedroom, kitchen, bath. 3 closets. Nice location. Adults. $67.50. 432-7159. -21

14 & H—2 rooms, bath. $50. Single lady. Available. 435-1972. -28*

15 & Garfield — Ground floor. Private bath, entrance. One bedroom, living room, dining room, kitchen. Available at once. $80. Utilities paid. Phone 432-0304. 27*

16 & E—Large efficiency, 2 rooms, bath. Utilities. Washing facilities. Convenient location. $50. 466-7209. 30

16 & L—Bungalow court air-conditioned. 4 rooms, basement. Accommodates 4 adults. Parking. $125. 423-6765. 18*

17 & G—Spacious, 4 rooms. 1½ baths. Attractively furnished. Accommodates 4 adults. Utilities. $125. 432-1417 28*

17 & C. Attractive, one bedroom, nicely furnished; private bath. Utilities paid. Reasonable. 434-5762, 466-5426. 25

17 & R—Four room apartment. Utilities paid. 488-6131. 24

17 & Pawnee—Ground floor, attractively furnished. Air-conditioned. 4 rooms, garage. Adults. Utilities. $125. 432-1417. 8

17 & F—Desirable 4 rooms, air-conditioned. Twin beds. Ideal location. Adults. Utilities. $97.50. 423-6765. 8

18 & D—Air-conditioned attractive, beautifully furnished efficiency. Utilities. 1835 D. -18*

18 & K—Bedroom, living room, kitchen, dinette, bath. Adults. $75. Colonial Apts. 1741 K. 477-3461. 16

19 & A—Attractive 2nd floor apartment. Pleasant living room with hide-a-bed. Lovely kitchen and bath. Situated in brick tri-plex. Adults. Ideal for mature teacher or business woman. $65. Inquire 1125 So 15. 435-8929. 18

19th & B
1 Bedroom. $72.50, utilities furnished except electricity. 432-0304. -11c

19 & C—Terrace Apartment. Living room, bedroom, dining, kitchen, tiled bath. Utilities paid. $85. 477-2755. 13

20 & B—Living-bedroom, bath, kitchen. First. Adults, quiet. 488-5339. -25

20 & Washington—Spacious 2 room efficiency. Utilities. Parking. $45. 488-7114. -16

21 & F—Efficiency, first floor. Carpeted. Private bath, entrance. Adults. $75. 432-1739, 432-5058. 31

21 & Que — Brick 4-plex. Furnished. Utilities paid. $55. 435-8281. 12c

21 & Washington — Lower duplex. 2 bedrooms. Newly carpeted. Redecorated. Air conditioned. Gorgeous furnishings. Utilities. Adults. See to appreciate. $150. 432-1417. 11

24TH & O
12x18 living room bedroom, bath, kitchen, dinette, 4 big closets, nicely furnished. Available. Days 432-3151; eves., Suns. 488-4315, 434-6909. 28c*

26 & S — 4 room upper duplex, 2-bedrooms. Utilities except lights. $75. 466-2682, 466-7209. 23

26 & N—3 room apartment. Utilities paid. 477-6419. -22

27 & Cornhusker—Clare Bros. 2 bedroom trailer, 42x8. 466-0910. -24

27 & F—3 rooms, nicely furnished. Brick apartment building. Heat. Laundry. Adults. 477-2073, 432-1716. 7

27 & J—Lovely clean front first floor, 3 rooms; also basement apt. Adults, no pets. Inquire 601 So. 27. -19

28 & T vicinity—Duplex, 3 rooms. $70, utilities paid. Available. 477-6509. -23

32 & R — 3 rooms and bath, second floor. This is a nice apartment. Clean well decorated and nicely furnished, it's well worth $62.50 plus lights. About April 10, Tomek, 432-6158. 19c

52 & Pioneer—3 room apt. Private entrance. Available immediately. 489-1856. 17

129 So 16—2 or 3 rooms. Well furnished. Utilities. 477-1921. 8

134 So 17—3 room apt. Share bath. Adults. Utilities paid. 23

135 F—Newly redecorated, first floor efficiency. Private entrance, bath. Parking. Laundry. Antenna. Storage. $42.50. 24

202 So 27 — Basement apartment. 2 bedrooms. Large living room, kitchen. Private bath. Utilities paid. Near school, bus, shopping. $55. 435-4306 or 488-2222. -23

202 So. 27—First floor apartments: One room, kitchenette, share bath, $30. Convenient for shopping, bus. 432-1401. -23

238 No. 16—One bedroom. Girls—couples. $80. Heat paid. 432-2407. 29

300 So 45—Cozy, clean. Close Gateway. $65, utilities paid. 489-4415. -19

244 So 26—Living room, bedroom, dinette, bath. Employed couple. 22

220 So 26—1st floor 1 bedroom, close to school, town, bus. Utilities paid. Appointment, 466-0952. -23

242 E Street — Bedroom, living-dining, kitchen, bath. $65. Utilities except electricity furnished. Call 432-3739, 10am-4pm. 27*

314 So 12—Furnished or unfurnished apartments. Appointment call 477-1511. 25

324 So. 12
Large furnished efficiency apt. with kitchen & bath. $52.50. 17c
Bob E. Danley 488-4088
FIRST Realty of Lincoln 432-0343

334 So 17—2 room efficiency. Utilities. Share bath. $40-$45. 432-8325. 25*

405 No. 25—3 room apt. second floor, fully furnished. Laundry. Private bath. Child. 432-7165. 23

405 No 25—3 large rooms, first floor. Private bath. Laundry. 2 porches. 2 children. 432-7165. 17

409 So 18th—Efficiency; adults; utilities. $40. 435-2615 eves. or weekends. 25

429 So 12—One, two, three room apartments. Utilities. 432-8314, 432-4088. 10

429 So 25—Upper duplex. 2 bedrooms. bath. Adults. Utilities. $85. 435-4027. -1

505 So 14—4 rooms, tile bath. Available now. No single men or children. By appointment. $75. 432-4694. 6

540 So 24—Newly decorated. Living room, kitchen, bath. $45. 435-6917. -19

601 So 21—Clean, 3 rooms. Utilities. Laundry facilities. Bus. 435-5295. 23

615 No. 27 — One of the nicest 5 room apts. in the city. Private bath & entrance. Shopping center, bus, off-street parking. Adults, no pets. 21

624 So 10—Nice 2 room apt. All utilities furnished. $45. 23

643 So 11—2 & 3 rooms. $45.50-$52.50. Utilities paid. Close in. 432-7054. -26

725 Marshall—4 room, semi-basement. Utilities. Adults. Apr. 1. 435-0798. 16

741 So 22—One bedroom first floor apt. Parking, washing, storage. Utilities except electricity. $67.50. 477-4002. -21

821 So 15—2 bedrooms, 5 rooms. First floor. 477-1670. -6

922 So 13—Vacant, newly decorated. 2 bedrooms. First floor. Unrestricted. Handy to stores, bus, and downtown. $69. 432-2773. 25

932 So 10—Olive Apartments. Clean 3 rooms, bath. Available. Utilities except electricity. $55. 423-6256, 423-4418. 1

910 H—2 room and kitchenette. Share bath. Utilities paid. Reasonable. 21

926 So 17—Apt. B. Clean. First floor. Living room. Hideaway bed. Kitchen, dinette, bath. Private entrance. Adults, lady. $65. 488-4455, 423-8713. -25

1002 L—Bachelor Apt.
Man or woman. Everything furnished. Maid service. 435-4646. 16*

1037 B—Efficiency apts. Clean. Bus. Utilities paid. $35, $50. 435-4814. 23

1045 C—Clean 2 bedroom. $67.50. Heat furnished. Available now. 432-2466. 25

1045 Garfield—3 room furnished. Private bath. All utilities included. Available now. $68.50. 435-8460, 488-7534. -18

1100 So 11—3 rooms, bath. 435-7751, 432-7907. 25

1111 H—3 rooms and 2 rooms private bath. 435-5626. 31

1143 G—Tired of sleeping rooms? See this lovely efficiency apt. Utilities paid. Washer, dryer. 477-2724. 31

1208 G—3 rooms, bath, modern furnishings, antenna, parking. 2 adults. 23

1210 D—3 room. 2 room. Nicely furnished. Clean. Adults. 435-7940. 23

1213 F—Available now. 3 rooms. Utilities paid. Small child. -25

1234 K—Large living room, kitchen, dinette, bath, large closets. 477-3597. 25

1311 C—1 bedroom, ground floor, parking. Adults. $85. 488-7114, 488-2383. 22

1327 H
Attractive. Well furnished efficiency. Fireproof. Third floor. Antenna. Business woman or couple. $60. Available. 432-4384. -21

1335 C—3 rooms, nicely furnished, $85-$95. Utilities. 432-8152, 432-1046. -22

1401 G—2 & 3 room. Available Apr. 1. Working people. 435-4255. 25

1423 P—One room efficiency. Utilities paid. 477-3016. 8

1421-23 P — Four 1-room efficiencies. $30-$43. Utilities paid. 477-3016. 27*

1521 So 20—Spacious, clean third floor apartment. Air-conditioned. $55. 19

1526 So 9th—3 room apt, private bath, entrance. Apr. 1. 432-7496. 16

1548 "O"—3 room apartment. Utilities paid. $55. 432-2520. -22

1600 Washington—Upper duplex, 2 bedroom. Adults or girls. 435-8815. -19

1616 So 14—Large 2 room apartment. Adults. Ground floor. Separate bath, entrances. Utilities. $65. 477-7703. 31

1612 E—Newly decorated 4 room. heat. $65. 432-4612, 435-6560. 27*

1630 H—Near Capitol. 1 bedroom apt. 435-2882. 24

1632 O—2 room furnished bedroom. Apt. All furnished, Frigidaire, stove. Close in, available today. $8 a week. 5c

1640 G—Nicely furnished 3 rooms. Utilities. Parking. Adults. $80. 435-7309. 21

1643 O—Two or three rooms. $28, $36 month. 432-9608. 27*

1721 So 20—3 rooms, bath. Utilities paid. Bus. Adults. 423-2121. -19

1725 E—3 rooms, private parking, entrance. Nicely furnished. Adults. $70. 423-2270, evenings. 432-1675, days. -22

1729 K—Algonquin.—4 rooms, utilities. Private bath. Adults. $79.50. 432-5617. 23

1729 K—Algonquin. 3 rooms, private bath. Utilities. $43. 432-5617. 20

1742 K—Fontanelle Apts. Nicely furnished. Choice bedroom apartment. Adults. 432-1510. -2

1809 P—CLINTON APTS
Warm living room, bedroom, kitchen, private bath, $55.
LAUNDRY—ADULTS -3

1820 Prospect—Nice 2 room & kitchenette. Employed adult. Shopping center. Evenings, weekends. 423-4035. 18

1920 K. 1 bedroom, 1st floor, utilities paid. Parking. $65. Inquire at Apt. C, eve's. 5

2016 So 49—Semi-basement. 3 rooms, private entrance. Nicely furnished. Clean. Adults. $65. Utilities. 488-1200. 23

2039 So 18—3 room, clean. Automatic washer. New kitchen. Antenna. Available Apr. 1. $75. 423-4684, 423-6854. 25

2145 South St—Basement, including utilities. $60. See after 5pm. 423-2779. 17

2250 D—Basement apartment $65. Utilities paid. Call 477-1351. after 5pm. 25

2311 Vine — Lovely 2 room apt, washer & dryer, children accepted. Available, $63. utilities paid. (colored) 489-1861. 22*

2345 So 34—Nice clean 2 bedroom basement. Closets. Evenings, 488-3394. -25

2446 Vine—Redecorated 2 bedrooms. Third. No pets. 423-1806, 477-6787. 23*

2448 Vine—Nice clean, 2 bedrooms, basement, children accepted. 432-1806. 13

2540 South—Nicely furnished one bedroom first floor. $75. Utilities paid. 423-6107 after 6pm. 24

2635 Randolph—Studio. Available. $52.50. Apply Apt. 26. 432-3956. 16

2751 Randolph—3 room lower, clean. Laundry. Utilities paid. $67.50. Available Apr. 1. Antenna. 423-4684, 488-1577. 25

2765 W—Available. Clean 1 bedroom efficiency. Laundry. Adults. $45. 477-5555. 20

2306 So 14—Attractive, clean basement apartment. $55. Evenings, 423-5446. -16

2800 So. 41—3 rooms, laundry. Fireplace. $75, utilities paid. 488-7461. 19

2846 Que — 3 rooms, bath, large kitchen. Available. $55. 423-5468, 477-7235. -21

2939 Que — 2 room, basement, $35. Washing facilities. Children. 432-7733. 23

3007 R—Clean 3 rooms, bath. Utilities. Infant accepted. $75. Evenings. -30

2955 South St. — Clean 2 room basement. Separate bedroom. Utilities paid. -30

3311 N—3 rooms. First floor. Utilities furnished. 435-9659. 17

3770 N—Nice 3 room basement. Utilities paid. $80. 477-3836. 25

3841 So. 47—3 rooms, bath, block bus line, $55 plus utilities. 488-2660 evenings. 16

4140 Vine — 3 room apt. Second floor. Children accepted. Utilities paid. $55. See or call 435-4633, for appointment. 24

5130 Madison—3 room, bath, first floor. $70. 466-1242. Evenings. 17

5620 Madison—Comfortable basement. Private bath, entrance. Bedroom, breakfast nook, living room, kitchen. $65. Utilities. -25

6401 Dudley—Private entrance. Ground floor. Kitchenette living and bedroom. $65. Call 466-0928 after 5pm. 29

6735 Aylesworth — Upper 5 rooms, school, store, child, $45. 466-1811. -17

6815 Colfax—New suburban 2 bedroom apt. New furniture. All electric kitchen, built-in oven, refrigerator, dishwasher, garbage disposal, air conditioner, washer & dryer. $129.50 See to appreciate. 1-786-5191 Waverly. 23

6801 Lexington—First floor. 3 rooms, private bath, entrance. 466-1680. 21

Ag College—5 room newly furnished. Available Apr. 1. 466-6049. 23

Ag College—5 room newly furnished. Available Apr. 1. 466-6049. 24

April 1. Upper apt. Living room, bedroom, kitchen, bath. Good neighborhood. $77. 477-6851, evenings, week ends. 13

Apr. 1—Employed lady. 2 rooms. Closets. First floor. Private entrance. Antenna. Nice location. $30. 488-3133. 17

APT. SEEKING
Lincoln's One Stop
1309 L
312 UNITS—5 LOCATIONS
BLACKSTONE, 300 So 16—Efficiency available soon. Eves & Sundays, 432-2148. Days, 435-3241.
BRYAN, 1235 K—1 bedroom available now. Eves & Sundays, 435-6453. Days, 435-3241.
CORNHUSKER 1317 L — Efficiency available soon. Eves & Sundays 432-4521. Days, 435-3241.
HOLLY, 1144 So. 11—1 bedroom available now. Eves & Sundays, 477-7075. Days, 435-3241.
JULIET, 610 So 17—Efficiency available now. Eves & Sundays, 435-3855. Days, 435-3241.
MANOR 501 So 13—1 bedroom available now. Efficiency available soon. Eves & Sundays, 432-2981. Days, 435-3241.
PERSHING, 1202 F—1 bedroom available now. Eves & Sundays, 432-2198. Days, 435-3241.
REGENT, 1626 D—efficiency available now. Eves & Sundays 432-2149. Days, 435-3241.
ROOSEVELT, 511 So. 13—1 bedroom available now. Eves & Sundays, 432-5656. Days, 435-3241.
SHURTLEFF ARMS, 645 So 17—1 bedroom available soon. Eves & Sundays, 432-2120. Days, 435-3241.
WOODROW, 640 So 12 — Efficiency available now. Eves & Sundays, 432-2103. Days, 435-3241.
PIEDMONT GARDENS, 1944 So. Cotner—Two 3 bedrooms available now. 1 bedroom available soon. Eves & Sundays, 489-4823. Days 435-3241.
SHURTLEFF'S
1309 L 18c

Attractive, clean 1 bedroom, living room, kitchen, bath. Utilities. Washer, dryer. $90. 488-6166, 423-7733. 18

AVAILABLE
Mar. 15. Upstairs. Nice for couple. 3 rooms & bath. Close to shopping center. Washing facilities. Utilities paid. Near 19 & Washington. 423-2744. 22

Beautifully furnished 3 rooms, bath. Choice location. Utilities paid. 488-3133. -25

Beautiful 1 bedroom mobile home, good court, northeast. $70. 466-0271. -19

Beautiful one bedroom. Heat, air-conditioners. TV antenna included. 432-4557. 1

Bedroom apartment, bath, nicely furnished. Near Sacred Heart. Adults. 432-2496. 11

Clean, quiet apt. with bedroom. Soft water laundry. Telephone 432-4963. 27*

Bedroom, large living room, fireplace, kitchenette, bath, laundry. Southeast. Nicely furnished. 488-5618. 19

College View—Duplex. One bedroom. Nicely furnished. $67.50. 434-1995. 13

Colored—3 room apt. Private bath. Utilities. Adults. 432-3535. 423-7709. -19

Duplex—South, redecorated. 1 bedroom. Base convenient. $68.50. 488-7114, 488-2383. 22

First floor 2 bedroom duplex. Furnished or unfurnished. 435-7751, 432-7907. 25

Furnished trailer for rent. Royal Trailer Court. 2300 West "O." 435-4544. 25

Furnished apartment. Utilities paid. Trailer lots for rent. 4200 "O" 432-9673. 12

Large living room, bedroom, bath. Large kitchen with double sink. Air cooled. Working couple preferred. 833 Elmwood Ave. 7

Large living room & kitchen. Bedroom & bath. In south Lincoln. $65. 423-1608. 17

Large one bedroom lower duplex. One child. Utilities. $78.50. 423-2401. 19

Lovely 3 room apartment. Private entrance, bath. Antenna. Carpeted. Utilities paid. No children, pets. 466-3544. -19

Modern trailer houses. Woolen's Trailer Court, 2625 No 9. 477-6563. 11

Near Capitol—1 room apartment, second floor. Refrigerator, stove, sink. $22. Available March 30. 432-8449. 11

Near the Capitol—First floor, 2 bedrooms. Living room, large kitchen, private bath. $75. 432-8449. 11

New brick. Available. 1 bedroom, carpeted, air-conditioned, washer, dryer. Ceramic bath, shower. Parking. Excellent location. Adults. $129. 488-7114, 488-2383. 22

Nice 3 room basement apartment. Fenced yard. With garage, washing facilities. Utilities paid. Excellent location. No pets. $75. 488-5879. -25

ONE BEDROOM TRAILER FOR RENT. $65 month, couple only. BILL CARROLL HOME SALES INC. 2701 No 27, 435-8521. 8c

TRAILER APARTMENTS
2 and 3 bedroom. Half utilities paid. Inquire at Lot 18. 2344 West O. 17*

Upper duplex. Utilities. $80. No children, pets; only infants. 432-7951. -25

1 bedroom with near new furniture. Laundry facilities, heating and air conditioning for $100 mo.
2 bedroom for $85. All utiliites are paid at 1725 So. 26th.
Les Hein, Res. 423-7356. Off. 435-2932.
LOOMIS & HOYT 23

2 rooms, all utilities furnished. Vicinity 20 & N. 432-3373, days. 19

2 bedrooms. $75, utilities paid. Ground floor. Available. 1835 R. 423-7356. 16

2 bedroom trailer, 10 wide, rent-sell like rent. 432-5127. 19

3 rooms, bath. 2 rooms, bath. Adults. 2825 No 49. 466-1878. 22

3, 2 room kitchen & bath. Walking distance. $45-$65. 488-2418. 24

4 rooms, bath. April 1. Business girls or couple. 1410 B 432-2275. 23

5 rooms & bath, garage. All utiities except electricity. 423-8976 after 5pm. 24

Apartments, Unfurnished 66

9 & Washington—Completely redecorated 1 bedroom apartment. First floor. Stove & refrigerator. Adults preferred. $60. 435-2111, 489-1489. 5

10 & F—Upper duplex. 3 rooms. bath 432-1497. 21*

13 & F — Large 1 bedroom. Stove, refrigerator Adults. $65. 423-6750. -21

13th & Peach, 2 bedroom, carpeted. First floor. $90. 489-2016. 24

13 & Rose—Apr. 1. First floor. 3 rooms, bath. Exceptionally clean. Utilities. Stove, refrigerator. Nice neighborhood. Employed adults. $77.50. 432-7159. 16

14 & C
New, spacious, central air-conditioned 1 bedroom apartemnt. Inviting 13x18 ft. living room. Balcony. Glamorous ceramic tile bath tub-shower. Built-ins and closets galore. Adults. Lease. Utilities paid. $120. 477-2967. -11

15th & G, large 2 bedroom, living, dining room, full bath, air-conditioned, carpeting. Heat & water furnished, $95. 423-2425, after 5. -5

17 & Dakota—Spacious 4-plex. 2 bedrooms, $125 includes heat, central air conditioning. Garage. Adults. 423-2069. 23*

17TH AT PAWNEE
Woodshire Manor—1 bedroom $85-$95. First floor, off-street parking. 423-6991, 423-9743. 3

20th & Washington
1 Bedroom FRONT Apartment. Shown by appointment. 432-0304, 488-6794. 9c

23 & B—Lovely 1 bedroom, new, picture window, refrigerator, stove. Utilities. $87.50. 1300 So 23. 423-9863. -12

24 & Garfield—Attractive 2 bedroom, utilities furnished. Reasonable. 2416 Garfield. 25

24 & Washington—Deluxe one bedroom apt. Adults. 423-6341. 477-3690. 26*

27 & A
SEE TO APPRECIATE
Spacious one bedroom units, brick 4-plex. Frigidaire, stove, disposal, large closets. Storage. Washer, dryer. Antenna. Parking. $95-$100. Basement apartment for caretaker duties, $75. Call 423-6470 after 5pm. -21

28 & J—1 bedroom lower duplex. Stove, refrigerator. $65. 488-1624. -18

33 & A—1 bedroom. Stove, refrigerator, air-conditioner, laundry facilities. 489-3266, anytime. 435-3789 after 6pm. 25

38th & J—Duplex, living room, kitchen, bath, bedroom. Nicely finished recreation & laundry room in basement. $85 for couple without children or pets. 488-0639. 25

40TH & SHERIDAN
3 nice upper rooms, bath, utilities. Adults. $75. 488-4627. 19

140 So 27—Very nice living room, kitchen, tub, shower, bedroom, large closets. Many extras. In lower level of split level building. Near bus, shopping. Utilities except electricity. $87.50. 488-2222, 435-4306. 23

245 Garrison—2 bedroom apt. Excellent condition. Fireplace. Utilities paid. 1½ miles west on O St. Information, 435-1453. 16

311 WITHERBEE BLVD.
Spacious one bedroom lower unit in newer four-plex. Stove, refrigerator, automatic washer & dryer. $82.50. 488-2712. 25

350 No 29—Duplex. 3½ rooms and bath. Heat, water furnished. Small child accepted. 488-6275, 435-3406. -8

353 WITHERBEE BLVD.
One bedroom, one story, newer duplex. Stove, refrigerator, automatic washer & dryer. $79.50. 488-2712. 25

539 So 22—2 bedrooms, 2nd floor. Stove, refrigerator. Available March 15. $70. 489-1015. -1

611 So 11—2 bedroom. Stove, refrigerator. Utilities. Available. $85. 488-1266. 13

644 No 26—Duplex first floor. Large rooms. Parking. $70. 423-8081. 21

727 A—Redecorated 2 bedroom, air-conditioned. Private parking, antenna. $75, utilities paid. After 4:30pm. 477-3186. 21

729 So 45—1 bedroom duplex with basement. Stove, refrigerator. 489-3245. 27*

829 So 11—5 rooms, redecorated. Heat, water, garbage, antenna. Adults. $77.50. 432-6180. 1

831 South 17
6 closets in our exclusive design. 1 bedroom apartments. First or second floors available. $90-$95. Adults. 488-0830, 488-0669. 17

854 So 39—Excellent 2 bedroom, lower. Stove, refrigerator, garage, patio. Bus, half block Quiet neighborhood. Available. $110. Adults. 489-2917. 25*

861 So 29—Spacious clean 2 bedroom duplex. New kitchen with built-in oven. Plenty closets. Quiet neighborhood. Near bus and shopping. Children okay. $80. 488-6136. 23

875 So 48—Practically new 2 bedroom. Air-conditioned. Stove, refrigerator furnished. No children. 488-1661, 8-5. 17

901 D—Nice 4 rooms, private bath. Newly decorated. Stove, refrigerator, antenna. No children. 435-3779. -25

924 No 35—Ag College district—2 bedrooms, stone duplex. Stove, refrigerator. 435-3439, 432-9024. -28*

1018 So 16—Spacious 1 bedroom. Centrally air-conditioned. Carpeted. Drapes. Stove, refrigerator. Antenna. Laundry. Adults. 22

1030 F—3 bedroom duplex. Spacious. Clean. $75. Appointment only. 488-4190. 18

1125 So 33—Carpeted 4 rooms, (one bedroom) redecorated. 432-4612, 435-6560. 4

1207 E—One bedroom brick court. Stove, refrigerator. $70. Apr. 1. 488-5284. -12

1220 H—First floor. Bright living room. Full dining room. 1 bedroom Private bath, "shower." Refrigerator, stove. Loads of cupboards and closet space. Clean. $75. at once. 432-1716. 20c

1235 D
1 bedroom apartments. Carpeted. Stove, refrigerator, automatic washer furnished. Off-street parking. Near downtown. $87.50. $95. 432-3215, 423-7223. 22*

1241 B—One bedroom apt. Carpeted. Air-conditioned. Large kitchen. Laundry facilities. Off street parking. $95. 435-7458. 17

1317 So 19—Available. Beautiful living room—picture window, bedroom, kitchen, bath. Laundry facilities. Adults. 423-9248. 21

1516 No 31—Stone, very clean, 4 rooms, 2 bedrooms, bath. Stove, refrigerator, disposal, heat, antenna, washer, dryer. $90. 434-2882. 6

1528 Washington — 3 bedroom downstairs duplex. Large living, dining room. Fireplace. Stove, refrigerator. Garage. Heat furnished. Children accepted. Available. $95. 489-5478. 21

Apartments, Unfurnished 66

1335 O—Available Apr. 15. [illegible] room [illegible] garage.

1819 E—Two deluxe 2 bedroom apartments. [illegible]

1713 "A"—Modern 2 bedroom. [illegible] stove, refrigerator [illegible] Inquire at 1713 "A" St.

1724 So 24—2 bedroom lower duplex. [illegible]

1740 C

Nice upper front 3 rooms, [illegible] refrigerator [illegible] laundry facilities [illegible]

1912 Washington—One bedroom [illegible]

2021 "F"—first floor, renewed, five rooms, bath, carpets. 466-2137

1936 F—Two 1 bedroom apts. Stove, refrigerator, air conditioner [illegible]

1939 Q—One 2 bedroom apt. Stove, [illegible]

1746 F—2 bedrooms, beautiful carpeting [illegible]

2046 So 34—Redecorated 2 room [illegible] corner apt. [illegible]

2317 So. 8—Basement apt. One bedroom. Utilities paid. [illegible]

2332 Vine—Ground floor duplex. Clean [illegible]

2411 So. 14—2 bedroom upper duplex. [illegible]

2535 ST THOMAS DRIVE

New duplex in Country Club area. [illegible]

3440 B—2 bedroom upper duplex. Heat furnished. $75. 432-4733, 432-4868. 28*

3800 E—One bedroom duplex. Stove, antenna. Call after 6pm. 432-8425. 19*

3815 Washington—One bedroom brick duplex. Stove, refrigerator. $70. 488-5284. -5

3904 Que—First floor. 2 bedrooms. Utilities except heat. $75. 488-3632. -25

3141 Holdrege — 4 room upper, entrance, closets, utilities, garage. 435-3474. 17

3114 Holdrege—Stone duplex, upper 4 rooms, (bedroom.) Refrigerator, stove, antenna, disposal. Adults. $75. 434-2882. 25*

2932 E—Modern 4 rooms, bedroom with basement. $50. 423-6089. -17

3303 D—Duplex. 3 rooms, bath. Stove, refrigerator. Laundry. Bus. 477-3881. 25

3325 S—Ground floor near new brick duplex with one bedroom, large living room, kitchen. Stove, refrigerator, washer. Half block to bus. Adults. $77.50. 466-0588. 24

3439 P—2 bedroom ground floor duplex. Adults only, no pets. $95 plus utilities. 488-1848. -22

3527 APPLE

Brick 4-plex. Clean, attractive 3 room. Stove, refrigerator, antenna, carpeting, closets. $75. 488-6743. 16*

3710-12 L St.—Side-by-side brick duplex. Double garage. Air conditioners. 1 bedroom. Nice rec room and lots of storage. First floor and basement. $100.

STATE REALTY CO.
466-1974 488-3513 7c

4101 F—Lower duplex. 1 bedroom. Stove, refrigerator, washer. No children, pets. April 1. $77.50. 423-6784 after 5. -13

4133 G—One bedroom basement. Washer, dryer, refrigerator. Utilities. 423-2104, 488-7887. 16

4145 Lenox—New duplex. 1 bedroom. Stove, refrigerator. $85. 489-3611. 23

4434 No 44th — large 5 room, new 4-plex, rec room, stove, refrigerator. $95. 423-6025, 477-5443. 13

4526 Baldwin — Spacious 1 bedroom lower. $65 includes utilities. Other 1 & 2 bedroom units available elsewhere. 434-1574, 488-6188. 18

5019 Walker—First floor, one bedroom. Large dining & living rooms. All carpeted. Range, refrigerator. Share utilities. Ideal for couple. $85. 488-3648. 12

5115 Walker — 4 rooms, upper, redecorated, private entrance. Near Wesleyan. Refrigerator, stove. After 4pm, 466-5647. 13

5240 Ervin—2 bedroom duplex. Stove, refrigerator, washer. Fenced yard. Nice. 466-3314. 24

6615 Havelock—Available Apr. 1. Excellent 2 bedroom. Stove, refrigerator. 434-1525. -25

Absolutely finest 2 bedroom. Disposal, carpeted. Reasonable. Will redecorate. 466-5594. 19

Attractive four room, second floor apartment. Private entrance. Adults. 432-9396. 25

ATTRACTIVE

2 apartments: 5 rooms with fireplace, air-conditioned, $100; 3 rooms, $65. Fully equipped kitchens, antennas, all utilities. Garage or parking. Full privacy. Ideal for professionals. 1930 B, 477-1160. Call after 4pm. 21

Available—Uni Place. Upper duplex, 5 rooms, 2 bedrooms, basement. Will decorate. No pets. 466-0335. 19

By Wesleyan—Nice new 2 bedroom. Air. $125. 423-1165, 466-0914. -19

Ag College, Kellogg Center

3421 Holdrege — New 6-plex. Deluxe 1 bedroom apartment. All utilities except electricity. Air-conditioned. Built-in electric range, refrigerator. Ceramic bath. Drapes. Laundry facilities. Parking. 423-6013, evenings. 25

Available now. 2 bedrooms. Stove, refrigerator, heat. Garage, yard. Shopping & bus. 466-4814, 434-2129. 22

Available—New 5 room. Lincoln's finest. $165. Appointment only. 488-2101. -18

AVAILABLE NOW

2 rooms. Private bath. Heat, water. Laundry facilities included. Close in Uni Place. Ideal for working couple. $57.50. 466-2800, 466-6914. 10

Brick rancho. One bedroom, large living room, kitchen, tiled bath. Stove, refrigerator. Southeast. March 15. $85. H. Johnson, 432-8743, 432-6693 or 488-6575. 17

Capitol area. Nice, large 2 bedroom, first floor. Refrigerator, stove. Heat furnished. Laundry facilities. 432-7297. 30

Choice bedroom in brick 4-plex. Individual heat, cooling, hot water. Stove, refrigerator. 1334 C. 432-2287. 21

Choice Living Unit

LUXURY type 2 bedroom apt. Large rooms. Air-conditioned. Carpeted. Garage. Other extras. Adults. No pets. Good southeast location. $100 per month.

GROUND FLOOR Extra large 2 bedroom apt. Air-conditioned. Garage. Very choice apt. Southeast location. No snow to scoop; no lawn to mow. Adults. No pets. $125 per month. 5c

Allen Realty, 488-2347

Clean 3 rooms, bath. Refrigerator, stove. Utilities paid. $67.50. HE 5-9689. 18*

Choice new one bedroom air-conditioned apt. 533 So 26—$85. 2822 No 52—$90. 488-6793. 28*

College View—2 bedroom apt., duplex. Gas & water paid. Available now. $75. 488-2513. -19

Country living. Duplex, 2 bedroom, with full basement. 3 miles west on A St. from 14th. 17

FABULOUS NEW
Town & Garden
$70—$80

Deluxe one bedroom apt. courts. Carpeted, air-conditioned. Range, oven, refrigerator, laundry, TV outlet, parking. Good close-in location at 1210 F. Available now. Call Bill Kimball, 488-2206; office, 432-7606. 19c

BILL KIMBALL CO.

Havelock—One bedroom, near bank. Stove & refrigerator. 488-9194, 432-3404. 2

LINCOLN
Homebuilders Village

Attractive & clean 2 bedroom apartments in brick 4-plex. Convenient to bus stop, school & shoppnig area. Children accepted. $85 plus heat & lights. 16c*

H. A. WOLF CO. INC.
Office 432-7591 Eves. 488-0377

Classified Display

TRUST DEPT.
First National Bank
OFFERS

1345 "A" STREET — FURNISHED APT—Lower 2 bedroom, nicely furnished, good location, available immediately, 95.00.

2525 SO 12TH ST—HOUSE
Neat and Attractive, 2 bedroom, dining room, living room, kitchen & bath. 90.00.

2525 SO 12TH ST—BSMT APT.
Unfurnished apt, 1 bedroom, $65.00.

381 NORTH 33RD STREET
1 bedroom, lower duplex, partly furnished, 60.00.

341 NORTH 33RD ST
1st floor duplex, 1 bedroom, 60.00.

1335 "L" STREET
1 bedroom apt, furnished, Available. 65.00.

KENNETH E. HATFIELD
477-4455 17c

Apartments, Unfurnished 66

LINCOLN'S LARGEST

2 bedrooms, 20 ft. living room, 12x14 bedroom. [illegible] Nicely decorated. Playground. $75.00. Inquire [illegible] 433. 23

[illegible] entrance, [illegible] refrigerator, stove. 18

"Luxury Near Southeast"

Where else will you find a new, beautiful duplex with built-in kitchen and laundry for only [illegible] in the Southeast Terrace [illegible] and lawns [illegible] call Peterson Construction Co., 432-5585. Eves [illegible] or Don Tangeman, 489-1479. -13c

NEW
Close In

These deluxe 2 bedroom units will make you a lovely home. Large family kitchen. Free laundry facilities. [illegible] Centrally air-conditioned [illegible] shower. You'll be [illegible] homey features. -23c

ART JOHNSON, REALTOR
Off. 488-3000 488-4448

Newly decorated 2 rooms. Employed lady. Call evenings, Sunday. -25

[illegible] 2 bedroom apt. Private entrance. Garage. Stove, refrigerator. [illegible] 435-9761. 20

One bedroom apartment. Second floor. Infant accepted. No pets. Stove & refrigerator furnished. Ag College district. [illegible] 17

Southeast: 2 bedroom lower duplex. Stove, refrigerator. Utilities [illegible] 488-5464. 17

STONE APARTMENT
[illegible] 1 bedroom apartments. Heat & kitchen furnished. [illegible] Adults. -19

Upstairs 2 bedroom brick duplex. April [illegible] 23

Upper 2 bedroom apt. 4 rooms, large sunporch. [illegible] Inquire [illegible] 17

3 room apt. Large living room. Washer, [illegible] school, half [illegible] $97.50. Inquire 3045 Holdrege. 435-3484. 17

2 bedrooms, ground floor, near base, school. Stove, refrigerator. 435-9576, 435-9686. 22

1 and 2 Bedroom Apartments for rent. STITH'S REALTY 489-3839, 488-3510. 20c

3 room upper. Newly decorated. Adults. Near bus. 466-4078, 466-7646. 16*

3 bedroom. All utilities paid. $120. 434-5270. -25

3 rooms, bath. Private entrance. $50 per month. Inquire at 3505 Somerset, evenings after five. 21

3 BEDROOM HOUSE

In beautiful Eastborough near school & pool. Air conditioned, stove, washer, dryer, disposal. $125. Available April 1. Call BILL KIMBALL, 488-2206; office, 432-7606. 19c

4 and 5 room modern apts. Private entrance, baths. 435-4411. 27*

4 room apt. $65. Share utilities. Call after 3pm, 466-6311. 18

4-plex, lovely, newly decorated, heated, 1 bedroom apt. Large living room, stove, refrigerator. Close in. Adults. $80. 432-1140, 477-9597. 19

Apartments, Furn. & Unfurn. 67

941 No 8—Attractive upper 4 rooms. Private yard, entrance, bath. Unrestricted. Adults. $39. 432-2773. 25

1124 SO. 30

Neat one bedroom unit in newer duplex court. Kitchenette furnished, $61.50. Tastily furnished complete, $69.50. Inquire 1118 So. 30. 435-7558. 25

2201 A—1st floor, suitable for 3 men. Completely furnished with study tables, laundry and garage. $100.
2201 A—Basement apt. 2 rooms and bath, kitchenette. Completely furnished, including heat and light. $55. $5. allowance per month for taking care of sidewalks and lawn. 16c
Blue-Joynt Realty 488-2315 or 488-2860

4603 Cleveland—2 bedroom, private bath. Upper Utilities paid. 466-1337. -28*

Available—4 large rooms, bath. Built-ins, breakfast nook. 466-9132. -18

PIEDMONT GARDENS
Fine residential location. Southeast. 2 or 3 bedroom apartment. 1 bedroom available soon. Nicely furnished if tenant desires. Days 435-3241; eve & Suns. 489-4823. 18c

Moving, Packing, Storage 68

CHET'S TRANSFER
432-3151 "Your Movers" 488-4315 19c*

FORD VAN LINES
ID 4-3131 56 & Cornhusker 5c

HIMARCO TRUCK RENTAL
Move yourself—Save money
240 "O" St. 477-3997 28*

Houses For Rent 69

19 & Prospect—(1910 Prospect) 3 bedrooms, living room, kitchen, bath. Stove, refrigerator. $125. utilities paid. 432-6342 evenings, weekends. 22*

21 & Washington — (1443 So. 21) Available. Duplex — clean 2 bedrooms. 432-4579. 22

23rd & Holdrege — 2 bedroom bungalow, garage. $80. April 1. 432-4316. 25

26 & Que, 3002 Orchard—3 bedroom homes. 423-7204. 23

31 & "O"—3-4 bedroom, homey older home. Youngstown kitchen. Ton air conditioner. Double garage. 489-2671. -18

37 & D—Choice 2 bedroom brick duplex. Side-by-side. Air conditioned. Carpeted. Garage. Other extras. Adults. No pets. $120. 435-2111, 489-1489. 31

300 No. Raymond Rd—One bedroom home, all modern. No dogs. $65 plus utilities. 435-4539. 20

371 So 46—4 bedroom brick. Garage. Basement. Large lot. $110. Near Hawthorne School. 477-1777, 434-2454. 12

502 No 26—Nice 4 bedroom home. $100 plus utilities. 477-5131. 31

715 So 1st—3 bedroom, large kitchen, ½ bath in basement. $75 monthly. Garage. 423-4400. 16

724 So 21 — 1 bedroom, living room, kitchen, dining room. Full basement. $70. Phone 477-4455 or 423-2050. 25

815 K—3 large bedrooms. Large yard. Antenna. Furnace. Children. 477-2557. -18

916 Knox—3-bedroom, stove furnished. Available April 1. 432-9092. 23

1010 Manatt—2 bedroom, fenced back yard. Open 2-6pm. 18

1123 Huff—Downstairs duplex. 3 bedrooms. $65 utilities. 477-3904, 477-3563. 18

1143 Saratoga—5 rooms, 2 bedroom house. Attached garage. Can be seen afternoons and evenings. 25

1207 Saratoga—4 bedroom house, redecorated. Carpeted. Garage. $115. 435-5777. 21*

1326 Sumner—First floor, 2 bedroom. References required. 423-6341, 477-3690. -8

1234 So 25—3 bedroom duplex. Garage. $85. 435-8649. -18

1405 Washington, 3 bedroom, 1½ baths, full basement. Double garage. 434-2279, after 6 or weekends. 24

1444 No. 26—5 room house 2 bedrooms, living room, dining room, kitchen. 432-3747. 22

1601 Calvert—2 bedrooms. Garage. $125. Utilities paid. 423-7645. 18c*

1601 So. 22 — 3 bedroom duplex. Basement. 220. Garage. 489-2606, 432-3638. 16

1909 No. 59—2 bedroom. Full basement. Nice yard. $100. 489-4928. -25

2015 So. 14—2 bedrooms, redecorated. Available Mar. 15. 432-5621. 17

2044 C—Available April 1. Nice 2 bedroom lower duplex. Basement, garage. One child accepted. $82.50. 435-5825. 16

2134 Clinton—Modern, close to bus & schools. Gas, stove, drapes. Available. Eves. 435-7347. 5

2400 Garfield—2 bedroom house. Basement rec room. School close. Large yard. $100. 423-3497, 489-2244. 18

2626 No. 36—2 bedrooms. Electric stove, air-conditioner, drapes. Fenced backyard, parking. Available April 1. $80. 466-3177 after 5. 18

2651 SOUTH ST. 2 bedroom bungalow; living room with fireplace; dining room; kitchen with nook; CENTRAL AIR; attached garage. $110. Jones 488-4887 or 432-8815. Chambers-Dobson. 22c

2721 R—Beautiful 4 bedroom. Decorated, carpeted, garage optional. References. 435-8783. 24

2801 Starr — 2 bedrooms, with dining room. Redecorated. $75 plus utilities. 423-5107, 423-4668, after 6pm. 21

2901 No 11—Available. Near new 2-bedroom. $80. Close schools. 477-2344. 23*

3108 No 56—Available. 4-bedroom. Garden spot. Option to buy. 477-2344. 23*

Classified Display

Trenridge
"garden apartments"
A Great Place to Live!
Cotner and Vine
434-2331 28c*

Houses For Rent 69

2931 South St.—4 bedrooms, full basement. 2-stall garage. Nice house for large family. Close to school. $125. 488-3332, 466-7236. 25

3727 Everett—Available immediately. 2 bedrooms. Small, old, no garage. $60. Basement. 432-6585. 488-1586 evenings. 6

3808 Madison—2 bedroom house, available immediately. New in 1952. $79.50. 488-9604, 432-3241. 17

3918 Pace Blvd.—2 bedroom, south Country Club area. Garage. Basement. Like new. Lease available. 21
488-2367 DON J. EVANS

3918 St. Paul—Near University Place. 2 bedroom. Laundry outlets, antenna. Fenced. Garden. Schools. Available March 22. $75. 489-1125, 5-9pm, weekends. 11

4000 North 68

2 Bedroom home with carport. Only $89.50 per month. Call 432-5585. Eves: Lem Dobbins, 489-1478 or Don Tangeman, 489-1479. -2c

4040 No 68—4 bedrooms, one floor. Hartman 477-6215, 466-5218. 21

4041 No. 73rd

2 nice sized bedrooms. Kitchen with eating space. $85 per month. Spearman Realty. Office, 434-2933. Evenings, 466-0367. 31c

4080 Sheridan—Available April 1. 3 bedroom, garage, basement. 9-11am., 6-7pm. 19

4117 High—Near new brick duplex. $90. April 1. 423-0953, 489-2187. 25

4160 Dunn—South side 3 bedrooms, $110. 466-5300. -8

4201 F—Near new brick one bedroom duplex, full basement. Immediate possession. 488-4234. 23

4336 JUDSON

New 3 bedroom. Stove & refrigerator furnished. Air-conditioned. -6c

H. A. WOLF CO. INC.
Office 432-7591 Eves. 488-0377

4603 Baldwin — 3 bedroom home. $75. Vacant. See Sunday or call 549,2491, Ulysses, Nebr. 17

4603 Greenwood—Large 5 bedroom brick. Available Apr. 1. 488-6048. 25

4727 Calvert. 2 story older home. Available now. $75. 488-7534. -21

5119 Colby—2 bedroom. Garage. Screened porch. Antenna. 466-1242, evenings. 18*

5143 Cleveland: 2 bedroom, $85
1540 South 17th: 3 bedroom, $85
4614 Gladstone: New 2 bedroom $100
Wenzl 466-5189 Office 433-8821
ACTION REALTY CO. 19c

5158 Starr—3 bedroom. Close to school, bus. $75. 466-3056. 23

6035 South—2 bedroom, antenna, garage. $85. 488-6367. 18

6534 Platte—Available April 1. 2 bedrooms. Large carpeted living room. $85. 466-1426. 13

Available now—Nice 2-3 bedroom homes. South. 434-2383, 423-8766. -25

Available soon—New duplex. 2 bedroom side-by-side. Built-in electric stove, air-conditioned. Ceramic tile bath. Antenna. Garage. $130. 435-5784. 22

Available—6 rooms. Full basement, 220. Gas. $70. 1147 Nance. -24

Available — Large new tri-plex, 2 bedrooms, 7 closets. $90. 488-3542. -3

Brand new 3 bedroom. Tiled bath, shower. Garage. Lease. 435-8815. 24

Clean. Near new 2 bedroom house. Southeast. Basement. Fenced yard. Near school, bus. 477-3636. 17

Close to Gateway. 2 bedroom stone house. Basement occupied. Carpeted. Fireplace. Washer, dryer, air conditioner, antenna. Attached garage. Furnished or unfurnished. 434-2922, weekends, evenings. 25

Clean 2 bedroom house, garden space. $80 plus utilities. Havelock vicinity. Immediate possession. Inquire 6829 Burlington Ave. 434-1790. 4

Duplex — Southeast. 5 rooms, carpet. Disposal. Antenna. 220. Apr. 15. 488-4740. 17

Front apt. Private entrance, 2 bedrooms. Available now. 423-9952. -19

Havelock area. 2 bedrooms $95 monthly. 434-2933. 29

Modern 2 bedroom near new on paving. 3535 Madison. 466-0893. 17

Near Air Base. Modern 2-bedroom tri-plex. Ground floor. Antenna. Children welcome. $65. 435-4434. 23

Near new 2 bedroom. Large kitchen, living room. All new area. Garage. Available April 1. $98.50. Water paid. 466-5138. -16

Newly decorated 4 room modern home. Vacant. 466-3766. 17

ELEGANCE
NON PAREIL

You people who have never been satisfied with just good enough things must see these brand new duplexes. Each unit has built-in range & oven, central air conditioning, 2 full baths, carpeting throughout and is exquisitely decorated. Renting from $275 to $315. For an appointment to see call

Les Hein
Res. 423-7356 Off. 435-2932

LOOMIS & HOYT
14th & "N" Multiple Listing Realtor 23c

NEAR NEW 2 BEDROOM
Brick duplex, built in oven & range, excellent. 309 No 32nd St. $95 month. 434-3841. -13c

Nice home. 2 bedrooms, share basement. Utilities. $110. Appointment, 435-3100. 23

One bedroom, completely remodeled, on a quiet street in St. Elizabeth Hospital area.

Modern 2 bedroom duplex at 2030 South Street. Garage & water furnished at a low rent of $95 per month.

Call Les Hein, Res. 423-7356, Off. 435-2932.

LOOMIS & HOYT 23c

Small 5 room house near Ag College. Available. 435-8615. 20

SIDE BY SIDE STONE DUPLEX
2333 No 62—2 bedrooms. Choice location. Close to shopping. One half block bus, eight blocks or less to Northeast High or grade school. Finished rec room. Central air conditioning. 435-5917. 19

Three-bedroom house, available for 3 months, new furnace. 16 & Prospect. 488-5937. -23

2 BEDROOM

Northeast location, 7 years old. Nice condition. Ideal for couple. Rental, $87.50. Call owner, 466-4214, evenings or weekends or M. D. REALTY INC. 477-2537. 29c

2 BEDROOMS

Northeast, newly decorated, only 6 years old.

WEST O ST.

6 rooms, stove, refrigerator.

M. D. Realty 477-2537
Eves & weekends, 466-4214 14c

2 bedroom bungalow. Nice Southeast location. All utilities. $100. 488-1867. 17

3 bedroom house for rent, vicinity 48 & Aylesworth. Inquire Ben Murphy, Q. P. Store, 1554 No 48. -18

2 bedroom, 2 years old. Northeast, $110. Basement. 466-5221. 1

5 room house—Southeast. Call 435-2312 for appointment, after 2pm and evenings. 23

3 bedrooms, recreation room, fence, Prescott district. Carpets. 489-1557 eves. 16

6 room modern bungalow. Garage. Available Apr. 1. Appointment. $67.50. 489-1367. 25

$38

2 bedroom house "as is"
MODERN 2 bedroom apt. $68
BELMONT REAL ESTATE
432-3067 477-2760 13c

Houses For Rent, Furnished 70

132 L—Available 2 bedroom house. New gas furnace. $65. 477-2344. -3

415 So. 25 — 6 room house. Furnished. 477-1694. 24

632 Arthur—2 bedrooms. New sink and bath. Needs decorating. Option to buy. $50. 432-2773. 25

660 So. 19 — 2 bedroom furnished duplex. $70. Water & electricity furnished. Available now. 21

715 New Hampshire—Clean 3 rooms & bath. Call 435-6188. 25

2710 W—upper duplex, private bath & entrance, shopping. Adults. $60. 21

2952 No 50 — 2 bedrooms, utilities paid, 2 blocks from bus and Wesleyan campus. Available Mar 15. 466-7724. 24

3066 W—Nice. First floor. 2 bedroom. Garage. Laundry. 18

Available now — Newly decorated 2 bedroom home. Adults. $120. 435-2073. 21

Small 3 room house now available. 477-4016 evenings, weekends. 20

Touzalin Ave—5 rooms, carpeted. Washer, dryer, air conditioner, garage. Adults. $125 plus utilities. 423-6723. 20

Uni Place — Neat 2 bedroom house. Available soon. 423-7677. 24

Wanted To Rent 71

GARAGE—$10 month. In or near University Place. Must have concrete floor suitable for storage. 434-1983, 12 noon to 7pm. 17

Lady wants room, board. First floor. Call 477-3273. 17

3 bedroom house needed, furnished if possible. Uni Place. 466-3082. 17

Office Store Buildings 72

27 & Vine—Fine suburban corner, 16x27. Office, store. $50. 423-4255. -25

4733 PRESCOTT

10X13 ft. office space available. Air conditioning. Kremer Building. $47.50 per month. Call ROY KREMER evenings, 488-4009 or office, 488-2662. 5c

Office Store Buildings 72

Approximately 3,500 sq. ft. ground floor brick bldg., 436 So 11. Ideal for mfg., wholesale or retail. 488-2003 or 466-6725. 7

Southeast drive-in. Ideal for insurance barber, beauty shop. 488-2593. 31

240 acres well improved farm. Immediate possession. Modern home and good building. School route and mail route and rock road. Phone 994-3971, Elmwood. 16

Real Estate for Sale

Farms For Sale 75

Act now. Get full possession on well improved ½ section near Wilbur. Prebyl Real Estate, 1124 No 40th, Lincoln, 466-6297. 17

FARM & RESIDENTIAL SALES
Merle E. Lipe Real Estate
Ph. 1786-3811 Route 3, Lincoln 7c

FARMS-ACREAGES-LOTS
INVESTMENT & MISC. PROPERTY
Well improved 80, east of town
Improved 160, Douglas, Neb.
Improved 80 acres, east A St.
East of Bethany 3½ acres.
Unimproved 60, southeast of Eagle.
Grocery store, Douglas, Neb. Low down payment, easy terms.
88 ft. lot, Eagle, Neb.
Older home, extra lot in Eagle.
'59, 10x50 ft. trailer.
Property management.
OLIVER R. WENZEL REALTY
434-5016 3c

Farm Wanted: Prefer improved in Lancaster County. Will trade 1 or 2 brick 4-plexes. Clear, with $7680 yearly return. State price and details first letter. Journal-Star Box 555 17c

Improved 240, 3 mi. East 1 mi. South of Garland. 8 room house, good out buildings. Immediate possession. Gerald Brauer, Garland, Nebraska. -16

Land is selling. We are selling it
CHRISTIAN & LENSER
1118 Fed. Sec. Bldg., Lincoln, Nebr. 16c

NATIONAL FARMS CO.
Farm Sales—Farm Loans
Wes Furrer 3875 Smith 488-5506 22c

Unimproved 80 acres. Near Eagle. About 40 acres good pasture, about 40 acres under cultivation. $12,000.

SPEARMAN REALTY
Havelock National Bank Building
Office 434-2933 Spearman 466-0367
Kelley 466-2793 Weeks 477-5866 16c

WILL TRADE

15 acres or more located in real good industrial location for same amount acres on Hiway 6 between Lincoln and Waverly. Or would buy 15 acres or more. State your deal in first letter. P.O. Box 3541, Station C, Lincoln. 10

Acreages or Sale 76

ACREAGE

In Greenwood, approx 5 acres, 5 room house, new furnace, central air conditioning. On city water and sewer. Barn 18x24, shop 24x24.

Houtchens Real Estate
Call 488-7467 (evenings-weekends) 24

Modern 5 room house. Good building, roads. Near Lincoln. Consider renting. Journal-Star Box 576. 25

PICTURESQUE

NEAR-NEW FOUR BEDROOM Brick home on 12.7 acres in LINCOLN SCHOOL DISTRICT. Quality and Luxury at every turn - Mahogany paneling - tiled fireplace - electric kitchen - FAMILY ROOM with sliding glass door to PATIO - First floor utility and sewing room - 2½ baths - AIR - CONDITIONED - convection heating - oversized garage with RADIO control door - Large machine shed and STABLE - plenty of room for family and horses - ON PAVING - the best we've seen - you must see it, too - 17c
Call Bob Hoerner 488-2515 or 432-6343
FIRST Realty of Lincoln 223 South 13th 17c

2 to 6 acres, 6 miles southeast on paved Highway 2. $500 per acre. 1-786-3552 Al Larson 466-3350 17

6¼ ACRES. 9 Room Home with 5 Bedrooms. ALL Modern. Possible Industrial or Commercial Zoning in the future. 620 foot Frontage on heavy paving. Nice High ground. ONLY $30,000. Call Karl Witt 432-3613. 21

Lots For Sale 77

BUILDING LOTS

GREENWOOD Level lots with water and sewer available. Buy on contract CERESCO Good building lots with water and sewer available One block from school

Houtchens Real Estate
Call 488-7467 (Evenings-weekends) 24

BUILDING LOTS
On Lincoln St. near State Hospital. Nice level lots with sewer & natural gas available. Call for prices.
DEVELOPMENT ACRES
Over 40 acres near State Hospital on paving. Improved, sewer, natural gas and good well water. 16c
E. Wilson 423-5920 Theobald 435-7862
STAR REAL ESTATE, 432-2429

Call Woods Bros.
3737 So. 27th 423-6500 -27c*

MULTI FAMILY—Lots in Wedgewood Manor available. Call 432-5585 Peterson Construction Co. 1c

TWO LOTS 50x142 all specials paid at $3,000 each. Old house is on its way out. 1627 No. 57. McMASTER. 432-1716. 18c

75 ft. corner lot. 50 & Garland. With fruit. 432-7346. 18

Business Property Sale, Rent 78

FOR LEASE
AT 48 & "O"

5000 sq. ft. Lincoln's busiest corner. Contact Rohrbaugh's Shopping Center, 140 No. 48, 466-0226. 7

Manufacturing plant or warehouse

New and modern. Large warehouse space could be readily converted to manufacturing plant. Air-conditioned offices. Adjacent to Cornhusker Hiway. 13c

BROKERS REALTY CO.
488-2367 423-3598

Investment Property 79

INVESTORS

JUST LISTED—Several income properties. All of these properties are equipped with 220 wiring and separate heating systems. Showing GOOD RETURNS.

1. Duplex and 2 houses. Income $192.50. Total price, $10,000.
2. Two duplexes. Income $180. Priced at $9,950.
3. Duplex near Clinton School. Income $110. Only $6,000.
4. Two duplexes near Hartley School. Showing excellent return and priced to sell.
5. 4-plex near Hartley School. Furnished. $235 income. Priced at only $11,500.

Owner will consider contract sale. This is your chance to build an estate with a small investment. CALL TODAY. 18c

Dunbar 466-4886 Mrs. Titzell 488-7724
Seng 434-1443 Stockland 466-1944
Office 466-1916 Talley 477-2793

Stockland Dunbar Co.

MONTHLY INCOME

1. DUPLEX, 10th and Sumner — A worthwhile property to own for YOUNG couple or ELDERLY people that wants a place to live and have an income that will help. You can't beat it.

2. DUPLEX—near 29th and E ST. Can be bought right. SMALL down will handle. Inquire:

foley co.

432-2334 Foley 488-5773
Jack Albert 489-3780
Eli Modenstein 423-8175 16

Nearly new 4-plex. Large 2 bedroom units. Income $4500. 488-1111. -21

OWNER'S DUPLEX

Near Capitol & schools, five room apt upstairs & 4 rooms down. Fine income property. 432-9319. 17

GOOD INCOME

Property, tri-plex, 2 bedrooms in each unit, sepearate utilities. Nice district, clean. Call 466-2583 after 5pm or weekends. 18

Real Estate Trade or Sale 80

4040 No 68—6 rooms, one floor. Hartman, 477-6215, 466-5218. 17

BLUE-JOYNT REALTY 488-2315
TRADE your home on one of these new brick ones, 2011 or 2021 Twin Ridge Rd. 3 bedrooms each.
ZONED lot Havelock. $10,000.
CASH for your equity.
CALL us to sell your home. 16c
Blue 488-2860 Joynt 423-8370

Close Northeast, Wesleyan. Older house. 2 lots. Hulbert 477-2344. 23*

Homes For Sale 82

40 & LINDEN

3 bedroom brick in newly developed southeast area. Built-in oven and range. Basement finished for occupancy. Walking distance to schools. $3700 and assume loan.
Good solid home with oak floors and oak woodwork. Large kitchen, dining and living room down. Good heating system. Full basement. Garage. Ideal for large family or duplex.

Talley 477-2793 Stockland 466-1944
Mrs. Titzell 488-7724 Seng 434-1443
Dunbar 466-4886 Office 466-1916 17c

Stockland-Dunbar Co

Homes For Sale 82

240 West Rio—3 bedroom, appliances. Large lot. $12,900. Owner. 466-9054. -4

645 NO. 68

3 bedroom brick. Finish rec room. Carpeted living room. Drapes. Garage. Patio. Meadow Lane area. Near Gateway. Owner transferred Call 434-1741 for appointment. 19

810 SO. 70TH

Split-level—New 3 bedroom pink brick, double garage, hardwood trimmed, ceramic bath. Tappan 400 stove in birch kitchen. In all new Wedgewood Manor. See anytime or call S. S. Becker, Builder, 488-6834. 25

1011 Mulder Dr.

New ranch style in Eastridge. This is a dandy 3 bedroom home with central hall, all electric kitchen & full size dining room. The bath is tiled and has colored fixtures. Also full basement with daylight windows. This home is air-conditioned & has attached finished garage. All windows are Thermo glass. This home is priced under $25,000.

EVANS & EVANS
"Builders of better homes"
488-2656 28c*

1012 Lancaster Lane—Owner. 4 bedroom. air-conditioned. $18,900. 466-9054. -18*

1317 No. 64—By owner. Nearly new 3 bedroom home. Finished basement. Built-in range, oven. Garage. Fenced yard. Call 434-2073. 24

1933 VAN DORN

3 bedroom. Basement with recreation room. 1½ baths. 2 fireplaces. Owner, 423-6636. 18

2045 EAST MANOR DR.

Dutch Colonial, 1½ story, 3 bedrooms, 1½ baths. Double garage, full basement. Dining room, large living room. Large corner lot. Convenient to bus & schools. By owner. $16,900. 25

2111 No 62—NEW 3 BEDROOM brick, large eating space, full basement, nice location. 5
O. R. DOTSON, OWNER 466-7074

2766 SO. 33

3 bedroom stone. Double garage. Fenced yard. Near schools. By owner. 488-3526. 21

3132 RYONS

IMMEDIATE POSSESSION

Two story three bedroom ranch brick, living room 15x25, large kitchen with dining area, two fireplaces, beautiful rec room, large patio, one full bath and two half baths, exceptional construction, one block to school and nice shopping area. Call for appointment. Under $21,000. Owner 488-6286. 16

3140 So. 42 — 3 bedroom ranch brick. Double garage. Knotty pine basement. Chain fence. Owner. 488-5609. 23

3501 NO. 60

2 bedroom frame. Detached garage, divided basement, attractive corner lot. $11,500. 9c

VICTORY REALTY
Larson 466-7082 Rueter 466-9584

4553 HILL DRIVE

BY OWNER, 3 Bedroom Brick. Completely Carpeted, Centrally Air-Conditioned. GE Dishwasher and Disposal. Basement finished with Recreation Room and Bath. Attached Garage. Large Patio with Excellent Lawn. Randolph-Millard Lefler School District. $22,500. 488-3619. -25

5445 LINDEN

2 blocks south Pioneers. New 3 bedroom brick, attached garage, large dining area. Disposal.

5515 LINDEN

Under construction. 3 bedroom brick, walkout basement, electric kitchen.

Lyle Inness, Builder
466-3098 -18

5511-21-31
LOCUST

3 bedroom brick, range & oven, oak trim, custom built cabinets, 2-stall garage.

Only $18,750

2219 SO. 62ND

3 bedroom brick, range & oven, oak trim, custom built cabinets. 1-stall garage.

Only $18,750

E. C. Korst
488-4298
4335 A St. Custom Builder 17c*

5601 COLBY

(Northeast). 2-4 bedrooms. 1½ baths. Double garage & breezeway. Vacant. 488-3662. 18

6824 ORCHARD

NEW BRICK JUST COMPLETED

Large 2 bedroom
Full divided basement
Sodded yard
All specials paid
Trade your equity.

MR. ROCK—488-9553

A-1 REAL ESTATE CO.
QUALITY HOME BUILDERS
Member Home Builders Association 18c

5127 Knox—Newly furnished 5 room bungalow. ¼ cash. 466-6842. 11

6321 Fairfax—New 2 bedroom brick. Carpeted. Rec room. Stove. Near schools, shopping center. 434-2263. -18

6910 W—By owner. 3 bedroom brick. Large garage. Carpeted living room. Basement. Patio. Fenced yard. Excellent location. $18,300. Call 434-2738. 22

7101 FAIRFAX

Reduced to sell, by owner. Available now. Spacious 3 bedrooms, ranch type with washer, dryer, refrigerator, and built-in oven & range. Come see to appreciate. Only $18,200. 434-5005. 22

ACTION REALTY

UNI PLACE—Immaculate 2 Bedroom FRAME. Detached Garage. Separate Diningroom. Close to Shopping. $8,750.

BETHANY—Large 2 Bedroom Home with Separate Diningroom. FULL Basement. Attached Garage. $14,000 FHA.

SOUTHEAST—Near NEW 3 Bedroom BRICK. Large Kitchen with nice Eating Area. Full Basement. Detached Garage and Fenced-in yard. $16,500.

John 434-3463 Beals 423-2986
Dick 466-1657 Office 434-3506 18c

ALMOST COMPLETED
New 3 bedroom Ranch Brick. Double Attached Garage. Southeast. $19,750. 21c
Owners' Sales Association, 488-4718.

AIR-CONDITIONED STONE 488-4718
PARK MANOR, 3 bedroom Ranch
OWNERS' SALES ASSOC. 22c

ANOTHER NEW LISTING

Newer South Hills 3 bedroom frame Rancho. Large living room. Kitchen with dining area. Air conditioner. Full basement with Rec Room. Carport. $15,250. Assume $8,800 4½% loan. Or $600 down FHA. Call Bill Sorensen: 423-9319.

and another NEW LISTING

Immaculate 3 bedroom bungalow. Living room. Dining room. Lovely light kitchen. Full basement. Garage. 1 block to Sheridan School. $11,950. Call Bernice Sullivan: 488-2431. 17c

JOHN VESTECKA CO.
488-0939 2435 So. 48

All Smart Home Buyers demand Title Insurance before buying—432-3266. 24c
FIDELITY TITLE INSURANCE

Classified Display

TRUST DEPT.
First National Bank
OFFERS

4425 CALVERT ST.—DUPLEX

Income property, gross income 140.00 per month. Ideal for owner-tenant. Convenient location—above average condition — Call for appointment.

KKENNETH E. HATFIELD
477-4455 18c

Homes For Sale 82

Attractive
33 & A

2 bedroom home near shopping center. Ideal for retired couple. Extra large master bedroom. Tiled bath. Air-conditioned. Attached garage. Lovely yard. Call Bob Wehrli. 488-1163.

Duplex

Lovely rental units near 12 & Washington. Double garage. Only $1,500 down. Call. Let's look. Ed Wright, 477-4552. 16c

Don McGinnis 477-8957
STOP IN 1325 SOUTH

ANOTHER
NEW SET OF LISTINGS BY
C. C. Kimball Co.

DUPLEX

Close to Prescott School, bus and shopping. Wonderful remodeled two story frame duplex with aluminum storms situated on two lots. 2 car garage. 2 brand new furnaces. 2 brand new water heaters. Near new sewer line, water line, plumbing and wiring. All new basement walls. 2 TV antennas. 2 stoves and 2 refrigerators included, as well as carpeting and drapes. FHA approved for loan purposes. $14,950. This one won't last!

TRIPLEX

Brings in $185 per month. Always well rented 2 units have fireplaces Lot zoned Multiple dwelling "D." All furnishings go with the real estate. Selling to settle estate. 2141 "A" Street.

3 BEDROOM BRICK

At 7134 Dudley, with big finished recreation room and 4th bedroom in basement. Full dining room with exit door to patio. Built-in stove and oven. Central air conditioning. Loads of closets. Carpet and drapes. Nice young plantings. You ought to see this new listing!

Christopulos 488-9365
Obbink 432-2936
Gerdes 1-787-2407
Mrs. McKinney 477-3231
Mrs. Swenson 489-9574
Proctor 488-9574
C. D. Kimball 488-6927

C. C. Kimball Co.
Sharp Building 432-7575 22c

ALWAYS CALL
"FIRST"
FOR THE
BEST

1. NEW LISTING — Eastborough—3 bedroom, central air-condition $13,750. 4½% GI Loan can be assumed.
2. NEW LISTING — Kimballcrest—2 bedroom stone, fireplace, double garage, centrally air-conditioned —$24,950.
3. NEW LISTING—Country Club—6 bedrooms, 3½ baths, 3 fireplaces, 2 dens—$36,500.
4. NEW LISTING—Colonial Village —2 story brick Colonial—4 bedrooms—family room—centrally air-conditioned—2 fireplaces—$27,000.
5. NEW LISTING—12 acre country estate, 4 bedroom brick ranch, centrally air-conditioned, fireplace —barn and corral—$47,500.
6. NEW LISTING—College View — 3 yr. old Duplex— 3bedrooms & fireplace in 1 apt., 2 bedrooms in other—all separate utilities — $22,450.
7. RETIRED COUPLE WANTED to do a little painting and floor varnishing to this cozy 2 bedroom brick split-level—Enough yard to garden but small enough for minimum care—attached garage with extra storage—quiet street—immediate possession—$16,250.
8. SOME SMART SOUL will see the value in this duplex—Don't take our word for its excellent condition, location and possibilities—see it & judge for yourself. Owner wants offers—$19,500.
9. ANXIOUS OWNER wants to join husband in Kansas—Her sparkling Eastridge home is priced at a sacrifice—fireplace, 1½ baths, 3 bedrooms, family room, centrally air-conditioned—$21,750.
10. NORTHEAST — immediate possession, easy financing $8,750—2 bedrooms, newly & nicely decorated, new roof, new furnace—concrete drive—garage—see it today —a good buy.
11. IMAGINE—a duplex on a big duplex lot 1 block from 27th & "D", completely & nicely redecorated with separate utilities for only $8,750—it could be a little gold mine.
12. SEE IT SUNDAY—2-4:30 you will agree it is a bright, happy, stone split-level house—3 bedrooms, 1½ baths—a nifty all electric built-in kitchen and big double garage $25,000—4045 South 27th.
13. COZY, CONVENIENT, & CLEAN —2 bedroom frame, close to school, bus and shopping, quiet street — fireplace — dining room — 3rd bedroom, office or den in basement — FHA available — $12,950.
14. SEE IT SUNDAY 2-4:30—Stone ranch with many extras—besides 3 bedrooms, big kitchen and dining room—a bright well developed basement complete with bedroom, bath and recreation room—semi-walkout — $26,500 — 2579 Woods Blvd.
15. PROVE TO US you are dependable, have a good job and need lots of room—but don't have enough cash for a good down payment—We will show you 4 Bedrooms, in a big beautifully decorated home, close to Blessed Sacrament and Irving School, that has a family room, floored attic, big dry basement for only $24,500. We will work out exceptionally easy terms.
16. FHA SAYS it's a good home for the price. The value is here—4 bedroom frame on a big lot with like new basement—Bright kitchen big enough for all of you to rollerskate. The large family home with the small down payment—$12,950.
17. DON'T TAKE OUR WORD—drive by 330 So. 25th, to see this 3 bedroom jewel nestled close-in to shopping center and bus. Only 3 years old—perfect condition—$14,950.
18. UNCLE! Owners give up on this 4 bedroom brick in Meadow Lane—FHA appraised at $16,000 but forget it—bring us an offer—7 years old—freshly redecorated—big bright basement.

"WE WILL CONSIDER TRADES"

Margan Battey 423-3307
Hal Pickett 423-4025
Bob Hoerner 488-2515
Bob E. Danley 488-4088
Mary Kee Crabill 423-2661
Bill Deneke 423-2260

FIRST REALTY
OF LINCOLN, INC.
Successor to
First Trust Real Estate
Member Multiple Listing Service
223 South 13th 432-0343 17c

ASK
about Zoned Living
Large

Family Home now being shown, southeast, at less than bungalow price.

Earle BURNETT Company
M. L. S. REALTOR
10th and Cornhusker 432-1077, 432-9195 16

By owner. 1 yr. old 3 bedroom Strauss home with finished basement and central air conditioning. Close to Meadow Lane and St. John's Schools. $18,750. 1100 Carlos Dr. 466-4179. 23

By owner, nearly new 2 bedroom brick. Northeast. $12,000. 466-5221. 1

Classified Display

3 BEDROOM BRICKS

With attached garage, full basement and includes lot. From $15,200 to $18,300.

GI LOANS AVAILABLE

SEE our 3 Model Homes by appointment at 700-720-740 Skyway Road. Go to 77th and Vine, turn South.

IN 6-7590 IN 6-6723

HERBERT BROS. HOMES

ID 4-3841 Off. IN 6-9790 25c

Homes For Sale 82

AT LONG LAST

I have found the 4 Bedroom Home in Colonial Village, so many of you have been seeking. This is one of the Best I've had to offer for a long, long time. Here's some of the fine things about this Home — Living room with fireplace - Large Library Separate Dining Room - Kitchen and Breakfast Nook - ½ Bath on 1st - Full Bath on 2nd - Air Conditioned - Splendid condition thru out. Price of $27,000 is very realistic. See it today, with
Hal Pickett 423-4025
FIRST Realty of Lincoln 432-0343 17c

Beauty Shop & Home

Is possible here. Ideal for a beauty parlor. Outside entrance, patio. 3 rooms and a full bath. Large living room, full dining room, large kitchen, 2 bedrooms and second bath. Glassed in front porch. Basement and garage. Close to Holmes School. $12,700. $1500 down, $100 per month.
Greenamyre 489-4626
Butler 488-4809
BUTLER REALTY 489-3898. 19c

BENNET, NEBRASKA

Near new 2 bedroom home only 15 miles from Lincoln. Large carpeted living room, kitchen, nice sized bedrooms. Close to school. $8,750.

COUNTRY CLUB AREA

3 bedroom stone. Attached garage. Large living room, kitchen with dining area. Built-in stove & oven. Centrally air-conditioned. New carpeting including bedrooms. Full basement with rec room & ½ bath. Nicely landscaped.

HARTLEY SCHOOL

Nice 2 bedroom home, living room, dining room, large kitchen. New furnace & new roof, full basement, garage. $8,200, $600 down. 16c

ALLEN REALTY 488-2347
Lambert 466-0588 Olson 488-2632
Allen 488-2347 Talbott 488-7114

Bungalow — 6 rooms, large lot, finished attic, basement. Dougle garage. Patio. Ag College district. 466-2882. -21

BRICK BEAUTY

2 bedroom with oversize garage. 1½ yrs old, full basement. In excellent condition. Northeast. Where would you find a value like this for $14,750?

TOP VALUE

In this 4 bedroom brick & Portland cement home in South Lincoln area. Large living room with woodburning fireplace, full dining room. Large kitchen with adjoining utility room & ½ bath. Full basement & garage. $1500 down will handle.

INVESTORS

Here is a dandy all brick five-plex only 7 yrs old. 4 apartments furnished. one partly furnished. Monthly income $420. Excellent South Central location. Call us for more information.

Mathieson 488-0056 Bailey 489-6038
Graves 423-1606 Elsie Johnson 488-5155

AUSTIN
REALTY CO.
3912 South St. Realtors 488-2363 17c

BRICK DUPLEX

BUY FROM BUILDER AT REDUCED PRICE. Each basement finished for 2 bedrooms and second bath. 1525 No. 15. 477-2608. -21

BUYING OR SELLING a home? For prompt experienced and confidential service, call 1c
HINKLEY REALTY 466-1961

By owner—Under $17,000. 3 bedroom brick. Assume 4¾% GI loan. 5104 Washington. 489-3140. 20

By owner—Near Holmes School. 3 bedroom stone frame. Basement with recreation room. Bult-in stove, oven. Attached garage. 489-2261. -25

CONTRACT

CLOSE-IN. Older 3 Bedroom Home. Full Lot. All Specials Paid. $500 Down, $65 per month. Priced at $5,250.

EASTBOROUGH—Near NEW 3 Bedroom Suburbanite with Attached Carport. Washer, Dryer and Stove. $500 Down, $110 Per Month. Priced at $12,950. 18c

John 434-3463 Dick 466-1657
Beals 423-2986 Office 434-3506
ACTION REALTY

By owner. Immaculate 2-bedroom home with aluminum siding. Peterson built. Near Riley School. 2½ years old. $1400 down to assume loan. 466-5421. 19

Contract Building of Homes
Porter Const., 466-8882 25c

CULBERTSON, ROE & BELL

ALL REDECORATTD. Fine 3 bedroom near Pershing—Northeast—Robin Mickle schools. 4th bedroom & rec room in basement. Large living room. Will FHA. Price $12,750.
F. E. Sheaff 466-4275

KIMBALLCREST. One of Lincoln's finest homes. 2 bedrooms. Fireplace. Big kitchen, eating space. Walkout basement, rec room, possible 2 bedrooms. Air-conditioned, carpeting, 1 full. 2½ baths. Price $34,950.
Bernard Lake 423-2103

NORTHEAST BRICK. 2 bedroom stone, 3rd bedroom, extra bath & rec room in basement. Big lot. Near Schools. A must to see at only $17,250.
Roger Peters 489-2860

FAMILY HOME. 4 bedrooms, living room, dining room, big new kitchen, built-ins. Close to St. Elizabeth hospital. Also has rental home same lot. Both for $14,500.
Ken Reese 435-7434

DUPLEX!! Close Southeast location for owner. 3 bedroom home with carpeted living room, big kitchen, all built-ins. Other unit rents for $85 Mo. Has 2 bedrooms. 16c
Aaron Anderson 434-7316

Sign of the
Red Door
Wm. R. Swearingen, Pres.
115 No 11th 432-2781 16c

DAWES SCHOOL

Newer 3 bedroom, all on one floor, 20' x 14' carpeted living room; 1½ baths; $14,500. Paul Jones 488-4887.

CONTRACT

BRAND NEW 3 bedroom; built-in range & oven; many other outstanding features. ONLY $15,500. Near CULLER. Bonnie Carr 488-6971.

Duplex Opportunity

Live in the lower unit & the upper furnished unit will pay you $90 per mo. DOUBLE GARAGE. Southeast. $16,750. Jerry Joyce 488-5750.

Choose Your Own

Decorations in this 3 bedroom Brick & Frame being built; attached garage; divided basement. $18,200. Lou Sommerhauser 489-1071.

EASTRIDGE

3 bedroom BASEMENTLESS with attached carport; excellent condition. SELLING FOR FHA APPRAISAL. $21,000; $1200 down.

WE WILL ACCEPT A TRADE ON ANY PROPERTY PURCHASED THROUGH OUR AGENCY. 17c
Office 3410 "O" St. 432-8815
Lou Sommerhauser 489-1071
Bonnie Carr 488-6971
John & Ann Foral 488-7776
Elmer Hubka 466-6321
Paul Jones 488-4887
Jerry Joyce 488-5750
Chambers-Dobson

Classified Display

SHOW HOME OPEN

78th & Starr
Open 10 A.M. to 5 P.M.
3 and 4 bedroom furnished show homes to choose from
GI & FHA Loans Available
Call Mr. Dotson
434-2389
After hours 488-6232

The Trend
beautiful living by Strauss Brothers! 16c

Homes For Sale 82

CUSTOM QUALITY HOMES

COST LITTLE MORE THAN MASS-PRODUCED HOUSES. See this Southeast 3-bedroom rancho brick, built-in range, oven, disposal (your personal selection of colors, flooring, counter-tops, wall tile at this time) walk-out basement, double attached garage—$18,950. 22c

ALLIED REALTY 435-2955
Shurtleff 466-2723 Hanley 423-6133

C. C. Kimball Co.
OFFERS
COLONIAL
STYLING

DUTCH COLONIAL

Near Wesleyan University. Beautiful Golden Oak woodwork in staircase, floors and trim. Big dining. 4 bedrooms up. Nice basement, garage and fenced yard. $14,950.

MODERN COLONIAL

In bristling new Meadow Lane. 4 bedrooms and bath up. Separate dining and breakfast room and half bath on 1st. Central air conditioning. 4 rooms of high grade carpeting in this 8 mo. old home. Wonderful opportunity. THIS HOME WILL BE REDUCED IN PRICE $100 per day until sold!

BRICK COLONIAL

On Capitol Hill. (just east of the Lincoln Country Club) See the tree growing through the center of the family room! See the super kitchen, ceramic baths, Carrier Air Conditioning. Rumpus room with bar, fireplaces and 3 car garage. All for $37,500.

ENGLISH COLONIAL

In magnificent Piedmont. Finished attic. 3 bedrooms and 2 baths on second floor. 1 bedroom, huge living, dining, kitchen, half bath, glass room, winter fireplace room and 23 foot screened family room on 1st floor. Tunnel from recreation room to new $3500 blast shelter. Solid value at $52,500.

C. C. Kimball Co.
OFFERS
RANCH
STYLING

Extravaganza on $25,000 Piedmont lot that would make the Governor's mouth water for $75,000.

DOCTOR'S HOME

Rambling ranch stone with 3 bedrooms, 2 baths, and a beautiful family room on 1st floor. Lovely setting on hilltop lot, with all the extras. for $35,000.

HOLLYWOOD

Heights newer 3 bedroom brick, with central air and dandy finished family room in basement. 2 car garage. $18,250.

SOUTHEAST

2 bedroom brick with attached garage and another "home" in the finished oak floored basement. $15,900.

BINGO BANGO

Little white bungalow at 3400 "A" street. Out you go at $9900. Put up some earnest money and move in tomorrow.

SPRING IS HERE

The following sales people have taken off their long underwear, filled their gas tanks, and are READY FOR YOUR PHONE CALL!

Proctor 488-9574
Christopulos 488-9365
Obbink 432-2936
Gerdes 1-787-2407
Mrs. McKinney 477-3231
Mrs. Swenson 489-1565
C. D. Kimball 488-6927

C. C. Kimball Co.
GROUND FLOOR
SHARP BUILDING
13TH AND "N" 18c

DUPLEXES

STONE side-by-side. Separate entrances, utilities, one bedroom each, finished basement rec room & utility room, double garage. Rented. An excellent investment at $19,750.

FRAME up & down. Separate entrances, one bedroom each, centrally air-conditioned. Full basement, double garage. Rental value $165 mo. Only $10,500. 19c

Allied Realty 435-2955
Shurtleff 466-2723 Burley 432-6833
Dillman 423-4027 Hanley 423-6133
Marcy 432-8229 McCoid 488-7419

EASTBOROUGH

JUST LISTED — Three Bedroom Ranch Home—air-conditioned—nice yard—patio—4½% G.I. Loan can be assumed $79 month—priced to sell only $13,750. 22c
Call Bob Hoerner 488-2515 or 432-0343
FIRST REALTY of Lincoln
223 South 13th

EASTRIDGE

2 bedroom stone. Basement. Carpeted living room & bedroom. Bus line. Make offer. 5844 J, 488-1086. 9

Eastridge—3 bedroom stone. Double garage. Basement. Near schools. 488-1111. -18

Homes For Sale 82

ECONOMICAL

Living can be yours in this 2 bedroom home with basement apartment. Storage space galore makes for neat housekeeping. 20x13 ft living room. Patio — Fenced rear yard. Double attached garage. Near Holmes School.

Stockland 466-1944 Dunbar 466-4886
Mrs. Titzell 488-7724 Seng 434-1443
Talley 477-2793 Office 466-1916
Stockland Dunbar Co. 16c

FOR QUICK action to sell, call
HAROLD H. CLOSE 488-7557
HOLLYWOOD BOWL 466-1515 26c*

FIRST — TIME
OFFERED

2 bedroom, frame bungalow, full basement. Priced at $10,500. Just 7 blocks to Hawthorne School. Located 431 So. 55 St. For an appointment to see, call . . . 17c

E. "Bud" Gibson
Res. 488-5139 O.S.F. 435-2932

LOOMIS & HOYT
14th & N Multiple Listing Realtor

First Time Offered

IMMACULATE 3 bedroom, basementless, in HOLMES DISTRICT. 4½% loan can be assumed. $10,500. WILL TRADE. Bonnie Carr, 488-6971.

First Time Offered

Less than 1 yr. old 3 bedroom, dining room, built-in range & oven; divided basement, excellent floor plan. $15,500. WILL TRADE. Sommerhauser 489-1071. 18c
Office 432-8815 3410 "O" St.

Chambers-Dobson

HARRINGTON

University Place apartment house —8 units—grossing $687.50 monthly and in fine condition. All but one unit have 3 bedrooms. 3 stories high. New roof, paint job, storm windows. 6 garages, plenty of additional off-street parking. Close to bus, schools, shopping. $46,000! Call FRANK HARRINGTON, 488-4878 or 488-2302.

DELUXE QUALITY — Randolph area — 3 bedroom Brick ranch Brownbilt—Only $16,950! Spacious carpeted living room, lovely big kitchen, eating space, 2 baths, finished basement, rec room, extra bedroom, patio, garage. Randolph, St. Teresa schools. Home newly redecorated. JIM REED, 488-2495 or 488-2302.

WANT ROOM? LOOK! Immaculate 12 year old home with 13'X23' carpeted living room, 3 HUGE bedrooms, 1½ baths, full basement with extra nice heated rec room, and Lennox central AIR CONDITIONING! Nice yard with big trees! All for just $14,750! DON HARRINGTON, 488-2302 or 423-2026. 16c

HARRINGTON
ASSOC, INC.
488-2302 4705 Van Dorn
Member Multiple Listing

"HERE'S A SHARPIE"

3 bedroom brick. Attached garage. FHA loan available. 1810 No. 64. 488-3258. By builder. 25

'Hub'Hall

1. 5319 KNOX. Nice clean 2 bedroom stone home near schools and bus line. Extra bedroom in basement. $13,250.
2. 1815 NORTH 31st. FHA financing available on this 3 bedroom home located near Clinton School. $11,150.
3. 1709 NORTH 57th. Only $450 down will put you in this 2 bedroom stone home with finished basement, patio, fenced rear yard. Oversized detached garage. $14,750.
4. 6032 JUDSON. 3 bedroom basementless home. 3 blocks from Pershing School. Oak floors. Carpeted living room. $11,950.
5. 7321 CUMING. Brand new 2 bedroom home with full divided basement. $350 down. $85 per month, including taxes and insurance. $10,700.
6. 1834 SUMNER. 4 bedroom frame detached garage. Cyclone fenced rear yard. Close to Prescott School. $8700.
7. 2900 NORTH 63rd. 3 bedroom finished basement with ½ bath, air conditioning, disposal, draperies. Close to Northeast High. $17,250.
8. 1020 "Y". 4 bedrooms close to business. Property business zoned. $6,500. 16c

Duane Knox 466-5267
Bob Thompson .. 488-4035
Office 466-2348

'Hub'Hall

Classified Display

Peterson homes are preferred for

. . . fine new locations
Wedgewood Manor 3 bedroom brick has finished recreation room, 2 baths and carpeting. Priced at $19,000. 7100 Englewood Dr.

. . . quality construction features
3 bedroom family planned home has bath and one-half, walkout basement and family room. Fenced yard. Built-in oven and range. Only $19,000. 6915 X Street.

. . . financing is easy
new FHA loans available on this 3 bedroom brick with walkout basement and attached garage. $16,300. 6908 Vine Street.

if money is a question
ask about NEW 2 and 3 bedroom homes—as low as $150 down with work credit.

Call Office 432-5585 Today!
EVES CALL LEM DOBBINS 489-1478 OR DON TANGEMAN 489-1479

Peterson Construction Co. 16c

Classified Display Classified Display

Open Daily by Appointment

— NEW —

1155 BENTON—3 Bedroom BRICK, Full Basement. Dining Room. Large Corner Lot. ALL Specials Paid! $650 Down. $120 per month.

1225 FAIRFIELD—3 Bedroom FRAME. Full Basement. $450 Down. $110 per month.

1205 FAIRFIELD—3 Bedroom FRAME. Corner Lot. Full Basement. $500 Down. $110 per month.

— USED —

4039 LEWIS—2 Bedroom FRAME. Full Basement. Fenced Yard. Recently Redecorated. 7 years old. $350 Down. $79 per month.

1025 HARTLEY—2 Bedroom FRAME. Utility Room. Redecorated Exterior. $350 Down. $72 per month.

3425 NORTH 9th ST.—3 Bedroom FRAME. Utility Room. $350 Down. $78 per month.

BELMONT CONSTRUCTION CO.

Other floor plans available ranging in price from $10,950 to $22,500. Two and three Bedrooms with or without basement. FHA, VA and Conventional financing available.

Duane Hoemann 435-6544
LeeRoy Boden 435-6988
3731 No. 14th Off. 432-3613

Homes For Sale 82

First Time Offered

VALUE PACKED — That's what you'll say when you see this 3 bedroom BRICK; attached garage; Hartley & Sacred Heart; ONLY $11,500. WILL TRADE. Bonnie Carr 488-6971. Office 3410 "O" 432-8815

Chambers-Dobson 18c

HUNGRY FOR A HOUSE?

CALL MARTI & MARTI 432-6677

And We Have Others! —LET US KNOW YOUR NEEDS—

REDUCED TO $16,500!
CLOSE TO NORTHEAST HIGH
4TH FINISHED BEDROOM in basement in this excellent 9 year old Stone & Cedar Shake with fine Rec Room. CARPETED THROUGHOUT. Attached garage. Patio. Rear yard fenced.

JUST LISTED
IMMEDIATE POSSESSION
$17,500!
3 BEDROOM RANCHO BRICK & frame with 4th finished bedroom & Rec Room in basement. Close to Meadow Lane School. OWNER TRANSFERRED. FHA loan available. Carpeted. Large patio. Fenced side yard.
DON'T MISS IT!

UNIVERSITY PLACE
$8,000
—RECENT LISTING—
GOOD, SOLID 2 bedroom frame on corner lot. CLOSE to Huntington School, it has a NEW FURNACE, basement, hot water heater, & NEW KITCHEN. Fully insulated. Garage.

WANT INCOME PROPERTIES?
WE HAVE 'EM! All prices & locations. One in Crete, Neb.: 10 units at $19,250.

LET US HELP YOU MAKE A GOOD BUY!

FOR "friendly service" CALL
JOE HILE 488-4725
CURT REED 434-5082
PAUL MARTI 488-9270
"WHIT" WHITTEMORE ... 435-8057
BETTE MARTI 423-4668

MARTI & MARTI 432-6677
MULTIPLE LISTING SERVICE 19c

IMAGINE

Living on a 28 acre lake in a new 2 level deluxe 4-bedroom carpeted brick ranch beauty just 2 miles Southeast of Lincoln. Over 2500 sq. ft. of living area plus a boat garage and a big double top level car garage. Fireplaces in the living & recreation room. Dining room. Kitchen with all the built-ins including dishwasher. 3 ceramic tiled baths. Air conditioning and inter-com system. Features found in only the best homes. Year around recreation in boating, swimming, fishing & ice skating. Priced to sell. For exclusive showing call
MARGE GATES 489-6126
BERNICE SULLIVAN 488-2431
BILL SORENSEN 423-9319
DORIS MEYER 466-1821
OLIVER McGINNIS 488-3313
JOHN VESTECKA CO.
Off. 488-0939 Res. 423-8994 19c

Classified Display

Realtors THE LAVATY CO. IV9-3875

COUNTRY HOME
CITY CONVENIENCE
Over 1 acre of ground is the setting of this 4 bedroom, 2 LEVEL, Brick Ranch Home at 8111 'A' Street. Steel Bar Joist construction. Plastered throughout. 2 Patios, 2 Woodburning Fireplaces. Walkout Basement. NO CITY TAXES.

NEAR SOUTHEAST HIGH
3 Bedroom BRICK Ranch with Large Family Room. Built-in oven and range. Attached garage, steel chain linked fenced back yard. Open By Appointment.

4 BEDROOM
ST. JOHN'S AREA
Central Air Conditioning, Fully Carpeted throughout. Very attractive Birch Kitchen, 1½ baths. Brick and Aluminum siding, Attached garage.
Foight 488-2491 Hunter 488-5403
Davis 488-3014 Hart 489-4097
LaMontia 466-1376 18c

Classified Display

DUANE LARSON Construction Co.

Homes Built for a Lifetime of easy living
Many plans available
2, 3 or 4 bedrooms
SPLIT OR RANCH
BRICK OR FRAME
NORTH OR SOUTH LOCATIONS
FHA, VA, MGIC FINANCING
OFFICE 432-7591
Eves & Sunday Call
Gene Cedardahl 423-8497
Virgil Beckman 432-5837
H. J. Dutton 423-8801
Bill Beckman 488-4608
Blanche Tyrrell 423-8210
Servicing By:
H. A. WOLF CO.
WE TRADE 16c

Classified Display

Homes by Krueger ONLY...THE FINEST

2 Show Homes Furnished 62nd & Holdrege
See our NEW 1963 Plan the "Crown Jewel" (Electric Heat)

Kitchen in front. Living room in back. 1510 No. 62nd. The "Arrowhead" with finished Rec. Room, Large Dining area and preview look at the "Diamond Bell" (large 2 Bath model). Choose now from 5 fine areas now under construction—Sunset Meadow, Eastborough, Normal Acres, Southgate, and Orcutt Acres.

SALES BY HALL 466-2348 16c

Homes For Sale 82

HOT—HOT—HOT

Just listed and first time advertised —Duplex near Lincoln General Hospital. Up and down—2 bedroom units with 1 stall garage and on full lot. Separate furnaces and water heaters. Income of $160 per month and in excellent condition. Has to be seen to be appreciated. 17c
IRENE GIBSON 466-5574
The Portsche Co.
4401 "O" 488-0988

For sale by owner: 3 bedroom basementless Strauss home. 7130 Eastborough Lane. $13,200. Call 489-4827. 18

GUARDIAN SALE
Public auction Monday, Mar. 25, 1963 at 2pm at east door of Lancaster County Courthouse, Lincoln, Nebr. Residence property located at 721 No. 58. Nearly new 3 bedroom, full basement, air-conditioned, carport. Nice area. Open house Friday, Mar. 22, 2-5pm. Saturday, Mar. 23, 9-12am. Terms of sale: 15% of sale price date of sale. Balance on court confirmation. Contact K. E. Cowden, 477-8911. C. M. Pierson, Attorney, 432-7553. 24

INEXPENSIVE 2 BEDROOM $8,900

Just listed this immaculate 1½ story Colonial located near 42nd & M Sts Living room & dining room. Sunporch could be 3rd bedroom. Garage. Excellent for the money. Call today. 19c
Hancock 423-6644 Sargent 435-8647
Bill Kimball
227 So 13 REALTORS 432-7606

JUST LISTED

COUNTRY LIVING in this 2 bedroom modern older frame bungalow at edge of town with 2 lots. Only $8,500. Call Stan Drabant, 466-6987.
OFFICE 432-6693
Bartlett Schumacher Venner Co.
300 South 13 M.L.S. Realtors 16c

KIMBALLCREST
WHERE ELSE can you find a two bedroom stone home with double garage - air conditioning - two fireplaces - beautifully landscaped yard - in a PRIME location for less than $25,000? Just listed and waiting for you - 17c
CALL BOB HOERNER 488-2515 or 432-0343
FIRST Realty of Lincoln 223 So. 13th

JUST LISTED
At $18,000
3 BEDROOM BLACK BRICK & FRAME
—IN MEADOW LANE—
AN ALMOST NEW "split level" with "family room", 2 full baths & oversized attached garage. Has a fine living-dining room conbination & built-in breakfast bar in kitchen. MASTER BEDROOM has huge walk-in closet. OWNER TRANSFERRED. Can assume present mortgage. Close to Public School & St. John's Parochial. 21c
DON'T MISS IT!
Call MR. REED, 434-5082
Marti & Marti, 432-6677

JUST LISTED 22 & C

Very clean 4 bedroom older frame home. Large kitchen, living room with fireplace, separate dining room, 2 full baths. Minimum down FHA, price $13,500.
Gene Cedardahl 423-8497
Virgil Beckman 432 5837
H. J. Dutton 423-8801
Bill Beckman 488-4608
Blanche Tyrrell 423-8210
H. A. Wolf
609 Fed. Sec. Bldg. 17c

KIMBALLCREST
For sale by owner—Attractive 3 bedroom brick ranch home. Carpeted. Air-condition. Paneled rec room. $23,500. 488-4976. 22

LOOK!
1. SOUTHEAST-CLOSE to Sheridan school and Shopping Center. Very neat two bedroom home. The price will SELL it! Inquire.
2. 524 SOUTH 25TH—a real FAMILY home with three bedrooms. HANDY to school—ask to SEE. can show most anytime.
3. 4205 PAWNEE ST. EXTRA NICE THREE BEDROOM HOME. TWO FIREPLACES. ALL ROOMS ARE LARGE—SEE THIS OUTSTANDING HOME TODAY.
4. 2805 DELHAY DR. Three bedroom STONE with attached garage. This is a real fine home—you should see it! Location is very good. Close to Northeast High. INQUIRE: 16c

foley co.
432-2334 Foley 488-5773
Jack Albert 489-3780
Eli Modenstein 423-8175 16c

LOOMIS & HOYT

"We Trade"

Beauty & Charm
in this brick ranch home with 3-4 bedrooms. 1st floor family room that opens to spacious patio. All electric kitchen. 2 baths. Beautiful paneled rec room with marble fireplace. Carpeted & draped. Double attached garage. $36,940. Stuart Goldberg. 423-6985.

Craftmanship
is apparent throughout this 1 level ranch home which one of Lincoln's fine architects designed for himself. The functional design utilizes 2,215 sq. ft. of living area. 3 bedrooms and a family room. Price $39,500. Norv Holverson, 466-0049.

Northeast
3 bedroom brick with nearly 1,100 sq. ft. of living area. Oak woodwork. Plenty of eating space in the large (11'x12'9") kitchen. Completely finished rec room with mahogany paneling and 12' formica bar. Alice Eno, 488-5216.

Investors
See these 2 homes on South 8th Street. 2620 listed at $6,330 has 3 bedrooms and 2626 listed at $4,805 has 1 bedroom and 3 stall cement block garage. Will sell separately or together for $10,000 cash. E. "Bud" Gibson, 488-5139. 16c

"We Trade"
LOOMIS & HOYT
435-2932 14th & "N"

LOW BUDGET BUY
2 bedroom bungalow near 21st & S. $3200; $250 down. Sommerhauser 489-1071.

BARGAIN BUY
14th & Court, 1½ story 3 bedroom, good condition, garage, VACANT. $6950. Paul Jones 488-4887.

8th & PARK
Two, 3 & 4 bedroom homes, new basements. $7750 & $8750. Sommerhauser 489-1071.

SHERIDAN SCHOOL
3 bedroom BUNGALOW; large living room, full basement with ½ bath & 4th bedroom; double garage. $10,750. Elmer Hubka 466-6321.

BETTER THAN RENT
$350 down & $82.50 per mo. will buy this newer 2 bedroom with crawl space. Excellent Southeast location, near park, schools, shopping, & bus. DON'T MISS THIS OPPORTUNITY! $10,900. Jerry Joyce 488-5750.

HERE IT IS!
Redecorated 2 bedroom, finished basement; $11,050; $350 down; $89.50. John or Ann Foral 488-7776.
WE WILL ACCEPT A TRADE ON ANY PROPERTY PURCHASED THROUGH OUR AGENCY. 17c
Office 432-8815 3410 "O" St.
Jerry Joyce 488-5750
Lou Sommerhauser 489-1071
Bonnie Carr 488-6971
John & Ann Foral 488-7776
Elmer Hubka 466-6321
Paul Jones 488-4887
Chambers-Dobson

Owner transferred—3 bedroom split-level home; attached garage. Near Calvert and Southeast Schools. 489-2494. 17

Homes For Sale 82

NEW LISTING

ATTRACTIVE 3 Bedroom STONE and FRAME. Kitchen has built-ins. Living room and Dining room has CARPETING. Full Divided Basement. Near St. Teresa's. Call Harold Johnson 432-8743. 17c
Office 432-6693
Bartlett Schumacher-Venner Co.
300 So. 13th M.L.S. Realtors

MORE ROOM NEEDED?
WE HAVE A VARIETY OF 3 BEDROOM HOMES AVAILABLE
FEATURING
ELBOW ROOM
CLOSET SPACE
EASY HOUSEKEEPING
CAREFUL CONSTRUCTION
FHA and conventional loans are available.
WE TRADE
LOWE BROS.
1711 No. 56 30c
Off. 434-1475 Gene 466-6961
Bill 434-7024 Maurice 423-3473

Modern home in Wisconsin. See Thompson's, 926 So. 22. 477-1396. 10

Near schools—3 bedroom, brick. Garage. $17,500. 4½% loan. 434-1201. 23

NEW LISTING!

LARGE Family Home-AG College District. 3427 Dudley. 2 Story, 4 Bedrooms. ½ Bath Down. Double Garage. Large Dining room. Kitchen is big enough to eat in. Woodburning Fireplace for all the family to enjoy. Priced at $13,750. 16
Bob Thompson 488-4035
Duane Knox 466-5267
Office 466-2348
'Hub' Hall

OW OFFERS
Let's Talk Turkey
Sturdy 5 bedroom brick close to the Capitol. New Lennox furnace. Bath on every floor. Garage. Vacant and priced to sell NOW. Granata, 423-6957.

Stunning Bungalow
Chock full of value and charm. Sturdy 2 bedroom stone with oversized garage. Full basement. Carpeting and drapes. $13,500. Ebaugh, 423-8289.

$500 Down
Spacious 2 bedroom bungalow. Walking distance to all shopping in Havelock. Contract terms with payments like rent.
Ebaugh 423-8289 Granata 423-6957
Lee A. Ow Real Estate
1307 L 432-0347 16c

OPEN 2-5
Sat. & Sun.
New 3 bedroom split-level brick, 2311 So. 52. See Mr. Henderson. 17c
FELTON REAL ESTATE

PERSHING SCHOOL
6017 Judson: 3 bedroom basementless with hardwood floors, garage with covered patio. Immediate possession. $500 down. Price $12,250.

BROWNELL SCHOOL
Near new 3 bedroom rancho brick, carpeted living room, large kitchen with built-in oven and range, walkout basement, attached garage. Price $17,750. 17c
Beals 423-2986 John 434-3463
Dick 466-1657 Office 432-8821
ACTION REALTY CO.

PARK MANOR EAST
1865 Rusty Lane—3 bedroom Peterson home with carpeted living room, central air conditioning, and a full basement. Also has a carport and a very nice back yard. Apr. 1 possession possible. Price: Just $18,000. -25
489-2482 or 489-3178

PRIDE AND PRESTIGE
Cannot be bought, this gracious 6 bedroom, 3½ bath manor contains $36,500 worth of comfortable living—the Country Club address is an added bonus. Call Morgan Batten for details—Day 432-0343—Evenings 423-8307.
FIRST REALTY of Lincoln, Inc. 17c

RANCH BRICK
NORTHEAST
Near Santa Monica & Wilshire Blvd. Near new large 2 bedroom brick with over 1,000 sq. ft. of living area. Has popular kitchen—dining room or family room combination. Excellent closet & cupboard space. Divided basement with rec room area. Finished attached garage. This home in perfect condition. Price $16,350. Call
Don Buels 466-0271
Mrs. Hoffman 423-4317
Lucille Wilber 466-1475
John Miles 423-4093
JOHN MILES
432-6696 420 Fed. Sec. Bldg.
FOR QUICK RESULTS LIST WITH US 16c

RANDOLPH-ST. TERESA
3 bedroom Frame Bungalow. Living room. Dining room. New kitchen with dining area. New bath. Basement. Garage. Level lot. Immediate possession. $13,000.

NEAR 25 & C
3 bedroom 2 story Frame. Large living room. Dining room. Large kitchen. Basement. Garage. Immediate possession. $9,000. 20c
BILL SORENSEN 423-9319
DORIS MEYER 466-1821
OLIVER McGINNIS 488-3313
MARGE GATES 489-6126
BERNICE SULLIVAN 488-2431
JOHN VESTECKA CO.
Ofc: 488-0939 Res: 423-8994

Rathbone Village
Just 3 blocks from this neat and attractive newer 2 bedroom frame. Carpeted living and dining L. Knotty pine rec room and ½ bath in basement. Detached garage. $14,500.
Mrs. Titzell 488-7724 Talley 477-2793
Seng 434-1443 Stockland 466-1944
Dunbar 466-4886 Office 466-1916 17c
Stockland Dunbar Co.

ROOM FOR A FAMILY
Extra value here in this 4 bedroom frame — near public & parochial schools — big lot — big kitchen — big rooms — big basement — big loan available with low monthly payments. Call me for full details.
Bill Deneke 423-2260
FIRST Realty of Lincoln, Inc.
432-0343 22c

REDUCED
TO $15,000, now priced at the FHA appraised value. Two-bedroom brick in popular Irving Junior High area. Finished rec room. Detached garage. Call Hanley, 423-6133. 22c
ALLIED REALTY 435-2955

SOUTH
3 BEDROOM—split level stone, one acre, well landscaped $26,500.
NEW 3 BEDROOM—Split level brick, just $17,950.
3 BEDROOM—home in Randolph area, carpeted living & dining room, disposal, dishwasher, 2 stall garage, $12,500.
2792 F—3 bedroom semi-bungalow, full basement, garage.
7 YEAR OLD—2 bedroom bungalow at 2144 So. 56, $300 will handle FHA
2780 ALPHA—2 bedroom basementless, neat & clean, low down payment.
1426 DAKOTA — Neat 2 bedroom bungalow, full basement, garage. Fenced yard. under $9,000. 17c
Felton Real Estate 432-6631
488-7109 488-7052 423-8093 432-5728
ASSOCIATED Listing Exchange

SPEARMAN REALTY
252 x 300 FOOT lot. 3 good sized bedrooms. One bedroom and living room carpeted. Separate dining room. Full basement, finished recreation room. 2-car garage. $25,000.

HAVELOCK 2 bedroom. $7500. Full basement. Good school and shopping location.

ACREAGE. $10,500. 5-room modern home. About 5 miles northeast of Havelock. Waverly school bus route.

Havelock National Bank Building
Office 434-2933 Spearman 466-0367
Kelley 466-2793 Weeks 477-5866 16c

Homes For Sale 82

SAVE $$$
Owner says sell now, can't afford 2 homes. Nearly new 3 bedroom brick with double garage. Also carpeted living room, drapes, birch cupboards. Vacant. Drive by 2561 Woods Blvd. to see and deal. 17
RADEMAKER REALTY
488-9247 4121 Spruce

Small two bedroom house to be dismentled or moved. 6013 Havelock Ave. 488-7114 488-2347. -16

SELECT Homes

Not Multiple Listed

1. COUNTRY HOME. Excellent 8 year old 4 bedroom home in Southeast Lincoln. Attached double garage — 2 full baths — double fireplace — large family room—High on a hill on beautiful 250x300 lot. Call for directions. Price $24,500. Will accept trade.

CHECK

2. PARK MANOR—Colonial decor will enhance the beauty of this 4 bedroom split-level soon to be built. Kitchen with birch cabinets and built-ins. Fully air-conditioned. Price $28,500. Call for more details.

OUR

3. EAST LINCOLN, JEFFREY DRIVE—Built-in stove, disposal are included in this efficient kitchen with birch cabinets and Danish Modern tones. This brick 3 bedroom new home with attached garage also has a walkout door in the daylight lower level which can be used as a family room. All this for a price of $17,500. FHA & MGIC terms available.

NEW

4. WEDGEWOOD MANOR—4 bedrooms—2 baths—2 stall garage—Lake view—unobstructed skyline—rec room—sliding glass patio door—built-in stove—Birch cabinets—large lot—Lincoln's best buy at $19,800.

CASH

5. HAPPY HOLLOW, ORCUTT ACRES. Brick 3 bedroom home with 1½ baths and double attached garage, birch cabinets with built-ins and ceramic tiled bath make this home an excellent buy at $18,225.

TRADE

6. TRI-LEVELS AND QUAD-LEVELS—We have a few lots left that will accommodate our new design in split-levels. There are 3 & 4 bedroom homes with daylight family area and can be built with or without garages. Price range from $16,000 to $20,000. FHA terms available. Trade your smaller home in. Call and discuss this with one of our salesmen today.

IN

7. NORMAL BLVD. — HOLMES SCHOOL AREA—Only 2 homes left in this all new area which range in price from $14,000 to $16,700. FHA & VA terms available. Call us for more details.

PLAN

8. BUDGET PRICED—SOUTHEAST LINCOLN—We now have under construction in this new southeast location brick, 3 bedroom homes ranging in price from $14,800 up. VA terms and minimum down FHA financing.

TODAY

9. SOUTHEAST HIGH—Clean 2 bedroom frame with garage on nice lot. Carpeted living room with nice eating area in kitchen. Apartment in basement for $65 per month. Price $14,500. 10% down, will handle.

10. BUDGET FITTED HOMES—Large 3 bedroom homes. Now being built in Northeast Lincoln. The only home in its price range with 1½ baths. $12,600 up. VA no money down. FHA $400 down.

11. NEAR 17 & VAN DORN—2 story 3 bedroom home with separate living room and dining room. Fireplace in living room enhances the charm of this older home. Modern kitchen and new furnace give this home all the advantages of a new home. Will accept trade.

12. DUPLEX. Clean duplex with 1 bedroom in each unit in nice area with double detached garage on nice lot. Price. $9500.

WE TRADE
VA LOANS NO MONEY DOWN $300-$600 FHA
OFFICE 432-7591
Gene Cedardahl 423-8497
Virgil Beckman 432-5837
H. J. Dutton 423-8801
Bill Beckman 488-4608
Blanche Tyrrell 423-8210
H. A. Wolf
609 Fed. Sec. Bldg. 16c

Classified Display

SEE THESE AT O'SHEA-ROGERS DOWNTOWN LOT 14th & M

'57 Oldsmobile $795
88 4-door. Radio, heater, automatic transmission. A local one owner '63 Ford trade-in. Ready for many miles of service.

'57 Chevrolet $995
Station Wagon. 6 passenger. Radio, heater, Powerglide, 2-tone bronze and ivory finish. White wall tires. Extra clean for a '57 model.

'60 Corvette $2495
Convertible. 3 speed transmission, dual A.F.B.'s, Vertex Mag, blue finish, white cloth top and white wall tires.

'61 Chevrolet $1995
Parkwood Station Wagon. Radio, heater, Powerglide, power steering, air conditioning and blue finish. This '63 Ford trade-in is a "baby doll".

'55 Buick $595
Special Riviera Hardtop. Radio, heater, Dynaflow. This is a local one owner car with 47,000 miles. The color is right . . . it's red and white! See and drive and you'll buy.

75 MORE AT 14th & M

SEE THESE AT O'SHEA-ROGERS SUBURBAN LOT 225 No. 48

'55 Ford $395
Station Wagon. 9 passenger with stick shift and overdrive. Lady driven!

'55 Chevrolet $295
Bel Air 2-door. V8, automatic transmission, 2-tone green finish.

'53 Pontiac $195
Station Wagon. One owner with automatic transmission.

'57 Dodge $345
Hardtop. Clean it up yourself and save!

'54 Studebaker $395
Hardtop. Owned by a University professor. 51,000 miles. See to appreciate.

'55 Ford $195
Fairlane Fordor. Finished in tutone green. Has new Firestone 500 white wall tires.

'53 Ford $125
Fordor Sedan. Stick shift.

65 MORE AT 225 No. 48 -16c

Homes For Sale 82

SOUTHEAST—3 bedroom brick home with attached garage. Dining room. Built-in range and oven. Finished basement with bath. Excellent location near Pound Jr. High. Owner: 4520 So 43, 488-0800. 25

Spacious 4 bedroom stone, Southeast. Family dining room, 2½ baths, central air conditioning. Close to schools and shopping center. Under $30,000. Write Journal-Star Box 534. 19

X

DO YOU need 2 or more bedrooms? It may be that this brick home with a walkout finished basement will serve you. Carpeted living room & bedrooms, beautiful kitchen with all the accessories plus large dining area and double garage. Harry Rotthaus 466-9397.
EXECUTIVE with a growing family will find this an IDEAL location for schools, markets, and transportation. Beautiful large 3 bedroom stone with office space, recreation room, and double attached garage. East. Harold Johnson 432-8743.
HAWTHORNE SCHOOL is near this excellent located home with 3 attractive bedrooms, nice kitchen, carpeted living room, full basement and garage. Better see this one. Joe Owens 489-1508 or Stan Drabant 466-6987.
WOODSDALE CAPE COD stone family home with 3 bedrooms, fireplaces, family room, air conditioning plus many many extras. Priced under $30,000. For appointment call Helen Hatfield 423-2050.
BROWNELL SCHOOL—This 3 bedroom brick looks good. Large kitchen. 2 baths, carpeting and large garage. Del Bomberger 466-9375.
CUSTOM BUILT — Drive by 3100 South 24. A distinguished new brick, split-level 3 bedroom home. Let us show you. Harold Johnson 432-8743.
PLENTY OF ROOM—Price and financing a family can afford. $500 down. 4 bedroom good solid home. Just off Vine St. Joe Owens 489-1508 or Del Bomberger 466-9375.
1535 SOUTH 24th—3 bedroom frame with plenty of living for the money. 12x14 dining room, carpeted living room & den which could be 4th bedroom. Full basement and garage. Harry Rotthaus 466-9397.
SOUTH OF COUNTRY CLUB — Vacant—This nice 3 bedroom 1½ story brick should be seen to appreciate. Del Bomberger 466-9375.
NORTHEAST HIGH is only 9 blocks from this 4 bedroom older home with a large lot. Full basement and new heating plant plus garage. Harry Rotthaus 466-9397.
ANOTHER GOOD SPLIT-LEVEL, STONE south. Spacious lot. Owner says sell. Helen Hatfied 423-2050, or Stan Drabant 466-6987.
NORTH PARK BLVD.—Here's a 3 bedroom home all newly decorated & clean as a whistle. Full basement and nicely landscaped lot. Harry Rotthaus 466-9397.
1220 CLAREMONT — Ready to retire or invest? Take a look at this NEAT 2 bedroom frame. Carpeted and has a basement apartment. Helen Hatfield 423-2050.
HAVELOCK — Large 3 bedroom basementless home in excellent condition. Garage and level lot. Harry Rotthaus 466-9397.
INCOME — DUPLEXES—1 or 2 bedroom—brick & stone 2 to 7 years old. Good investments and always rented. We have larger units also. Harold Johnson 432-8743.
OFFICE 432-6693
Bartlett Schumacher Venner Co. 16c
300 South 13 M.L.S. Realtors

SWEENEY-BURKE CO.
Homes
All locations, prices, terms

FREE RENT!!
For the buyer, with income paying off the balance. Downtown brick building. Income over $225 per month plus owners 5 room 2 bedroom apartment. Consider taking good house in trade. Investigate. Call MERRILL BURNETT 432-1660.

TRUE RANCH TYPE
Stone and frame, 3 bedroom home, 14x20' rear view living room, 10x15' kitchen, built-in stove, oven, good cupboard space, 9x10' dining room, central air conditioning basement rec room, double carport, wide lot. Calvert, Holy Family and Southeast area. Real buy $21,500. See it, call MIKE KEADY 488-3991.

TO THE WISE
Retirement minded. Fine 4 unit brick apartment. Separate entrances, baths. Rent 3 units for $75 each, and live in a spacious ground floor apartment. Building in excellent condition, and very attractive. Only $29,000. Good close in south location. Call IVAN DEVOE 423-4050.

Homes, income commercial properties rentals, leases. 16c
Merrill Burnett 432-1660
Mike Keady 488-3991
Ivan Devoe 423-4050
SWEENEY-BURKE CO.
13th & L. Realtors 432-1084

WHY PAY RENT?
$250 down and approximately $70 per month will handle this neat 2 bedroom basementless home at 2780 Alpha. FHA. 18c
Felton Real Estate 432-6631
488-7109 489-5608 488-7052 423-8093
ASSOCIATED Listing Exchange

Homes For Sale 82

WAHOO NEBRASKA
All face brick. Lifetime tile roof, matching garage. 6½ large rooms. 1½ baths on main floor. Full basement with 1 bedroom. ½ bath, shower. 443-3809, Wahoo. 18

3 BEDROOMS
Long kitchen with eating space, large carpeted living room, walkout basement with large rec room. Central air-conditioning, screened patio, double garage. Very well located in South Hills. $19,000. $1,200 down.
Meints 432-1767 Watts 466-3679
TOMEK REAL ESTATE 432-6158 20c

4 bedroom, modern home on acreage. New basement, furance & plumbing. 2 blocks grade school. Outbuildings. 435-8292. 23

$500 Down
In new area Northeast we have a real bargain . . . 1 story frame 3 bedroom with good sized kitchen, full basement and attached garage, all on large lot. Will sell for $15,200—F.H.A. appraisal.
CAL NUSS 432-4546
JOHN SCOTT 477-2577

INDIAN VILLAGE
Wood burning fireplace in large living room: separate dining room and 3 bedrooms . . . full basement . . . garage . . . fish pond . . . shade front and rear . . . all for $14,500. Low down payment should handle.
HARVEY TAYLOR 434-2916
HERB WICHMAN 488-6503
SUE BROWN 488-2631
The Portsche Co.
4401 "O" 488-0988 16c

$400 DOWN
Nice clean 3 bedroom National. 2 lots, many trees, new garage, Bryan & Holmes Schools.
LINDEEN COMPANY
Office 432-8077 Eves. 488-3935
Johnson 434-4531 16c

$450 DOWN
$73.25 per month. Near 28 & Garfield. This 3 bedroom 2 story older home needs a little paint but won't last long at $8,100. VACANT. 19c
LAVATY CO. 489-3875

$8,500
2 bedroom basementless—but has oak floors. Would make good rental investment or home. 5118 Greenwood.

SPACIOUS
8 room home in good southeast location. Many new improvements include new furnace, new bath & ½, new kitchen, new wiring, and others. Possible contract. $12,000. 17c
Office 432-8329
Res. 423-6483
M. U. HENDRIX

1½ and 2 story houses to be removed. Don Eberspacher, 2½ miles east of Milford. 18

Homes For Sale 82

2
1. Dine in kitchen or dining room. 3 bedroom home plus double garage for only $10,500. 1724 So. 17.
2. CHECK 6900 Kearney. 2 bedroom brick with LARGE kitchen, third bedroom and shower framed in basement. Will build on your lot for $10,500.
Pavelka REALTY 16c
Jacoby 432-3025 Hope 488-4412
Office 466-1179 Ed 466-3542

Real Estate Wanted 83

Abandon problems of selling. We sell or it costs you nothing. NO OBLIGATION if you want us to tell you what we think your home is worth today. Just call FELTON REAL ESTATE, (a name in Real Estate for 50 years), 432-6631 or eves. 489-5608. As a MEMBER OF ASSOCIATED LISTING EXCHANGE. Our commission is still 5%. 6c

Brick home. 5 or 6 rooms. South. One floor. Basement. ½ LOT. Good condition. Fairly close in. Bus, shopping center. 423-2547. 25

CALL US
if you live in the Randolph-St. Teresa area, in a 1 or 1½ story 3 bedroom bungalow, in good condition and you want to sell immediately. Any of our salespeople listed in our real estate for sale ads can help you. 22c
The Portsche Co.
Your East "O" Drive In Real Estate Servant
4401 "O" 488-0988
Members of Multiple Listing Service & Real Estate Traders, Inc.

HAVE CASH BUYER
for a 2 bedroom home with dining room. South. Around $12,500.
ART JOHNSON REALTOR
Off. 488-3000 488-4448 -4c

Have buyer for individual lots and up to 240 acres in or near Lincoln. Call Roach 432-8815 or 423-4673. Chambers-Dobson. 16c

SPRING
WILL SOON BE SPRUNG!
C. C. Kimball Co.
Is ready, willing and able to sell your property. We just sold 1315 South 49th St. in less than 24 hours. (Some take a little longer).
PHONE 432-7575
C. C. Kimball Co.
SHARP BUILDING 13TH & N 16c

Real Estate Wanted 83

HAVE BUYER FOR 3-4 bedroom home in Havelock up to $14,000. 20c
TOMEK REAL ESTATE 432-6158

Trade or sell 24 ft. modern like new Yellowstone travel trailer for bungalow equity. 432-6257. 25

We will buy your low equity homes. Get out fast—we pay cash. Lincoln Realty 477-5188. 24c

Airplanes, Parts, Service 100

Partnership in Cessna 172. Fully equipped, clean. Kollar's, 16 & "O". 432-2520. 13

Auto Accessories, Service 101

Service station equipment. 434-3576. 25

Wrecking two '51 Olds, 88's, 4-doors. Good motors. One good transmission. 863 West A. 23

Wrecking 1953 Lincoln & 1953 Mercury. Parts reasonable. 434-2616. 12

1963 Chevrolet 3 speed transmission. Special—$95. Misle Chevrolet Co. 50th & O. 18c

Bicycles, Motorcycles, etc. 102

Bikes, trikes, new-used. Buy, sell, rebuild. Frazier's. 2526 P. HE 5-7530. 2

Boys 28 in. 10 speed Raleigh professional racing bike. 477-4891. 23

Honda. Triumph. BSA motorcycles. Sales, Serivce. Hurlbut's. 7331 Thayer. 466-9977. 24•

1962 Ducanti, 100 miles per gal. Like new. 4627 Knox, anytime. 19

1962 Riverside Mo-ped motor bike. Girls' 20 in. bike. 466-1701. 17

1960 T20 Triumph. Good condition. 2,000 miles. 432-0884. Like new. 19•

1959 Harley Hummer, $175. 1959 Mo-Ped, $85. 5435 Wilshire. 434-1649. 23

1958 Harley-Davidson 165. Saddle bags & windshield. 3800 miles. 2301 Dudley. 18

1956 Harley Model KH, windshield, saddle bags. Price $275. 477-5773. 23

24 in. Firestone bike. 423-7796. 17

Automotive

Cars For Sale 103

CADILLAC '60
White, black interior. Excellent condition. Air-conditioning, power seat. Below market price, $2795. Will finance and take trade-in. 477-6565, between 8am-5pm weekdays. 489-2211, weekends, after 5pm weekdays. 18

Chevy '61, black, V-8. Standard transmission. Overdrive, extra clean. See to appreciate. John Wilkinson Auto Dept. Store, 440 No 48. 21c

Chevrolet '61 Impala 4-door sedan. V-8 Automatic transmission. Tu-tone paint. One owner. REDIGER CHEVROLET CO. 761-4411, Milford. -18

Cars For Sale 103

Chevrolet 1960 Impala, 2-door hardtop. Excellent condition. New tires & battery. 423-4672, evenings, week ends. 19

Chevy Bel Air, '59. Good, clean, reasonable. Call 466-0462. 25

Chev. '59, Impala, 4-door, hardtop. Excellent condition. 38,000 miles. $1300. 489-3471. 18

Chevrolet 1958 4-door station wagon. 6 passenger. New plugs, points, condenser. New seals, brakes, tires. Can be seen at 6831 Cleveland between 5pm-7pm. -22

Chevy, 1951 2-door. Runs good. $150 or best offer. 489-2649. -25

Chrysler '61 Imperial convertible is all white and is equipped with full power and air.
GOTFREDSON'S
LINCOLN'S VOLUME PLYMOUTH VALIANT DEALER
488-2339 489-5280 16c

Corvair 700, 1961 4-door, fully equipped, exceptional. 5811 M. 488-1992. 17

Dodge Royal 1957 4-door sedan. Engine just overhauled. 489-5322. 16

FORD 1961, V-8, AUTOMATIC Factory air conditioning. Excellent condition. Will take older car in trade. Phone: 489-5314. 18

Ford, 1956 hardtop. Blue & white. Nice. 477-5392, 1830 F. 25

Ford, '56 Tudor. Radio, heater. Nice. 2234 P. Sundays; weekday evenings. 19

Olds '59. Standard transmission. Immaculate. Write Wes Eberspacher, Exeter, Neb. 22

Pontiac Bonneville, 1962 convertible. Blue, white top. Power steering, brakes. Good condition. Best offer. 477-2245. 21

Pontiac '61 Bonneville. This all white convertible is equipped with full power and is a new car trade-in.
GOTFREDSON'S
LINCOLN'S VOLUME PLYMOUTH VALIANT DEALER
488-2339 489-5280 16c

Pontiac, 1958, 4-door Chieftain. Very clean. Good condition. 489-1715. 17

Pontiac '52 hardtop, good tires, good condition. 435-6152. 841 Washington. 17

"BETTER LOOK" Bargains at WALLY'S CARS—GUNS—COINS
2230 N 432-5615 25c•

Buying a car? Selling one? See only a few of the outstanding. 4820 Wilshire Blvd. 466-7901. 24c
PARRISH MOTORS

Classified Display

Classified Display

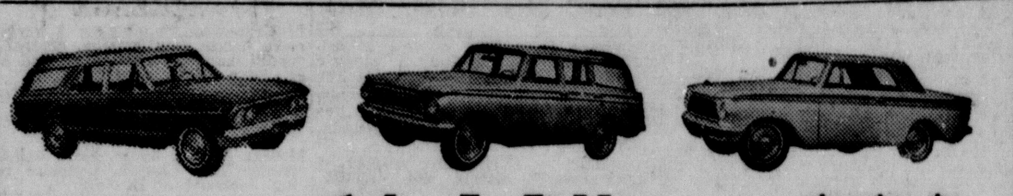

½ Million $$$ CAR SALE!

Truck Loads of Cars— Bonus Saving
From Your Exclusive Rambler Dealer in Lincoln
DEAN BROS. RAMBLER
First Truck Load IS HERE!!
Continues through March
250 Cars Are Coming!
Buy a New Car Like A Used Car — Prices as low as
$150 DOWN—$49.83 per month

Dean Bros. Rambler
17th & O
Open 8 a.m. to 9:30 p.m. Authorized Rambler Sales & Service
435-2181 -16c

Classified Display

BUYING A USED CAR ???

... THE TIME IS RIGHT — THE PRICES ARE RIGHT ...
our BIG SALE
IS NOW IN FULL SWING, AND YOU'LL LOOK LONG AND FAR BEFORE YOU FIND BIGGER USED CAR VALUES AT BETTER PRICES!

1959 Mercury Monterey Sedan
Power steering, power brakes, one owner, sharp.
$1295

1959 Oldsmobile 88 Sedan
Power steering, power brakes, one owner.
$1595

1961 Oldsmobile 88 Holiday Coupe
Power steering, power brakes, one owner, low mileage.
$2495

1961 Chevrolet Station Wagon
Nomad. Power steering, power brakes, Turboglide transmission, 250 V8 engine, factory air conditioning, locking luggage rear compartment, all weather tires, electric window controls in rear window and electric seat controls. One owner, 13,000 miles, the newest '61 in Nebraska.
$2695

1960 Oldsmobile Super 88 Sedan
Power steering, power brakes, air conditioning, one owner.
$2195

1959 Dodge Coronet Sedan
Automatic transmission, V8 engine, one owner, excellent throughout.
$1195

1958 Oldsmobile 88 Holiday Coupe
Power brakes, one owner, low mileage.
$1095

1957 Chrysler Crown Imperial
LeBaron Sport Sedan. Low mileage, air conditioning, four new tires, clean throughout. Excellent.
$1195

1958 Chrysler Saratoga Sedan
One owner, 48,000 miles, power steering, power brakes, immaculate throughout.
$1195

1961 Oldsmobile F-85 Cutlass Coupe
Automatic transmission, radio, one owner, 17,000 miles, like new throughout. Today's bargain.
$2195

1962 Valiant 2-door Hardtop
200 series. Automatic transmission, radio, whitewall tires, one owner, 8,000 miles.
$1895

1961 Oldsmobile 88 Sedan
Power steering, power brakes, one owner, low mileage.
$2395

1962 Oldsmobiles
3—98 Holiday Sedans. Air-conditioned.
1—98 Town Sedan. Air-conditioned.
2—F-85 Cutlass Coupes. One — 4 speed, one—automatic transmission.

1961 Chrysler New Yorker Sedan
Factory air conditioning. Power steering, power brakes, power window controls & seat adjuster, one owner, spotless.
$2795

1955 Cadillac 62 Series Sedan
25,000 miles. One owner, same as new.
$995

1956 Oldsmobile Super 88 Sedan
11,000 miles on new engine. Power steering, power brakes.
$695

1956 Ford Station Wagon
3 seat 9 passenger. V8 engine, automatic transmission, clean as you will find.
$695

1958 Ford Tudor
Radio, standard transmission, 6 cylinder engine, 48,000 miles.
$895

1956 Studebaker Station Wagon
President. Automatic transmission, V8 engine, low mileage, near new tires, clean throughout Solid transportation.
$495

1953 Mercury Montclair Sedan
Radio, heater, overdrive, near new tires, sharp.
$295

1959 Chevrolet Impala Sedan
One owner, 36,000 miles, power steering, V8 engine, automatic transmission, ready to drive.
$1495

MANY OTHERS TO CHOOSE FROM
Randolph Olds
432-4451 Terms-Open Evenings 21st & N -15c

Classified Display

AUTO MART
1021 No. 48 466-2383

LINCOLN LAND'S CLEAN CAR CENTER

1963 Thunderbird
Tudor hardtop. Cruiseomatic transmission, power steering and power brakes, instant on radio and heater, Corinthian White finish with Beige and White all vinyl interior, swing-away steering wheel. Truly the finest in motoring pleasure. New Price $5088. Our Price
$4195

1963 Oldsmobile
88 Holiday Sedan. V8 engine. Hydramatic transmission, radio and heater, power steering and power brakes, tinted windshield, whitewall tires, Beige finish with matching interior. 188 miles. New price $3843. Our Price
$3695

1963 Ford
Fairlane 500 fordor sedan. V8 engine, Fordomatic transmission, radio and heater, tinted windshield, whitewall tires. Driven 79 miles. New Price $2814. Our price
$2395

1962 Ford
Galaxie 500 convertible. V8 engine, Fordomatic transmission, radio and heater, power steering, shiny Raven Black with Black top, Red and White all vinyl interior. Get set for summer with this fine car at a low winter's price.
$2295

1962 Ford
Fairlane 500 fordor sedan. V8 engine, Fordomatic transmission, radio and heater, sporty Red finish. Just like new inside and out. Look at this low, low price on a top quality car.
$1995

1961 Ford
Galaxie tudor hardtop. 230 horsepower V8 engine, Cruiseomatic transmission, radio and heater, power steering, spotless snow White finish, padded dash and visors with showy Red and White interior.
$1795

1960 Ford
Galaxie Starliner. V8 engine. Cruiseomatic transmission, radio and heater, power steering, Baby Blue finish with matching interior. Very nice throughout.
$1395

1960 Corvair
Monza Coupe. Stick shift, radio and heater, shiny Red finish with Red interior. Bucket seats, padded dash, tinted glass. Very few of these made.
$1395

1959 Pontiac
Bonneville four door hardtop. Hydramatic transmission, power steering and power brakes, radio and heater, immaculate. Hawaiian Bronze finish with all leather matching interior.
$1495

1959 Buick
LeSabre four door hardtop. Dynaflow transmission, radio and heater, pow- locally owned, carefully driven 38,000 miles. Flawless Light Blue finish with perfect matching interior.
$1495

1958 Pontiac
Bonneville two door hardtop. V8 engine, Hydramatic transmission, radio and heater, power steering and power brakes, rich Brown finish with matching interior. A fine top quality car in every respect.
$1195

1957 Buick
Special four door hardtop. V8 engine, Dynaflow transmission, radio and heater, power steering and power brakes, very clean and very nice.
$595

1958 Ford
Fairlane 500 fordor sedan. V8 engine, Fordomatic transmission, radio and heater, nice Beige and White finish with matching interior. We're overstocked on these, so this one goes for the low, low price of
$495

1957 Ford
Custom 300 sedan. V8 engine, Fordomatic transmission, radio and heater, Turquoise and White finish with matching interior. We're overstocked on this model, so the low, low price is
$295

1956 Ford
Customline tudor sedan. V8 engine, Fordomatic transmission, radio and heater, all White finish. Near new tires, runs and drives perfect.
$195

1954 Pontiac
Chieftain four door sedan. STICK SHIFT, radio and heater, looks good, runs good.
$145

1954 Chevrolet
Station Wagon. STICK SHIFT, radio and heater, lots of transportation for little money.
$125

1953 Oldsmobile
Four door sedan. V8 engine, Hydramatic transmission, runs good, drives good, looks good.
$95

1954 Ford
Custom tudor. Radio, heater. Needs some work.
$35

OVER 100 CLEAN CARS AT LOW LOW PRICES
AUTO MART
1021 No. 48 466-2383 -16c

Cars For Sale 103

Pontiac. 1956 4-door hardtop. Top condition. 423-4582. 16

CARPENTERS
CONTRACTORS
CAMPERS

HERE IS YOUR RIG!

'59 International Carryall. Looks like a wagon, hauls like a truck. Priced at just $895 with bank terms to suit.

DOAN-ROSE
21st at "P" 432-6457
18c

CHOICE USED CARS
RAD'S USED CARS
23RD & R 4c

Studebaker '62 2-door, 23 mpg. $1450. 466-3249 mornings, Sundays. 24

CASH
IN 3 MINUTES
Need your car. Shipping cars to the West Coast.
DRIVE IN CASH OUT
See Bob Ring 24c
Bob Ring Auto Sales
21st & R No phone calls please

CHOICE USED CARS
Platz Motors
CAR LOT 1633 O 432-5965
5c

Clean 1956 Ford Fordor. Automatic transmission. Power steering. 477-4858, evenings. -21

For sale – private sale will be held at our office at 1745 "O" Lincoln, at 10A.M., March 20, 1963, at which time we will dispose of the following vehicles for cash to the highest bidder
One 1962 Dodge Dart 4-door station wagon
One 1961 Corvair loadside ½ ton pickup
One 1957 Chev. 150 series, 2-door sedan, V8
The undersigned reserves the right to bid. Associates Discount Corp., 1745 "O", 432-8804. -20

GOODY-BIN
Special Cars
For Special People
NOT OF MUCH INTEREST TO ANYONE ELSE!

'52 MG Roadster	$ 495
'59 International Carry All	$ 895
'42 Ford 3 passenger coupe	$ 150
'61 Cadillac Fleetwood, air	$3695
'57 Chevrolet convertible	$1095
'27 Model T Truck, Restored. See by appointment.	
'47 Plymouth, exceptional	$ 195
'51 Ford, good engine	$ 45

DOAN-ROSE
21st at "P" 432-6457
18c

HEADQUARTERS FOR
DODGE, CHRYSLER & IMPERIAL
DeBrown Auto Sales 24c
17th & N 477-3777

Minister will sacrifice for quick sale: 1962 Rambler American, like new. Overdrive, reclining seats, snow tires. E-Z shift. 488-7705 19

HERE 'TIS
1957 Buick, black & white 4-door hardtop. 1960 Ford station wagon. Both very clean. 7144 Webster. 21

Must sell. Best offer takes by Sunday evening. 1953 Oldsmobile. New tires, brakes, battery. 432-8191. 17

You Have The Luck of the Irish this Weekend To celebrate St. Patrick's Day, we are offering:

'55 Chevy 2-door V-8, stick	$295
'56 Ford Fordor, Automatic	$295
'54 Chevy wagon	$195
'55 Ford, Tudor	$149
'55 Pontiac, hardtop	$149
'53 Chevy, 2-door, stick	$ 99

Many more at equal savings
ANY CAR PURCHASED FROM US PAINTED SHAMROCK GREEN at no extra charge.
GUARANTEE USED CARS
943 NO. 27
17

STATION WAGON, 1956 FORD, 9 PASSENGER V-8. STICK. EXCELLENT. 489-4682. 21

Want to buy — 30-31 Ford Model A roadster. 477-2132 or write P.O. 1015. 24

Wanted: 49-50 Chevrolet, 4-door. Good condition. 435-8174. 17

WE PAY TOP DOLLAR FOR LATE MODEL ONE OWNER CARS! 25c
Hollywood Motor Co. 21st & P 432-0262

1963 Ford hardtop demonstrator, 390 overdrive, 200 miles. Radio, heater, washers, vinyl upholstery. Financing available. 4410 "O." before 3. 423-8120, evenings. -21

1963 Ford Galaxie. V8. Radio, heater. Special this week $2195. A & D Auto Sales, 10 & Cornhusker. 24

'63 Rambler sedan. Overdrive. Perfect. Owner. 4002 So 52. 488-4821, 488-1119. 24

1962 Chevrolet Impala, 2-door hardtop. Fully equipped. V8. 435-7275. 16

1962 Chevy II Nova 400. Stick. 6. Fully equipped. 435-9731 evenings, week ends. -19

1962 Chevy II, 4-door, stick, radio & heater. whitewalls. $1795. 435-8090. 21

62 Ford Galaxie Tudor hardtop 352 V8 engine. Stick shift. White Vinyl interior. 1 owner. 13,000 miles. 488-5405 after 5 & weekends. -19c

62 Falcon
Low mileage, showroom condition. Only . . 16c
$1,395
JOHN WILKINSON
AUTO DEPT. STORE
1545 "P" St.

'62 Ford hardtop. $1995. 434-4633 or 466-1657. Will trade. 25

1962 Ford, 6 cylinder standard transmission. Like new. Only $1595. John Wilkinson Auto Department Store, 440 No 48. 21c

1962 Rambler, Classic, low mileage. Reclining seats. Transistor radio. Original owner. $1500. 489-1715. 17

1962 Valiant Deluxe station wagon. White with red interior. Low mileage. Automatic transmission. Radio, heater. Below wholesale at $1625. Phone 477-8911, any week day, 9am-4pm. 17

1961 International Scout. Radio, heater. $950. Bob's Cars. 4825 Cornhusker. -19

1961 Oldsmobile, F-85, 19,000 miles. Standard shift, 4-door, radio, heater. $1600. 435-2468. 23

'61 Rambler Classic. 4-door sedan. V-8. Automatic transmission. Power steering, brakes. Low mileage. REDIGER CHEVROLET CO. 761-4411, Milford. -18

1960 Dodge Police Dart. Radio, heater, automatic. Excellent condition. $850 or best offer. 489-2031. 24

1960 white Buick LaSabre convertible. Stick. Clean. $100 and take over payments. 466-0250 or 4105 Y. 20

1960 Falcon Fordor, automatic, radio, excellent condition. 423-1458. 24

'60 Ford. Really worth calling! Reasonable. Sell or trade. 488-2332. 23

'59 Ford
Beautiful, runs like new, V-8, three speed stick. Only
$1,095
JOHN WILKINSON
AUTO DEPT. STORE
1545 P St.
16c

Ford 1959 Galaxie fully equipped. Hardtop. Automatic. Cleanest around. $1250. Firm. 5235 Meredeth. 489-4425. 17

'59 Ford Fordor sedan, radio, heater. A good buy for only $795. John Wilkinson Auto Department Store, 440 No 48. 21c

'59 Pontiac
Beautiful, Luxurious automobile. Save hundreds on this one, Only 16c
$1,295
JOHN WILKINSON
AUTO DEPT. STORE
1545 "P" St.

1959 Renault Dauphine, radio, heater, excellent condition, 1-799-2301. 24

'59 Mercury Park Lane. Fordor hardtop. Full power with air conditioner radio Excellent shape. 477-6130. 19

1958 Chevrolet, Biscayne, 2-door sedan. 348 cu in. Stick with overdrive. Hail damaged. Mechanically in A-1 shape. $650. 2414 So 16. 21

1960 Ford Fairlane 500. Fordor, automatic, full power low mileage, excellent condition. 477-3045. 18

1959 Chevy for sale. Good condition. 1955 U. 432-3727. 25

1958 Chevrolet-280 New transmission clutch. Hurst $850. 332 So. 52. 23

'58 Ford Custom 300 2 door V-8, standard transmission, radio & heater, good tires $495
Simpson Motor Imports
1928 "O" 16c

1957 Buick 43,000 miles. Original owner. Riviera hardtop. Excellent. 432-7169. 24

'57 Sport coupe, 340 Corvette engine, posi-traction. Hurst. 488-7749. 23

'57 Dodge, '55 Plymouth convertible, '56 Dodge, each $275. 432-7731. -24

1957 Chevrolet 2-door, 6 cylinder, automatic transmission. New tires. Perfect condition. Must sell. 1-797-2488, Denton. -19

1957 Tudor Ford station wagon. Straight stick. 466-3405, 5641 Judson. 25

1957 Plymouth Belvedere 4-door sedan. Good condition. $465. 432-5619. 24

1957 Hudson Hornet V-8 4-dr., automatic & power $315.00, 1961 Tempest 4-dr. Wagon, 4-cyl., stick, $1,545.00, 43-41617, 5pm-7pm. -18

1956 Chevrolet Bel Air, 2-door hardtop, V8 Stick. Must sell. Call 761-4567, Milford. 17

'56 Ford Tudor. 3-2 carburation set up. 5235 Cooper. -16

1956 Ford, custom line Fordor. Automatic. Power steering. $295. 466-4040. 17

1956 Chevrolet 4-door automatic. $550 or best offer. 423-6550. 2825 A. 17

1956 Dodge Coronet. Automatic transmission. Excellent condition. $395. 488-1057. 23

1956 Mercury Monterey Fordor. Automatic. Power. Excellent condition. 423-5668. 25

1956 Pontiac Starchief. 4-door, automatic. Extra clean. 489-6230. 18

1955 Buick Riviera 4-door. Air conditioning Power brakes & steering. Good tires. Call 435-5042. 17

1955 Chev, '55 Olds. Very good condition. 435-9794, after 4pm. 18

'55 Mercury Fordor, stick. Overdrive. Clean. 1903 R. Deluxe Body Shop. See 8am-5pm, week days. 25

1955 Olds 88. Automatic. $350. Snow tires, wheels. 1827 No. 63, 466-0531. 25

1955 Plymouth 4-door. Excellent condition. $375. 489-2937 after 6pm. 22

'55 Packard. Excellent condition. Clean. Fully equipped Best offer. 435-3122. 18

1954 Ford V8 with overdrive. $250. 423-3487. 23

1954 Plymouth, stick, radio, heater. New battery. Good condition. 435-1048. 19

1952 Ford hardtop. Needs work. $52.50 477-3642. 25

1952 Olds sedan. Clean, good condition. See to appreciate. 423-1676. -25

1951 4-door Buick sedan. One owner in estate. Best offer . 1110 So 35. 17

'51 CHEV 2-door, clean, V8. '60 Comet 4-door, stick, A-1. '60 Falcon Fordor wagon, stick. '59 Pontiac 4-door, hardtop, red. '59 Ford wagon, stick. '59 Ford Country Sedan, nice. '58 Ford Tudor, nice. '58 Ford Fairlane, hardtop. '58 Mercury Fordor, sharp. '58 Mercury Fordor, nice, air-conditioned. '57 Buick wagon, nice. '57 DeSoto 4-door, hardtop, sharp. '57 Dodge 4-door wagon, perfect. '57 Mercury Fordor, nice. '57 Ford with overdrive, stick, nice, $495. '57 Ford Fordor, good, $495. '57 Pontiac 4-door, $495. '57 Dodge 4-door, perfect, $495. '56 Olds, air-conditioned, nice, $495. '57 Stude President, $395. '59 LeBaron Chrysler, air-conditioned, 4-door hardtop, black, beautiful, $2495.
Rad's Used Cars
23 & R 18c

'51 Chevrolet, 4-door. Reasonable. After 5pm, 488-7117. 23

'51 DeSoto 4-door, 1 owner, automatic drive, new tires. $225. 488-2626, 435-4369. 23

1951 Ford station wagon 2 new tires. $150. 432-6945. 435-6428. -19

1950 Plymouth Deluxe sedan. Good condition. $80. 4130 Adams, 434-1521. 17

1938 Ford coupe. Hydraulic brakes. First $200 takes Call 466-1427 after 6pm. 21

'34 Ford coupe, body excellent condition. Asking $250. Write Box 111, Doane College, Crete, Neb. 21

'33 Chevy coupe. Best offer. 477-5696. 21

1931 Model A sedan & extra parts, 466-9679 after 6pm. 17

Foreign & Sports Cars 103A

BMW and NSU Prinz auto sales-parts-service. P. O. Box 205, phone 434-5738. Midwest Distributor. 11

Renault-Peugeot-MG-Austin-Healey
Exclusive Factory Authorized Sales-Service 24c
STANDARD MOTOR CO.
1721 "O" 432-4277

VOLKSWAGEN—Factory Authorized SALES & SERVICE
DOWNTOWN MOTORS 1630 P St. 16c

'63 Corvette Stingray, convertible, 3,000 miles. 4 speed. Positraction. 300 h.p. 1513 So. 122nd, Omaha. 333-6471, Omaha. 17

ROAD & TRACK MOTORS
2119 & 2124 "O" 432-3700

CARL H. BOK	BUD DUNKLAU
'62 MG Midget	'63 XKE Jaguar
'59 Austin Healey	'60 Fiat Sunroof
'59 Volvo 544	'57 Hillman Convert
'60 Lambretta	'61 MGA
'55 MG TF 1500	'60 Peugot 4-door
'58 Volvo 444	

CLASSICS
'48 MG TC, like new, immaculate.
TRADE-INS

'57 DeSoto	'57 Pontiac
'56 Ford Hardtop	'57 Olds
'56 & '61 Dodges	'57 Mercury

IMMEDIATE CASH FOR YOUR SPORTS CAR 18
Sport Cars—Imported Cars
Sales-Service

Take over payments on '63 Prinz. 489-2975. -19

1956 Thunderbird, white, automatic. 5411 Holdrege 434-4428. -18

Trucks, Bodies, Trailers 104

USED TRUCKS
GMC
GAS OR DIESEL
"Finest Service in Town" 21c
KINSEY TRUCK CO.
1610 Cornhusker 435-4351

USED TRUCKS
International Harvester Co. 16c
635 J 435-4317

Chevy, 1946 ½-ton pickup. Excellent mechanical condition $195. 2848 O. 432-5849. 18

'49 Ford pickup, '56 Chevy hardtop. Radio, heater 6115 Fremont 466-2810. 6

1949 Studebaker 1 ton. Runs good. Body sound. High side boards for box. Valves ground. Complete brake overhaul recently. Contact Martin Nozicka. Phone 761-6581. Milford. 24

'59 Chevrolet 6303 2-ton 2-speed axle. 157 in. wheelbase, 6 cylinder. Good rubber. One owner. REDIGER CHEVROLET CO. 761-4411, Milford. -18

1947 Ford 6 cyl. ½ ton pick-up. Good condition. $165. Bert L. Wells. Greenwood, Nebr. 944-8291, 944-8328, Ashland. 17

USED TRUCKS
All with written warranty
Guaranteed service work 31c
DU TEAU
CHEVROLET CO.
1700 Block on P St. 432-5571

1950 IHC ½-ton Excellent shape. New paint. Overload springs. 435-1893. -23

1949 ½-ton panel truck. Good running condition. New tires & battery $175. After 5 & weekends. 488-9217 19

'57 Ford F-600 with 16 ft. box & hoist. 1951 International with hoist & box. Swanson Implement 4600 Cornhusker. 434-3527 24c

'49 Dodge Ton, Wide box with racks. 828-3408. Unadilla, Nebraska. 19

Wanted Automotive, etc. 108

See Us Before You SELL Your Car!
DeBROWN MOTORS 24c
17TH & N 432-8075

Classified Display

NEW 1963 DODGE DARTS
Including Heater, Foam Cushion Front Seat and All Standard Equipment
$1895
$175 Down Payment and 36 payments of exactly $54.94 through our bank.
DE BROWN
AUTO SALES
Dodge-Chrysler
17th & N 477-3777
21c

Classified Display

KIRK
Motors Inc.

TOP QUALITY USED CARS
—ONE YEAR GW WARRANTY—
Local one owner new car trade-ins, low mileage, extra nice cars.

'61 Plymouth
Belvedere sedan. 6 cylinder, automatic transmission.

'61 Valiant
V200 station wagon. Automatic transmission, heater.

'61 Plymouth
Fury hardtop. Automatic transmission, power, radio & heater.

'60 Valiant
V200 sedan. Automatic transmission, radio and heater.

'60 Corvair
700 4-door. Automatic transmission, radio & heater.

'59 Ford
Custom 300 sedan. Automatic transmission, radio & heater.

'59 Pontiac
Catalina. Automatic transmission Catalina. Automatic transmission, power, radio & heater.

'58 Chevrolet
Hardtop. Automatic transmission, power steering, radio & heater.

'57 Buick
Special hardtop. Automatic transmission, radio & heater.

Your Plymouth Valiant Dealer

KIRK
Motors Inc.
18th & N 18th & O
OPEN EVENINGS
Bank Financing 432-7555
-16c

Classified Display

FRED GORGES
LINCOLN-MERCURY

14 & L Location
Formal Opening
Big Discount Prices on All Safe Buy New Car Trade Ins

Choice of 2
'62 Ford Galaxie 500's, fully equipped, 4 door sedans, one beautiful blue and one snow white. SAVE $$$$'s.

'63 Mercury
Monterey 2 door hardtop. Officials car that's loaded with extras . . . SAVE $$$'s.

'62 Mercury
4 door sedan. Spotless inside and out, one owner, beautiful two tone white & rose, low miles. SAVE $$$'s.

'62 Wagons
Your choice, a Ford and a Chevrolet both in top shape, like new. SAVE $$$'s.

'62 Ford
Pickup, red & white, like new. SAVE $$$'s.

Choice of 2
Compacts, '62 Falcon Futura & Comet, both like new. SAVE $$$'s.

'61 Ford
2 door hardtop, sharp, one owner, 11,000 actual miles, loaded plus factory air.

'61 Chevrolet
Impala, beautiful car, one owner.

'61 T-Bird
Loaded with extras—plus air. SAVE $$$'s.

'60 T-Bird
Red convertible, full power and air.

'60 Ford
4 door Fairlane 500, one owner, low miles.

'60 Chevrolet
2 door, top shape, ready to roll.

'60 Oldsmobile
4 door wagan, a beautiful car.

'60 Corvair
Stick, 4 door, white.

'60 Comet
4 door Custom, stick.

'60 Mercury
9 passenger wagon, full power & air, low miles, one owner.

'60 Comet
4 door wagon, one owner, top shape. SAVE $$$'s.

'59 Plymouth
Wagon, extra clean inside & out, Sharp.

'59 Plymouth
4 door hardtop, full power and air.

Choice of 2
'59 Fords, both in excellent condition, one stick overdrive, one automatic, 38,000 miles, one owner.

'59 Chevrolet
2 door hardtop, Impala, fire red, Sharp.

'59 Mercury
Montclair, 4 door, one owner, sharp.

'59 Ford
Pickup, low miles, top shape. SAVE $$$'s

'58 Edsel
4 door hardtop, new car trade-in, full power, nice car.

'58 Simca
Economy plus.

'58 Oldsmobile
4 door, one owner new car trade-in. SAVE $$$'s.

'57 Ford
Retractable, beautiful car that's loaded with extras, plus air.

'57 Ford
2 door Custom 300, V-8, automatic, clean car.

'57 Plymouth
One owner, mechanically perfect. SAVE $$$'s.

'56 Oldsmobile
4 door, sharp car in top shape.

'55 Oldsmobile
2 tone 4 door, extra clean and a good runner, choice of 2. SAVE $$$'s.

'54 Buick
2 door hardtop, good transportation at a low price. $276.

Choice of 2
'54 Ford wagons, good second cars with lots of miles left.

See this large Selection of Safe Buys today and SAVE $$'s
Many more to choose from
14 & L 432-5308
-16c

Classified Display

Bob Ring's
AUTO SALES
21st & R 477-3791
100% Warranty

'59 Plymouth
Savoy 4-door sedan. Radio, heater, very clean. $790

'55 Ford
Fairlane fordor. V8, automatic transmission. $190

'55 Chevrolet
Bel Air 4-door sedan. Standard shift. $290

'61 Ford
Fairlane 500 fordor. V8 engine, automatic transmission, radio & heater. $1390

'62 Mercury
Monterey 4-door sedan. Factory air conditioning, overdrive. $2190

'57 Chevrolet
Bel Air V8, Powerglide, 4-door sedan. Real sharp. $990

'60 Buick
LeSabre 4-door hardtop. All the power. Sharp. $1790

Bob Ring's
AUTO SALES

'57 Ford
Tudor Ranch Wagon. Standard shift. $590

'59 Chevrolet
Impala convertible. Automatic, radio & heater. Showroom new. $1390

'61 Ford
F-100 ½ ton pickup. V8 engine, standard transmission. $1390

'61 Falcon
Fordor Custom Station Wagon. Fully equipped. $1190

'61 Comet
Deluxe tudor. Automatic transmission, radio & heater. $1390

'62 Chevrolet
Bel Air Station Wagon. V8 engine, automatic, power steering. $2390

'59 Chrysler
Windsor 4-door sedan. Full power. $1190

Bob Ring's
AUTO SALES

'62 Pontiac
Catalina convertible. Power steering, & other extras. $2890

'60 Chevrolet
Bel Air V8 4-door sedan. Automatic transmission, radio & heater. $1490

'55 Mercury
Monterey 2-door hardtop. Automatic, radio & heater. $290

'60 Ford
Fairlane 500 fordor sedan. Cruiseomatic, radio & heater. $1290

'60 Chevrolet
Impala 4-door hardtop. V8 engine, automatic. $1590

'59 Ford
Fairlane fordor sedan. V8 engine, automatic transmission. $990

'60 Oldsmobile
98 4-door sedan. Full power equipment. $1990

Bob Ring's
AUTO SALES

'61 Rambler
Custom Classic. Pushbutton drive, radio & heater. $1490

'60 Dodge
Phoenix 4-door sedan. V8 engine, automatic transmission. $1190

'61 Ford
Fairlane fordor sedan. V8 engine, factory air conditioning. $1690

'61 Chevrolet
Impala 4-door sedan. V8 engine, automatic, radio & heater. $1790

'61 Dodge
Phoenix 4-door sedan. Pushbutton drive. $1590

'59 Chrysler
New Yorker 4-door sedan. All power. $1390

'58 Chevrolet
Impala 2-door hardtop. Automatic, radio & heater. $1290

Bob Ring's
AUTO SALES

'59 Dodge
Sierra Station Wagon. 9 passenger, full power. $1390

'60 Plymouth
Fury convertible. V8 engine, automatic, radio & heater. $1390

'61 Chevrolet
Bel Air 2-door hardtop. Automatic, radio & heater. $1790

'59 Oldsmobile
4-door hardtop. Full power & everything. $1690

'61 Ford
Fordor Ranch Wagon. V8, standard shift. $1590

'61 Continental
4-door. Factory air conditioning. All power, electric door locks, Jet Black finish. $3790

'61 Cadillac
"62" 4-door hardtop. All power, factory air conditioning. $2990

Bob Ring's
AUTO SALES
21st & R 477-3791
-16c

Classified Display

GOTFREDSON'S
4714 Prescott IV 8-2339

BARGAINS
On Our New
LOT
3915 So. 48th

OPEN SUNDAYS
CLOSED SATURDAY

'58 Hardtop
Plymouth 4 door, V-8, automatic. This new car trade-in, priced thru Wednesday only. $547

Economical
'61 Falcon 2 door deluxe. This is a very sharp new car trade-in. $1487

Roomy
'61 Valiant wagon. All ready for this summer's fun. It's sharp and has all the deluxe equipment. $1587

'57 Ford
V-8 automatic, sharp and drives good. $477

'58 Wagon
Chevrolet, V-8, automatic. This is a car you will want to see. $1277

'60 Rambler
Popular American 4 door with only 16,000 miles. $1277

'55 Dodge
4 door. Fully equipped. This car looks and drives very good. $427

'51 Plymouth
4 door. Worth the money. $17

'55 Pontiac
V-8, automatic. Looks like a new one—and we mean it too. $487

Look at This!
'58 Ford V-8 4 door with a standard transmission. It runs and drives very good. Priced thru Wednesday at $547

OPEN SUNDAYS
CLOSED SATURDAY
BARGAINS AT OUR HEATED NEW & USED CAR SHOWROOMS
4714 Prescott 488-8339

Few Miles
'60 Valiant V-200 4 door with standard transmission, only 17,000 miles. $1377

'59 Galaxie
4 dor hardtop. This is a beautiful new car trade-in. $1377

Little Bug
Sharp '60 model Volkswagen. $1277

'57 Chevrolet
Bel Air 4 door, fully equipped. This red and white beauty is a new car trade-in. $987

'55 Plymouth
Stick, 6 cylinder, a very good old car, only $287

$59 Models
Many to choose from. Plymouths, Fords, Chevrolets. All very sharp and priced to SELL

'60 Fury
Hardtops and sedans with factory air conditioning. $1827

Wagon
'58 Plymouth 6 cylinder stick. Just traded in on a new one. Priced thru Wednesday at $537

Showpiece
'59 DeSoto Adventurer, all white two door hardtop with full power and air. This low mileage sports model sold for over $5500 new. $1877

OPEN SUNDAYS
CLOSED SATURDAY
PLYMOUTH-VALIANT
Your Quality Dealer in College View for 46 Years

GOTFREDSON'S
4714 Prescott IV 8-2339
17c

Classified Display

The Lot Of Fine Automobiles
Even the Used Car dealers realize that PONTIACS & CADILLACS are the best used car buy! Buy a local new car trade-in from one of our salesmen.

Call Jimmie Delp
FOR A DEMONSTRATION IN THIS
1962 Cadillac
Coupe DeVille. Full power & air conditioned. Olympic White with Red leather interior.

Call Milt Jaeger
FOR A RIDE IN A
1962 Pontiac
Bonneville or Grand Prix with full power & air conditioning.

Emil Aksamit
WILL MEET YOU AT YOUR DOOR WITH THIS BEAUTIFUL
1961 Cadillac
Coupe DeVille. Fully equipped and air conditiong.

Call Jim LaMotte
TO RIDE & DRIVE THIS
1961 Pontiac
Catalina 4-door sedan. Radio, heater, Hydramatic, power steering, brakes & air conditioning.

Bill Waters
WILL BE HAPPY TO SHOW YOU THIS
1960 Cadillac
Four window sedan. Full power & air conditioning.

Jim Dakan
INVITES YOU TO SEE & DRIVE THIS
1960 Pontiac
Star Chief Vista. Fully equipped. Radio, heater, Hydramatic, power steering, brakes & air conditioning.

Mike Edwards
WILL BE HAPPY TO SHOW YOU THIS
1959 Cadillac
Convertible. Full power & air conditioning. Black with White top & Black and White leather interior.

Only at your local PONTIAC-CADILLAC dealer can you find these fully guaranteed, locally owned near new used cars.
Others to choose from.

VANICE
PONTIAC CADILLAC
12th & Q HE2-8153
19c

Classified Display

SEE THESE CARS
In Our Heated Indoor Showroom!

'58 Chevrolet
Del Ray 4-door
Standard Transmission
2-tone Green finish
Solid Black Finish
$595

'60 Plymouth
Savoy 4-door
Standard Transmission
2-tone Green finish
$995

'57 Dodge
9 passenger Wagon
Automatic transmission
Black & White finish
$595

'60 Ford
Galaxie fordor
Standard transmission
Solid Black finish
$1095

'61 Dodge
Phoenix 4-door hardtop
Standard transmission
Solid Red finish
$1295

'61 Ford
Fairlane tudor
Standard transmission
Solid Green finish
$1295

'55 DeSoto
Firedome 4-door
Automatic transmission
Solid Blue finish
$295

'56 Chevrolet
Bel Air 4-door
Automatic transmission
Black & White finish
$695

ONE YEAR GW WARRANTY
DeBrown Auto Sales
17th & N St. Your DODGE, CHRYSLER, IMPERIAL Dealer 432-8075
-16c

Classified Display

Formal Opening Plus...

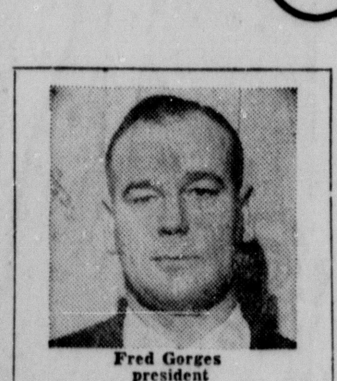

Fred Gorges
president

Says . . .
"Thank you Lincoln". . . to help express our appreciation we have . . . FREE GIFTS FOR ALL

'63½ Showing
3 New Models
By Mercury
Plus a New V-8 Engine
SPECIAL DISPLAY
'63 Continental Convertible

FRED GORGES
LINCOLN - MERCURY - METEOR - COMET
9:00 AM TO 9:00 PM DAILY
"Thursday — Friday — Saturday — March 14-15-16"
14 & M 432-5308

FREE COFFEE - POP - DONUTS - BALLOONS
FREE POTTED PLANTS FOR THE LADIES

Mercury Meteor
2 door hardtop
Equipped & Delivered $2297

Mercury Monterey
2 door
Equipped & Delivered $2699

Mercury Comet
2 door
Equipped & Delivered $1997

50 NEW CARS MUST BE SOLD — 35 MODELS ON DISPLAY!
Including the New MARAUDER "Fastback" —— The New Comet Sportster "Fastback"
— Savings of as Much as $1000 —

Formal Opening—Our 14 & L
USED CAR OUTLET – Specials for this Week

'62 Chevrolet
Station wagon, a 4 door that's fully equipped.
$1995

'61 Volkswagen
Equipped
$1199

'58 Oldsmobile
A convertible that has full power
$669
-16c

Classified Display

WHOLESALE PRICES WHOLESALE PRICES
$150,000
INVENTORY
CLEARANCE SALE
AT WHOLESALE PRICES
175 cars
To Choose From

'59 Chrysler
Saratoga 4-door. Radio, heater, power steering, power brakes, automatic transmission. $843

'59 Studebaker
2-door. Radio, heater, stick. $525

'61 Chevrolet
2-door. Standard shift, radio, heater. $1288

'55 Ford
Country Sedan Station Wagon. Radio, heater, overdrive transmission. $155

'57 Studebaker
Wagon, Stick shift, radio, heater. $177

DEAN BROS.
AUTO SALES
48th & Vine 434-3164
WHOLESALE PRICES WHOLESALE PRICES
-16c

Governor's Veto Upheld Again

A second effort to override Gov. Frank Morrison's veto of Legislative Resolution 4 failed by one vote Friday when Sens. Fern Hubbard Orme of Lincoln and Harold Stryker of Rising City switched sides to uphold the governor's action.

Final count on the motion by Sen. Terry Carpenter of Scottsbluff to reconsider the Legislature's earlier action in failing to overrule the governor was 25-17. Twenty-six votes are required to override.

The first effort—undertaken Thursday by Sen. Hal Bridenbaugh of Dakota City—fell two votes short. But 3 senators were absent when the initial count was taken.

All senators were present Friday when Carpenter made the motion to override.

Supporters of the resolution picked up the votes of two senators who had been absent the previous day, Marvin E. Stromer of Lincoln and Matt Wylie of Elgin. That was just the number necessary to overrule the governor.

But Stryker and Mrs. Orme changed their Thursday aye votes to nay — and the effort failed.

In the only other switch, Sen. T. C. Reeves of Central City, who voted to uphold the governor Thursday, lined up in favor of reconsideration.

Stryker told The Star he actually did not "switch" votes.

"My commitment," he said, "was to vote for the resolution. Had the motion to reconsider carried without my vote, then I would have voted to uphold the resolution."

Stryker said he voted against reconsideration "because there is no need of prolonging this debate."

Stryker is a Democrat.

Sen. Don McGinley of Ogallala, who was absent Thursday, joined opponents of the resolution in voting to uphold Morrison's actions.

Sen. F. O. Gottschalk of Columbus, who voted Thursday to uphold the governor, was recorded as not voting.

There was no debate on the issue.

Resolution 4 seeks a constitutional amendment which would allow the states to directly initiate amendments to the document. It was originally approved by the Legislature with 28 favorable votes.

26 Men Complete MIYA Session

Twenty-six men were graduated from the winter term of the Midwest Institute for Young Adults in ceremonies at the University of Nebraska.

It was the 4th graduating class since the MIYA program was instituted a year ago.

Graduating certificates were presented by Dr. K. O. Broady, director of the university's Extension division.

Co-Ops Plan Dinner

Fairbury — The annual regional shareholders' dinner meeting of the Farmers Union Co-Operative Creameries of Nebraska will be held here March 23. Speakers will include Martin Byrne, president of the Kansas Farmers Union, and Elton Berck, president of the Nebraska organization.

Leach To Speak At FFA Conclave

Duane Leach, 20, national vice president of the Future Farmers of America, will be the featured speaker at the Nebraska state FFA convention here April 11-13.

About 2,000 Nebraska Future Farmers are expected to attend.

Two official delegates from each of the state's 130 local chapters will comprise the voting body to conduct the convention's business.

Leach is from Winnebago, Minn.

State FFA officers who will preside at the convention are: Lane Tederman, Gothenburg, president; Leroy Asher, Litchfield, vice president; David Knaak, Pierce, secretary; Lyle Nielsen, Creighton, treasurer; and Daniel Peterson, Holdrege, reporter.

Liquor Violations Bill Passed 42-0

Only the bill signature of Gov. Frank Morrison will be needed to make jail sentences mandatory for minors who use false or altered identification to buy liquor, and for adult procurers.

Nebraska's Legislature Friday passed 42-0 a measure, LB109, stiffening the penalties for both minors and adult procurers violating the liquor statutes.

Introduced by Sens. Marvin E. Stromer of Lincoln, Jules Burbach of Crofton and Matt Wylie of Elgin, LB109 calls for a jail term of 3 to 5 days and a fine of $100 to $250 for minors using false or altered identification to buy liquor.

For adult procurers a fine of $250 to $500 and imprisonment for 15 days are decreed.

If Gov. Morrison approves the bill, it will take effect July 1.

Other bills passed on final reading Friday (E-emergency clause):

LB316 (Carpenter) — Making clear that the 7-cent gallon motor fuel tax applies to motor fuel purchased or consumed in Nebraska (43-0).

LB336 (Gerhart, Hasebroock, R. Rasmussen) — Increasing from 1 to 2% of the total assessed tangible valuation of a city the aggregate of bonds which may be issued for flood control. (E). (43-0).

LB216 (Gerdes, R. Rasmussen) — Prohibiting counties from entering into lease agreements for the rental of equipment if consideration for all lease agreements for the fiscal year exceeds three-tenths of one per cent of the total assessed valuation of the county except intangible property. (43-0).

LB359 (Reeves) — Adding sewage and storm water disposal to the utilities for which districts may be created either within or without the corporate limits of the governmental subdivisions creating them. (E). (42-0).

LB442 (Bahensky, Fleming, Carpenter) —Removing a time limitation on permits for gas tax refunds. (42-0).

To Serve You Better . . .

UMBERGER'S MORTUARY, INC.

at 48th & Vine

UMBERGER'S MORTUARY, INC.
LOCATED IN A SCENIC SETTING

FUNERAL SERVICE — Call 466-1971 — AMBULANCE SERVICE

. . . by Proficient Institutional Staff, together with your Counselors we serve.

Shop Saturday 9:30 a.m. to 5:30 p.m.

Gold's is as close as your telephone . . . Call 477-1211

For the Junior Look . . .
Gold's Is the Place . . .

NEW SEASON. . . NEW

Blue Ribbon Look

IN PRIZE-WINNING CASUALS

DAY AFTER DAY
Gold's
OF NEBRASKA
HAS MORE OF EVERYTHING

Fashion plus fun equals a winner! Taking the lead are knits . . . making playwear more fun than ever . . . and excitingly gay dresses that emphasize the outdoor look . . . the fun way to dress!

Phil Rose HAS
COTTON KNITS

A. Bateau neck pullover. Blue/olive, blue/beige. S,M,L. 4.98

B. Jamaica shorts, fully lined. Blue, beige. 8-18. ....5.98

C. Vee-neck cardigan. Blue/olive, blue/beige. S,M,L. 5.98

D. Capri pants, fully lined. Blue, beige. 8-18. ....6.98

E. Button cardigan with piped trim. Blue/olive, blue/beige. S,M,L. 6.98

F. Slim skirt, fully lined. Blue, beige. 8-18. ....6.98

GOLD'S Better Sportswear . . . Second Floor

Sue Brett HAS
THE WRAP-AROUND

G. 100% rayon dress with wrap-around skirt. Blue, green. 5-15. .... 15.00

GOLD'S Junior Dresses . . . Second Floor

Bobbie Brooks HAS
THE COUNTRY LOOK

H. Double breasted back closing cotton dress with wrap-around skirt. Blue, gray. 5-15.....12.00

GOLD'S Junior Dresses . . . Second Floor

PLUS "S&H" GREEN STAMPS

PASTRY SHOP

Saturday Features

PRALINE CAKE

5" .....65c 7" 1.15
8" ....1.50 7" sq....1.50

Golden Indian Bread .... 35¢
GOLD'S Food Basket . . . 10th and N

HOUR Sales 9:30 TO 10:30 A.M.

SATURDAY

No phone orders, mail orders, deliveries or layaways on Hour Sale items, please. Limited quantities, broken sizes.

Toiletries
(260) Compacts, metal purse combs, pill boxes and other items. 2 for 66¢
Plus 7c Tax
GOLD'S Toiletries . . . Street Floor

Fashion Accessories
(800) A selection of ear warmers, mittens and other items. 2 for 39¢
GOLD'S Fashion Accessories . . . Street Floor

Sportswear
(175) Print overblouses, Orlon® acrylic bulky knit sweaters with zipper and button fronts 1.99
GOLD'S Budget Sportswear . . . Street Floor

Assorted Fabrics
(400 yds.) A large group of cottons and other fabrics. Many colors. .... 2 yds. 54¢
GOLD'S Fashion Fabrics . . . Second Floor

Interior Paint
(42 gal.) Discontinued colors plus white. Ideal for use on ceilings and walls. Gal. 1.99
GOLD'S Paints . . . Third Floor

Bath Towels
(100) Irregulars and discontinued cotton terry bath towels by Cannon. Large, heavy style .... 77¢
GOLD'S Linens and Domestics . . . Third Floor

Terry Washcloths
(400) Irregulars of heavy-weight cotton terry by Cannon. Assorted patterns and colors. 4 for 88¢
GOLD'S Linens and Domestics . . . Third Floor

Leaf Rakes
(48) 16-tine spring steel rakes with wooden handles .... 44¢
GOLD'S Housewares . . . Third Floor

Curtain Valances
(125) Novelty curtain valances in assorted patterns .... 2 for 39¢
GOLD'S Draperies . . . Fourth Floor

Children's Wear
(125) Cotton denim jeans, dresses, slacks and many more items in many colors .... 79¢
GOLD'S Basement . . . Children's Wear

Sheet Lengths
(72) Bleached white cotton muslin in 72" and 81" widths. Various lengths up to 1¼ yds. Ea. .... 49¢
GOLD'S Basement . . . Domestics

Tea Towels
(250) Cotton in multi-colored stripes. Colorfast, lint-free, absorbent. 28"x30" .... 3 for 69¢
GOLD'S Basement . . . Domestics

Women's Sportswear
(150) A large selection of slacks, blouses and skirts .... 99¢
GOLD'S Basement . . Sportswear

Children's Shoes
(150) Tennis shoes with cushion arches in red or blue. Completely washable. Small 5 to large 3 .... 94¢
GOLD'S Basement . . . Shoes

Women's Shoes
(100) Flats or casuals in spring colors and styles 1.88
GOLD'S Basement . . . Shoes

Grapefruit
(100 doz.) Indian River pink seedless grapefruit. Each .... 5¢
Dozen 59c
GOLD'S Food Basket . . . 10th and N

Frankfurters
(300 lbs.) Corn King brand. So good to eat! Lb. .... 39¢
GOLD'S Food Basket . . . 10th and N